

8/6/91 NOON

8-7-91 Need to run pumps
& alarms. -JEN

PERMIT

SEWAGE DISPOSAL SYSTEM

DEPARTMENT OF HEALTH AND MENTAL HYGIENE

05-410088
INDEXED

HOWARD COUNTY HEALTH DEPARTMENT

BUREAU OF ENVIRONMENTAL HEALTH

461-9933

INDEX-TIME

EXPIRED FOR FCOP

COMPLIANCE, 2/28/94, C. Williams/DSC

P 47314

A 40732

DISTRICT 5th

DATE 7/16/91

DATE SYSTEM APPROVED 1/6/92

INSPECTOR M. Ripkin

VanSant Plumbing & Heating, Inc.

IS PERMITTED TO INSTALL ☒ ALTER

ADDRESS 3 North Main Street, Mt. Airy, Maryland 21771 PHONE 795-6566

SUBDIVISION Ashleigh Greene LOT 24, Sec. 1 ROAD 12124 Sudbury Court

PROPERTY OWNER Winchester Homes, Inc. Ramcoobair

ADDRESS

SEPTIC TANK CAPACITY 1250 GALLONS

NUMBER OF BEDROOMS 4

210 SQUARE FEET PER BEDROOM

LINEAR FEET OF TRENCH REQUIRED 280

PUMPED SEPTIC SYSTEM REQUIRED.

DUAL PUMPS AND ALARMS TO BE INSTALLED.

1000 GALLON PUMP TANK.

TRENCHES - Trench to be 3 feet wide. Inlet 5 feet below original grade. Bottom maximum depth 7 feet below original grade. Effective area begins at 5 feet below original grade. 2 feet of stone below distribution pipe.

LOCATION - Beginning at the far right lot corner as seen when facing the lot from the right-of-way, place the distribution box 210 feet down the front lot line (toward the right-of-way) and 25 feet off the same line. Run trenches on contour toward the front lot line. MAINTAIN A MINIMUM OF 100 FEET FROM THE WELL.

NOTE - No trench to exceed 100 feet in length. Provide 6" - 8" diameter cleanout and cap to grade or above on septic tank. 7-16-91 JEN

VISITED SITE 3TP

PLANS APPROVED BY

Jane Nadeau

REVISED

DATE 7/11/91

COVER NO WORK UNTIL INSPECTED AND APPROVED

NEITHER THE HOWARD COUNTY COUNCIL NOR THE HEALTH DEPARTMENT IS RESPONSIBLE FOR THE SUCCESSFUL OPERATION OF ANY SYSTEM

NOTE: CLEANOUT REQUIRED EVERY 70 FEET OF SEWER LINE AND/OR AT 90° SWEEPS IN LINES FROM HOUSE TO DRAIN FIELDS, 90° ELBOWS NOT ACCEPTABLE.

NOTE: ALL PARTS OF SEPTIC SYSTEMS (I.E. TANK, DISTRIBUTION BOX TRENCHES) TO BE 100 FEET FROM WELL (UNLESS OTHERWISE SPECIFICALLY AUTHORIZED)

NOTE: IF DEEP TRENCH(ES) ARE USED CALL FOR INSPECTION BEFORE AND AFTER PLACING GRAVEL IN TRENCH(ES)

NOTE: NO DRY WELL SHALL EXCEED 15 FOOT IN DIAMETER NO ABSORPTION TRENCH TO EXCEED 100 FEET IN LENGTH

NOTE: ALL PIPE FROM HOUSE TO SEPTIC TANK MUST BE CAST IRON OR SCHEDULE 35/40 PVC OR ABS

PERMIT VOID AFTER TWO YEARS

NOTE: INSTALL STAND PIPE ON SEPTIC TANK AND DRY WELL STAND PIPES MUST BE 6 INCHES IN DIAMETER CAST IRON, CONCRETE OR TERRA COTTA OR PVA OR ABS ACCEPTED. IF TOP OF SEPTIC TANK IS DEEPER THAN 3 FEET, MANHOLE TO GRADE REQUIRED.

NOTE: DISTRIBUTION BOXES MUST HAVE BAFFLES

*INSTALLER IS RESPONSIBLE FOR OBTAINING FINAL APPROVAL ON THIS PERMIT

BLDG. PERMIT SIGNED

AND RETURNED 6/8/93

Serial # 99015 deck

A 40732

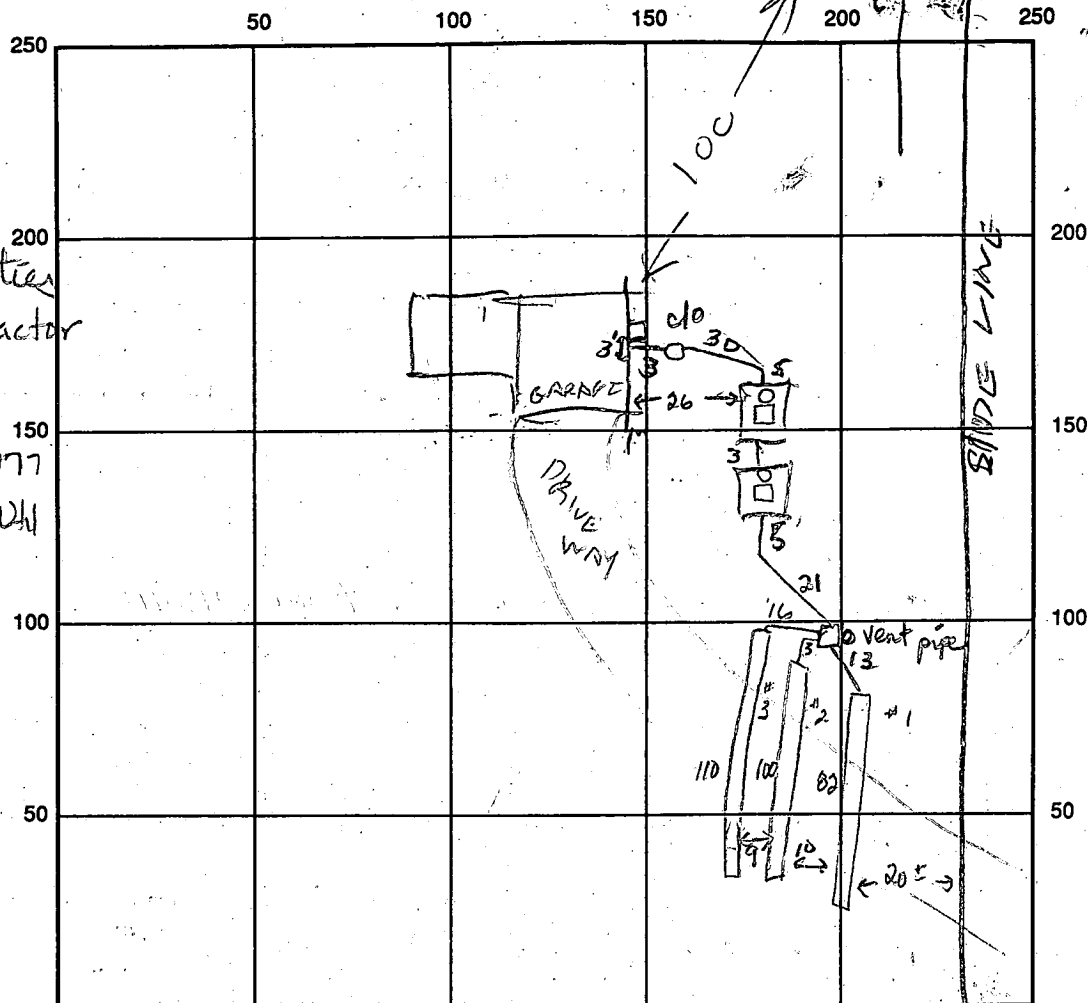

INDICATE NORTH - NAME ADJOINING ROADWAY AS BASE LINE

2 SEPTIC TANK LEVEL 1250 TAM 1250 PUMP PIT CLEANOUTS 5T PUMP PIT MANHOLE MANHOLE & CLO

DISTRIBUTION BOX LEVEL OK w/ baffle

DRAIN FIELD/TITLE DEPTH 8 7 7 FT.

TRENCH WIDTH 3 FT.

INLET DEPTH 5 5 4.5 FT.

EFFECTIVE GRAVEL DEPTH 3 2 2.5 FT.

TOTAL LENGTH 82 100 110 FT.

NUMBER OF TRENCHES 3

ONE SIDEWALL BOTTOM AREA 246 300 330 SQ. FT.

DRYWALL INSIDE DIAMETER — FT.

EFFECTIVE DEPTH BELOW INLET — FT.

ABSORBENT AREA 876 SQ. FT.

REMARKS: 8/2/91 - MEASURED LOCATION OF BOX ADVISED CONTRACTOR

3 TRENCHES ABOUT 95 FT LONG - HIGHEST TRENCH TO BE ONLY 10 FT FROM SIDE LINE. LOWEST TRENCH CAN BE LESS THAN 7 FT DEEP BECAUSE GROUND CUT (Rd)

8-6-91 OK to cover trenches. Need to run pumps & alarms. Need house connection

JEN, 8-7-91 House connection OK. JEN 1/6/92 ALARM FLOAT OK, PUMP

FLOATS NOT ACCESSIBLE; MANUALLY OPERATED FROM INSIDE - OK MR

DATE SYSTEM APPROVED 1/6/92

INSPECTOR M. R. Riffin

ON OPP. SIDE OF MOUNTING POLE, MANHOLE TOO SMALL FOR LADDER)

APPLICATION

PERCOLATION TESTING

A 40732

P _____

HOWARD COUNTY HEALTH DEPARTMENT
BUREAU OF ENVIRONMENTAL HEALTH
P.O. BOX 476 ELLICOTT CITY, MARYLAND 21043
TELEPHONE: 461-9933

DISTRICT 5th

DATE 12/1/87

TO: THE COUNTY HEALTH OFFICER
ELLICOTT CITY, MARYLAND

I, HEREBY, APPLY FOR THE NECESSARY TEST IN ORDER TO CONSTRUCT (OR RECONSTRUCT) A SEWAGE DISPOSAL SYSTEM.

PROPERTY OWNER Winchester Homes, Inc. Real Estate Development Group

ADDRESS 6301 Ivy Lane Greenbelt, MD 20770 PHONE 301-220-1117

PROSPECTIVE BUYER N/A

ADDRESS N/A PHONE _____

PROPERTY LOCATION:

SUBDIVISION Ashleigh Greene Section I LOT NO. 25 New Lot-24

ROAD AND DESCRIPTION Intersection Hall Shop Road & Simpson Road
12124 Sudbury Court

TAX MAP 41 PARCEL # 139

SIZE OF LOT 3.0 AC TYPE BLDG Single Family
(SINGLE FAMILY DWELLING OR COMMERCIAL)

LOG. PERMIT SIGNED
AND RETURNED 8/16/88
Serial #28378-SFD-4 Brms

THE SYSTEM INSTALLED UNDER THIS APPLICATION IS ACCEPTABLE ONLY UNTIL PUBLIC FACILITIES BECOME AVAILABLE. I FULLY UNDERSTAND THE FEE CONNECTED WITH THE FILING OF THIS PERC TEST APPLICATION IS NON-REFUNDABLE UNDER ANY CIRCUMSTANCES. I ALSO AGREE TO COMPLY WITH ALL M.O.S.H.A. REQUIREMENTS IN TESTING THIS LOT.

Paul G. Stuller
(SIGNATURE OF APPLICANT)

APPROVED BY _____ FOR _____ DATE _____

REJECTED BY _____ FOR _____ DATE _____

HOLD PENDING FURTHER TESTS _____ DATE _____

REASONS FOR REJECTION OR (HOLDING) 2-19-88 Pending subdivision plat approval and
perc hole locations. Keep septic field as high as possible. Can
move 10 ft uphill with corner #2. May have limited well site JEN
SHALLOW SYSTEM ONLY.

THIS IS NOT A PERMIT

High 3
2
Low 4

②
SOIL PROFILE

0-3.0 Red-br
si cl lm
3.0-12.0 Brown
mica
sa si lm
< 10%
saprolite
12.0 Bottom

Sudbury Court

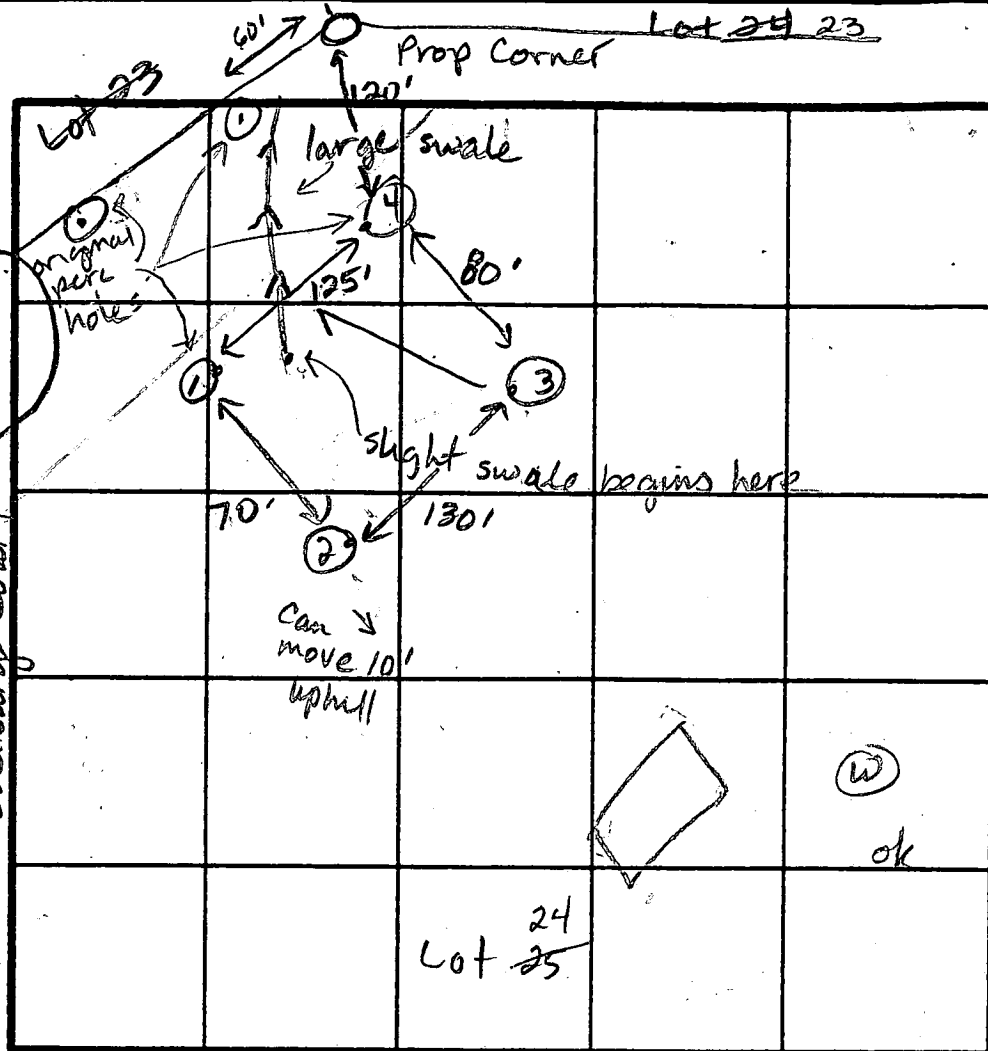

③

0-7.0 Brick-red
si cl lm
7-14 Brown
micaceous
sa si lm,
< 10%
saprolite
14.0 Bottom

$\bar{X} = 9$ min
Inlet = 5.0 ft
Bottom = 6.5 ft
170 sq ft/bdrm

SHALLOW

INDICATE NORTH - NAME ADJOINING ROADWAY AS BASE LINE.

Lot 24
Lot 25

①
0-5.0 Red-br
si cl lm
5.0-11.5 Brown
sa si lm,
< 10%
saprolite
11.5 Bottom

④

0-6.5 Bricked-red
si cl lm,
fine grl
6.5-12.5 Brown sandy
si loam
12.5 Bottom

DATE	TEST NO.	DEPTH	PRE-WET		TEST - 1" DROP		TIME
			START	STOP	START	STOP	
2-19-88	1	5.5 S	10:56	10:58	10:58	11:00	2
		11.5 D	Bottom (see profile)				
	3	6.5 S	10:59	11:01	11:01	11:03	2
		9.0 M	10:59	11:01	11:01	11:05	4
		14.0 D	Bottom (see profile)				
	4	6.0 S	11:01	11:05	11:05	11:30	25
		12.5 D	Bottom (see profile)				
✓	2	12.0 V	(see profile)				ok

REMARKS Slight swale at lower end. Recommend moving field uphill 10 ft to obtain 10,000 sq ft area.

TYPE OF SOIL 0-6 Bricked-red si cl lm, 6-14 Br micaceous sa si lm, < 10% saprolite

TESTED BY J E Nadeau

ALSO PRESENT Rocky

DRAINAGE

2407.55
690'

LOT 23

3.7 Ac.

60' BRL

LOT 22

4.8 Ac.

LOT 24

3.5 Ac.

Well site ok
6-5-89
TEN

LOT 25

3.5 Ac.

LOT 26

4.0 Ac.

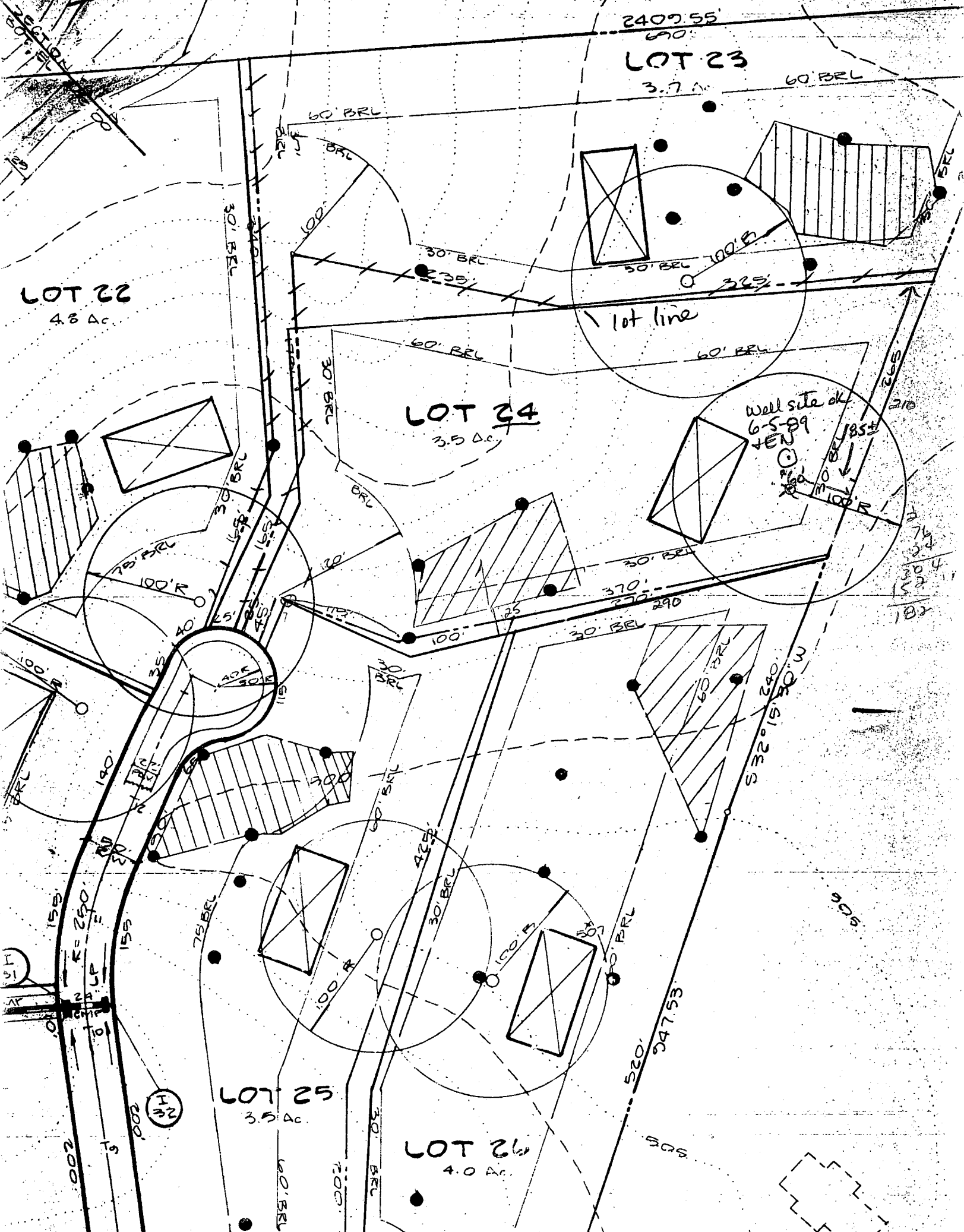

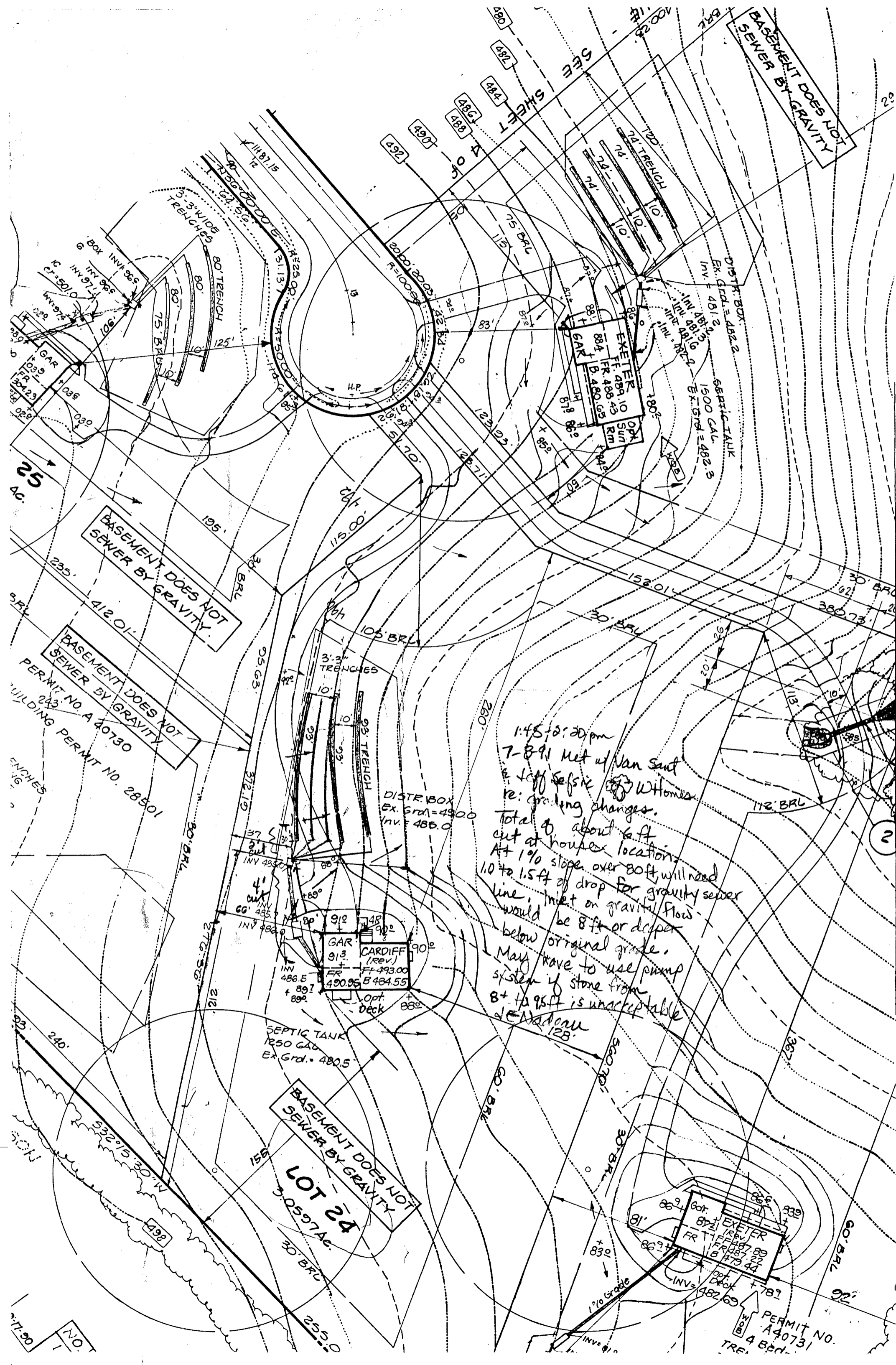

BASEMENT DOES NOT
SEWER BY GRAVITY

SHEET
4

BASEMENT DOES NOT
SEWER BY GRAVITY

BASEMENT DOES NOT
SEWER BY GRAVITY
PERMIT NO. A 40730
BUILDING PERMIT NO. 28501

1:45 - 2:30 pm
7-8-91 Met w/ Van Sant
& Jeff Seftic of W.Homes
re: grading changes.
Total of about 6 ft
cut at house location.
At 1% slope over 80 ft, will need
10 to 1.5 ft of drop for gravity sewer
line. Inlet on gravity flow
would be 8 ft or deeper
below original grade.
May have to use pump
system if stone from
8+ to 95 ft is unacceptable
J. Madon

DISTR. BOX
Ex. Grd. = 490.0
Inv. = 485.0

GAR
CARDIFF (Rev.)
FR 493.00
490.95 B 484.55
Opt. Deck

SEPTIC TANK
1250 GAL
Ex. Grd. = 480.5

BASEMENT DOES NOT
SEWER BY GRAVITY
LOT 24
3.0597 Ac.
30' BRU

PERMIT NO.
A40731
TRE 4 Bed



HOWARD COUNTY HEALTH DEPARTMENT

Joyce M. Boyd, M.D., County Health Officer

July 9, 1991

Reply to:

To: Jeff Sefsic
Winchester Homes, Inc.

From: Craig Williams, Director *C.W.*
Water and Sewerage Program

Re: Septic System Plans
Ashleigh Greene, Section I - Lot 24
12124 Sudbury Court

On July 8, 1991, Jane E. Nadeau, Sanitarian, met with you at the above referenced site to review your septic system contractor's concerns that the septic system could not be installed as specified by his permit. The site inspection confirmed that there is approximately six feet discrepancy from the approved building permit diagram, making it impossible to provide gravity flow sewer service to the specified elevation and location.

A review of the percolation test records and site plan, established that the location of the sewage disposal easement is not adjustable to any significant degree. We are there for obligated to find a solution within the bounds of the platted disposal easement. Wet season percolation testing, successful to a depth of 16' or more, would be required in order to determine if approval could be granted to lower the septic system to a depth that would provide gravity service. If this cannot be accomplished, then the only alternative would be to issue a new septic system permit for a pumped septic system.

In either case, submission of a new permit fee (\$100.00) along with plans for the revised sewage disposal system would be required to issue this permit. The current septic system permit #47181 is voided. The contractor is instructed to discontinue work on the septic system until a new permit is issued.

CW:cm

cc: VanSant Plumbing & Heating, Inc.
Jane E. Nadeau

7-11-91 Discussed pumped system
w/ Mr. Van Sant (contractor). Need
1750g pump tank, dual pumps w/ alarms,
(1000gph) pump info w/ curve, drawing showing
inlet & outlet elevations & trench
inlet at 5.0 ft below original grade.
Fee & new permit required. JEN

Memo To The File

Ashleigh Greene Lot-24
12124 Sudbury Court

A 40732

Septic easement is encroached upon by the driveway at the higher rear corner of the sewage easement.

A septic inspection on Aug 6, 1991 revealed that the electric utility was proposed to run through the center of the septic easement along the driveway. The septic contractor stated he told the utility installer not to dig within the easement.

I contacted Bill Schuman of BG&E (301-859-9045) about the problem. I was transferred to Bruce Paxton (859-9063) who is the senior designer for Ashleigh Greene. He said he would clear up the problem with Jeff Selsic of Winchester Homes or other representative on-site.

Paxton was not ^{informed} ~~aware~~ of the problem from his work crew or contractor at this time.

Site visit Aug. 7, 1991 revealed no further work on electric. Jane E. Nadeau 8-7-91

Memo To The File

July 8, 1991

Ashleigh Greene Sec. 1, Lot-24
12124 Sudbury Court

Met with builder (Jeff Selsic of Winchester Homes) and plumber (Van Sant P & H) at 1:45pm today.

Van Sant took elevations at the house (near chimney), at the distribution box location, and at the original grade in the septic easement. Measurements were as follows:

Original grade - 11 1/2 inches
Distribution box - 3 feet 0 inches
Chimney finished grade - 6 feet 11 1/2 inches

Therefore, at the house location, approximately 6 feet of grade have been cut.

To reach the distribution box on gravity flow, about 1.0 to 1.5 feet would be required to keep a 1% slope in the sewer line (80 feet from house to distribution box).

Therefore, the trench inlet would have to start about 8 feet to 8.5 feet below

original grade with a bottom at 9.5 feet to 10 feet for gravity flow.

Soils appear consistent below 6.0 feet with no water noted 2-19-88 at 14.0 feet in the higher area. Recommended shallow system due to landscape position. A large swale exists at base of slope and is probably a water collection point. Hindsite shows 1987 and 1988 to be drier years with lower water tables.

Would stick to above recommendation and require pumped system for initial installation or request a 16.0 ft perc hole during 1992 wet season.

JENadeau

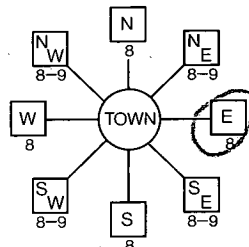
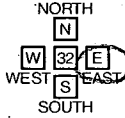
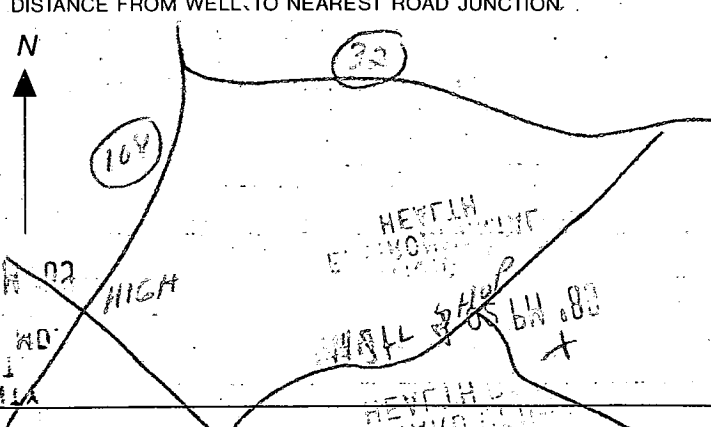
B 1 9124	SEQUENCE NO. (DP USE ONLY)	STATE OF MARYLAND PERMIT TO DRILL WELL please print or type	STATE PERMIT NUMBER 40-88-0711
Date Received (APA) 042689		LOCATION OF WELL R 44102	
OWNER INFORMATION 15 Last Name WIMPHFSTER Owner First Name HUGHES 36 Street or RFD 6305 TAYLOR LANE S 700 57 Town GREENBELT 70 State 72 MD Zip 76 20770		8 COUNTY HARVARD 21 23 SUBDIVISION ASHLEIGH CREEKE 42 SECTION 1 44 46 LOT 24 48 50 52 NEAREST TOWN HIGHLAND 71 MILES FROM TOWN (enter 0 if in town) 2 73 76 77 78 MI	
DRILLER INFORMATION Driller's Name George F. Easterday 77 License No. 80 40 Firm Name L. Franklin Easterday, Inc. Firm Address 9265 Brown Church Rd., Mt. Airy, Md. 21771 Signature George F. Easterday Date 4/18/89		B 4 DIRECTION OF WELL FROM TOWN (CIRCLE BOX) 	
B 2 APPROX. PUMPING RATE (GAL. PER MIN.) 5 8 12 AVERAGE DAILY QUANTITY NEEDED (GAL. PER DAY) 500 14 20		NEAR WHAT ROAD SUDBURY CT 30 ON WHICH SIDE OF ROAD (CIRCLE APPROPRIATE BOX)  DISTANCE FROM ROAD 5 34 37 FT ENTER FT OR MI FT 38 39	
USE FOR WATER (CIRCLE APPROPRIATE BOX) <input checked="" type="checkbox"/> HOME (SINGLE OR DOUBLE HOUSEHOLD UNIT ONLY) <input type="checkbox"/> FARMING (LIVESTOCK WATERING & AGRICULTURAL IRRIGATION) <input type="checkbox"/> INDUSTRIAL, COMMERCIAL, STATE AND FEDERAL GOV. OTHER (REQUIRES APPROPRIATION PERMIT) <input type="checkbox"/> PUBLIC OR PRIVATE WATER COMPANY (REQUIRES APPROPRIATION PERMIT AND STATE HEALTH DEPARTMENT APPROVAL) <input type="checkbox"/> TEST, OBSERVATION, MONITORING (MAY REQUIRE APPROPRIATION PERMIT)		NOT TO BE FILLED IN BY DRILLER HEALTH DEPARTMENT APPROVAL COUNTY NAME Howard COUNTY NO. A 40732 STATE SIGNATURE _____ INSERT S 41 DATE ISSUED 060789 43 48 CO SIGNATURE Ome P. Anderson 48 EXP. DATE 12-7-89 NORTH GRID 490000 50 55 EAST GRID 0821000 57 63	
APPROXIMATE DEPTH OF WELL 300 24 28 FEET APPROXIMATE DIAMETER OF WELL 6 NEAREST INCH		SHOW MAJOR FEATURES OF BOX & LOCATE WELL WITH AN X SOURCES OF DRILLING WATER 1. WELL 2. 3. WRITE THE BOX NUMBER FROM THE MAP HERE <div style="border: 1px solid black; padding: 5px; display: inline-block;"> E 805 N 410 </div>	
METHOD OF DRILLING (circle one) BORED (or Augered) <input checked="" type="checkbox"/> JETTED <input type="checkbox"/> Jetted & DRIVEN <input type="checkbox"/> 30 AIR-ROTARY <input checked="" type="checkbox"/> AIR-PERCussion <input type="checkbox"/> ROTARY (Hydraulic Rotary) <input type="checkbox"/> 37 CABLE <input type="checkbox"/> REVERSE-ROTARY <input type="checkbox"/> DRIVE-POINT <input type="checkbox"/> other _____		DRAW A SKETCH BELOW SHOWING LOCATION OF WELL IN RELATION TO NEARBY TOWNS AND ROADS AND GIVE DISTANCE FROM WELL TO NEAREST ROAD JUNCTION. 	
REPLACEMENT OR DEEPEMED WELLS (CIRCLE APPROPRIATE BOX) <input checked="" type="checkbox"/> THIS WELL WILL NOT REPLACE AN EXISTING WELL <input type="checkbox"/> THIS WELL WILL REPLACE A WELL THAT WILL BE ABANDONED AND SEALED 39 <input type="checkbox"/> THIS WELL WILL REPLACE A WELL THAT WILL BE USED AS A STANDBY <input type="checkbox"/> THIS WELL WILL DEEPEN AN EXISTING WELL PERMIT NUMBER OF WELL TO BE REPLACED OR DEEPEMED (IF AVAILABLE) 41 _____ 52		Not to be filled in by driller (OEP USE ONLY) APPROP. PERMIT NUMBER 40-88-0711 54 63 FORCE JIN WRITE INITIALS IN BOX 67 68 PERMIT No. 40-88-0711 70 71 72 73 74 75 76 77 78 79 80	
SPECIAL CONDITIONS			

C1 0036 SEQUENCE NO. (DENV USE ONLY)
1 2 3 4 5 6
(THIS NUMBER IS TO BE PUNCHED
IN COLS. 3-6 ON ALL CARDS)

STATE OF MARYLAND
WELL COMPLETION REPORT
FILL IN THIS FORM COMPLETELY
PLEASE PRINT OR TYPE

THIS REPORT MUST BE SUBMITTED WITHIN
45 DAYS AFTER WELL IS COMPLETED.

COUNTY
NUMBER A 40732

ST/CO USE ONLY
DATE Received

DATE WELL COMPLETED

Depth of Well

PERMIT NO.
FROM "PERMIT TO DRILL WELL"

8 13

15 20

22 24 26
(TO NEAREST FOOT)

28 29 30 31 32 33 34 35 36 37
410-28-0711

OWNER Winchester Homes
last name first name
STREET OR RFD Sudbury Court TOWN Highland
SUBDIVISION Ashleigh Greene SECTION 1 LOT 24

WELL LOG

Not required for driven wells

STATE THE KIND OF FORMATIONS
PENETRATED, THEIR COLOR, DEPTH,
THICKNESS AND IF WATER BEARING

DESCRIPTION (Use
additional sheets if needed)

FEET
FROM TO

Check
if water
bearing

Top Soil 0 6
Red clay 1 6
Red mica 6 70
Gravel Red 70 76
Gravel mica 76 100
Gravel mica 100 155
Gravel mica 155 160
Gravel mica 160 240

GROUTING RECORD

WELL HAS BEEN GROUTED
(Circle Appropriate Box)

yes no
Y N
44 44

TYPE OF GROUTING MATERIAL

CEMENT CM BENTONITE CLAY BC

NO. OF BAGS 25 NO. OF POUNDS 550

GALLONS OF WATER 165

DEPTH OF GROUT SEAL (to nearest foot)

from 0 ft. to 76 ft.
48 TOP 52 BOTTOM 58
(enter 0 if from surface)

CASING RECORD

casing
types
insert
appropriate
code
below

ST CO
STEEL CONCRETE
PL OT
PLASTIC OTHER

MAIN CASING TYPE Nominal diameter top (main) casing (nearest inch) Total depth of main casing (nearest foot)

ST 6 80
60 61 63 64 66 70

OTHER CASING (if used)
diameter depth (feet)
inch from to

screen type or open hole

SCREEN RECORD

insert
appropriate
code
below

ST BR HO
STEEL BRASS OPEN
PL BRONZE HOLE
PLASTIC OTHER

C2

DEPTH (nearest ft.)
1 2 3 4 5 6 7 8 9 10 11 12 13 14 15 16 17 18 19 20 21 22 23 24 25 26 27 28 29 30 31 32 33 34 35 36 37 38 39 40 41 42 43 44 45 46 47 48 49 50 51 52 53 54 55 56 57 58 59 60 61 62 63 64 65 66 67 68 69 70 71 72 73 74 75 76 77 78 79 80 81 82 83 84 85 86 87 88 89 90 91 92 93 94 95 96 97 98 99 100

SLOT SIZE 1 2 3
DIAMETER OF SCREEN (NEAREST INCH)
from to

GRAVEL PACK IF WELL DRILLED WAS FLOWING WELL INSERT F IN BOX-68

OEP USE ONLY (NOT TO BE FILLED IN BY DRILLER)

T (E.R.O.S.) W Q
70 72 74 75 76
TELESCOPE INDICATOR OTHER DATA

C3

PUMPING TEST

HOURS PUMPED (nearest hour) 3

PUMPING RATE (gal. per min. to nearest gal.) 10

METHOD USED TO MEASURE PUMPING RATE

WATER LEVEL (distance from land surface)

BEFORE PUMPING 21

WHEN PUMPING 120

TYPE OF PUMP USED (for test)

A air P piston T turbine
C centrifugal R rotary O other (describe below)
J jet S submersible

PUMP INSTALLED

DRILLER WILL INSTALL PUMP YES NO

IF DRILLER INSTALLS PUMP, THIS SECTION MUST BE COMPLETED FOR ALL WELLS EXCEPT HOME USE

TYPE OF PUMP INSTALLED PLACE (A,C,J,P,R,S,T,O) IN BOX - SEE ABOVE:

CAPACITY: GALLONS PER MINUTE (to nearest gallon)

PUMP HORSE POWER

PUMP COLUMN LENGTH (nearest ft.)

CASING HEIGHT (circle appropriate box and enter casing height)

LAND SURFACE (nearest foot)

LOCATION OF WELL ON LOT
SHOW PERMANENT STRUCTURE SUCH AS BUILDING, SEPTIC TANKS, AND/OR LANDMARKS AND INDICATE NOT LESS THAN TWO DISTANCES (MEASUREMENTS TO WELL)

SKR plot plan

CIRCLE APPROPRIATE LETTER
A A WELL WAS ABANDONED AND SEALED WHEN THIS WELL WAS COMPLETED
E ELECTRIC LOG OBTAINED
P TEST WELL CONVERTED TO PRODUCTION WELL

I HEREBY CERTIFY THAT THIS WELL HAS BEEN CONSTRUCTED IN ACCORDANCE WITH COMAR 26.04.04 "WELL CONSTRUCTION" AND IN CONFORMANCE WITH ALL CONDITIONS STATED IN THE ABOVE CAPTIONED PERMIT, AND THAT THE INFORMATION PRESENTED HEREIN IS ACCURATE AND COMPLETE TO THE BEST OF MY KNOWLEDGE.

DRILLERS IDENT. NO. 46

DRILLERS SIGNATURE (MUST MATCH SIGNATURE ON APPLICATION)
Blair Lee Sha

SITE SUPERVISOR (sign of driller or journeyman responsible for sitework if different from permittee)

COUNTY