

41066 A

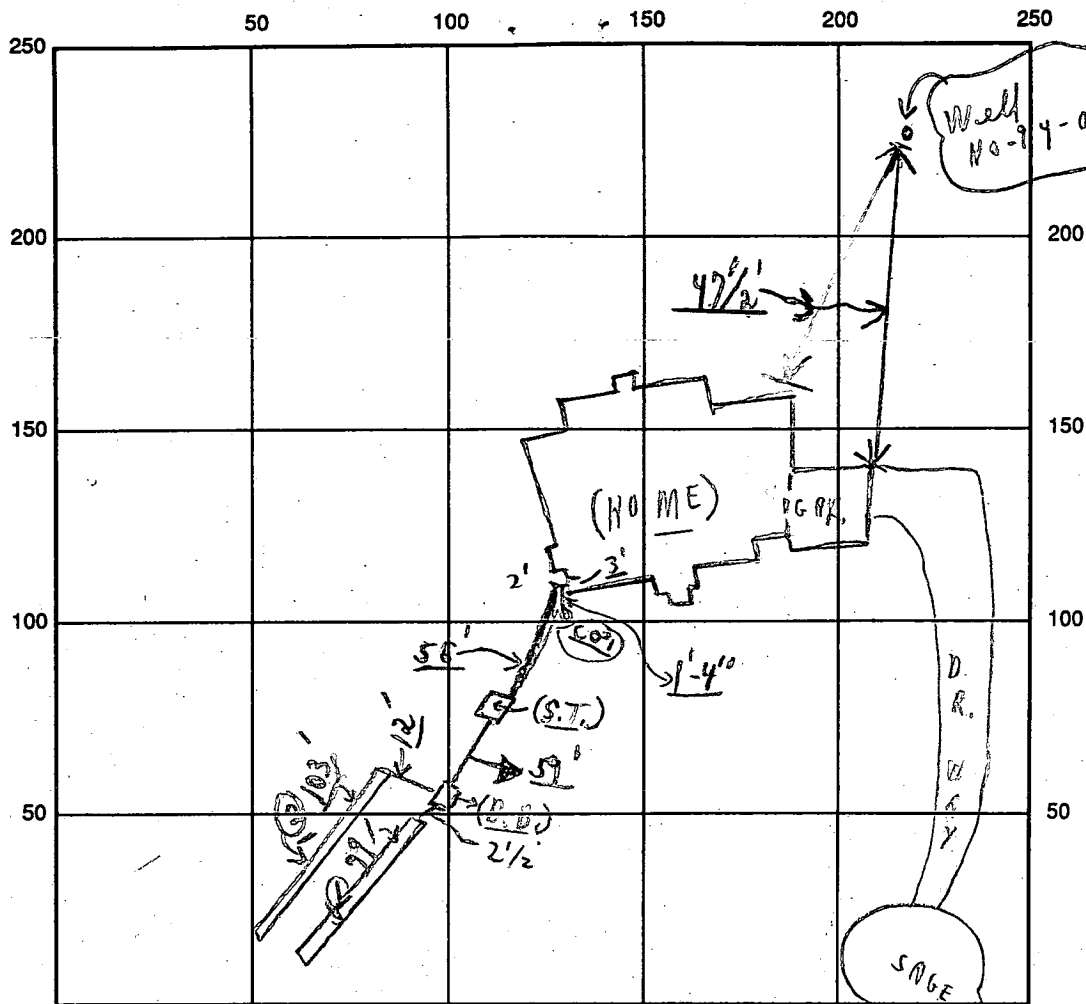

INDICATE NORTH - NAME ADJOINING ROADWAY AS BASE LINE

SEPTIC TANK LEVEL OK CLEANOUTS S.T. / C.O. / D.R.  
 DISTRIBUTION BOX LEVEL OK (Baffles in)  
 DRAIN FIELD/TITLE DEPTH 8 + average FT. TRENCH WIDTH 2 FT. INLET DEPTH 4 FT.  
 EFFECTIVE GRAVEL DEPTH 4 FT. TOTAL LENGTH (0 22' + 0 103') = (182) FT.  
 NUMBER OF TRENCHES 2 ONE SIDEWALL/BOTTOM AREA 728 + SQ. FT.  
 DRYWALL INSIDE DIAMETER ~ FT. EFFECTIVE DEPTH BELOW INLET ~ FT.  
 ABSORBENT AREA 728 + SQ. FT.

REMARKS: ① 10/6/94 A.M. - Partial ok for stone in trenches; ok to cover from home to dist. Box; ok to cover from dist. box to ② trench; need to see ends of ① trench and chd. 10/6 P.M. ② Final ok to cover as per inch last trench; material on site to finish; chd 10/6/94 No W.P.I. chd

DATE SYSTEM APPROVED 10/6/94 INSPECTOR Charles B. Street

# APPLICATION

SEWAGE DISPOSAL TESTING

STATE OF MARYLAND - DEPARTMENT OF HEALTH AND MENTAL HYGIENE

A 41066

P \_\_\_\_\_

HOWARD COUNTY HEALTH DEPARTMENT  
ENVIRONMENTAL HEALTH SERVICES

P. O. BOX 476 ELLICOTT CITY, MARYLAND 21043  
TELEPHONE 992-2330

DISTRICT 4TH

DATE December 18, 1987

*4/13/88  
perc OK'd  
pending approved  
plst [initials]*

TO: THE COUNTY HEALTH OFFICER

ELLICOTT CITY, MARYLAND

I, HEREBY, APPLY FOR THE NECESSARY TEST IN ORDER TO CONSTRUCT (OR RECONSTRUCT) A SEWAGE DISPOSAL SYSTEM

PROPERTY OWNER G. Oliver Goldsmith, et ux. GYG/Williamsburg LLC

ADDRESS Route 27, Longwood Farm, Glenwood, MD 21737 PHONE 301-442-2121

PROPERTY LOCATION: Wellington Sect 1 LOT 33 Preliminary

SUBDIVISION Longwood Farm area 1 LOT NO. 32 Sec. 1

ROAD AND DESCRIPTION Southwest Quadrant of intersection of Roxbury Mills Rd. (Rt. 97) and

Union Chapel Road (2824 SAGEWOOD DRIVE)

SIZE OF LOT 3+ Acres TYPE BLDG SFD Residential

(NUMBER OF BEDROOMS) \*

\* Undetermined at this time

THE SYSTEM INSTALLED UNDER THIS APPLICATION IS ACCEPTABLE ONLY UNTIL PUBLIC FACILITIES BECOME AVAILABLE. I FULLY UNDERSTAND THE

FEE CONNECTED WITH THE FILING OF THIS PERC TEST APPLICATION IS NON-REFUNDABLE UNDER ANY CIRCUMSTANCES. I ALSO AGREE TO COMPLY

WITH ALL MOSHA REQUIREMENTS IN TESTING THIS LOT. Bl: St. W. Bunch V.P.

(SIGNATURE OF APPLICANT)

APPROVED BY \_\_\_\_\_ FOR \_\_\_\_\_ DATE \_\_\_\_\_

REJECTED BY \_\_\_\_\_ FOR \_\_\_\_\_ DATE \_\_\_\_\_

HOLD PENDING FURTHER TESTS \_\_\_\_\_ DATE \_\_\_\_\_

REASONS FOR REJECTION OR HOLDING for fold located holes + 3/0 plst

BLDG. PERMIT SIGNED

AND RETURNED 9/24/94

Serial # 55223

SFD - 4 Bldgs

# THIS IS NOT A PERMIT

TEST 4'  
MAX D 8'  
X=6 MIN 187

①  
SOIL PROFILE

orange/brown  
clay silty lean  
3 1/2'  
bright orange  
silty mica  
lean  
w/ few  
scattered  
frags  
↓ 10'  
12' D

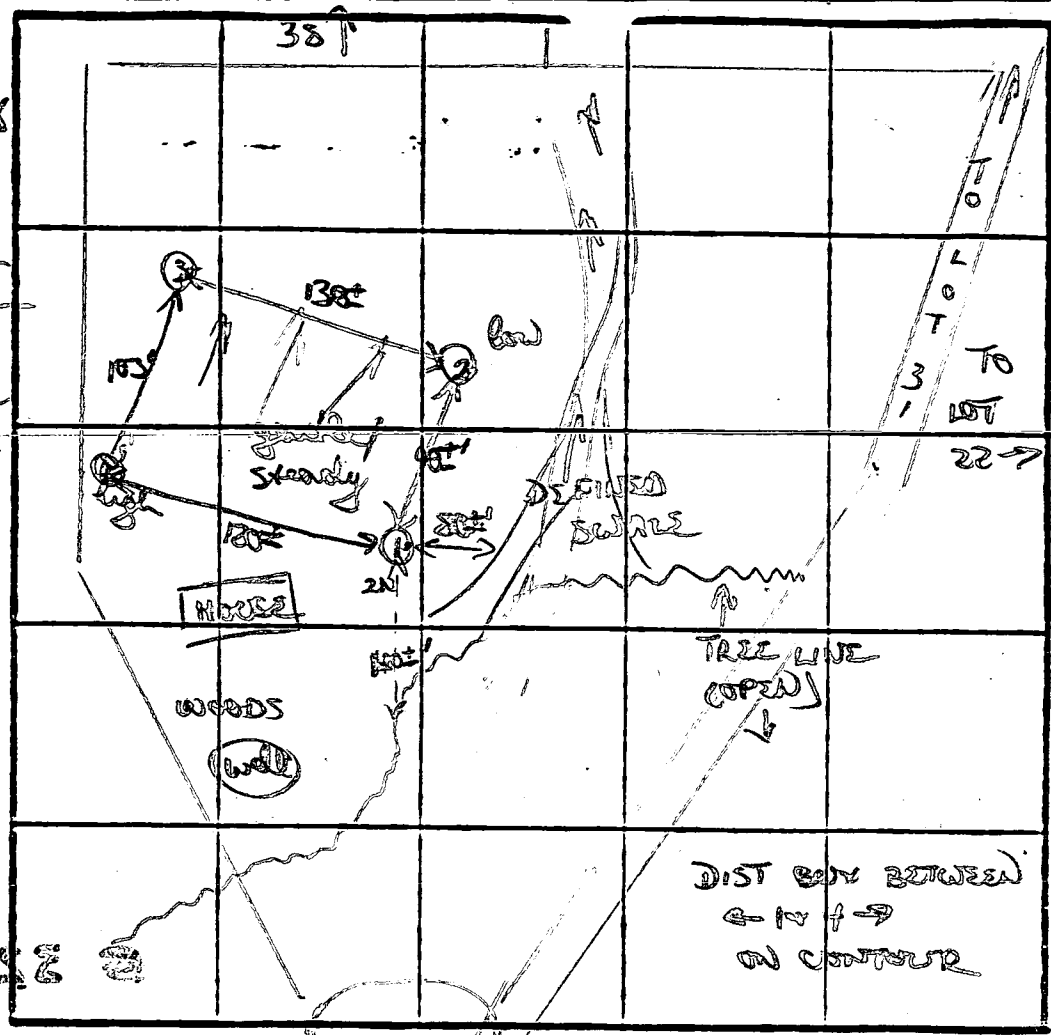

④  
similar to  
#3 w/ sandy  
silty lean  
+ scattered  
rock frags  
upper 3-4'  
12' D

②

chunky orange  
silty brown  
clay 3'

to orange  
gritty silty  
sandy  
mica lean  
mix  
↓

12' D

3

chunky gritty  
bright orange  
clay 3'  
clay sand  
lean 4'

to gritty  
orange  
mostly silty  
sandy lean  
11' D

DATE	TEST NO.	DEPTH	PRE-WET		TEST - 1" DROP		TIME
			START	STOP	START	STOP	
4/14/88	①	4' S	202	203	203	206	3 MIN
		12' D	bottom (see profile)				
	②	3 1/2-4' S	203	205	205	207	2 MIN
		12' D	bottom (see profile)				
	③	4' S	204	209	209	217	8 MIN
		11' D	bottom (see profile)				
	④	3 1/2 S	205	210	210	219	9 MIN
		7' M	205	208	208	214	6 MIN
		12' D	bottom (see profile)				

REMARKS

core dug & tested on stakes

TYPE OF SOIL

orange clay/clay loam; mostly orange silty mica lean

TESTED BY

A. Wilson

ALSO PRESENT

Kern



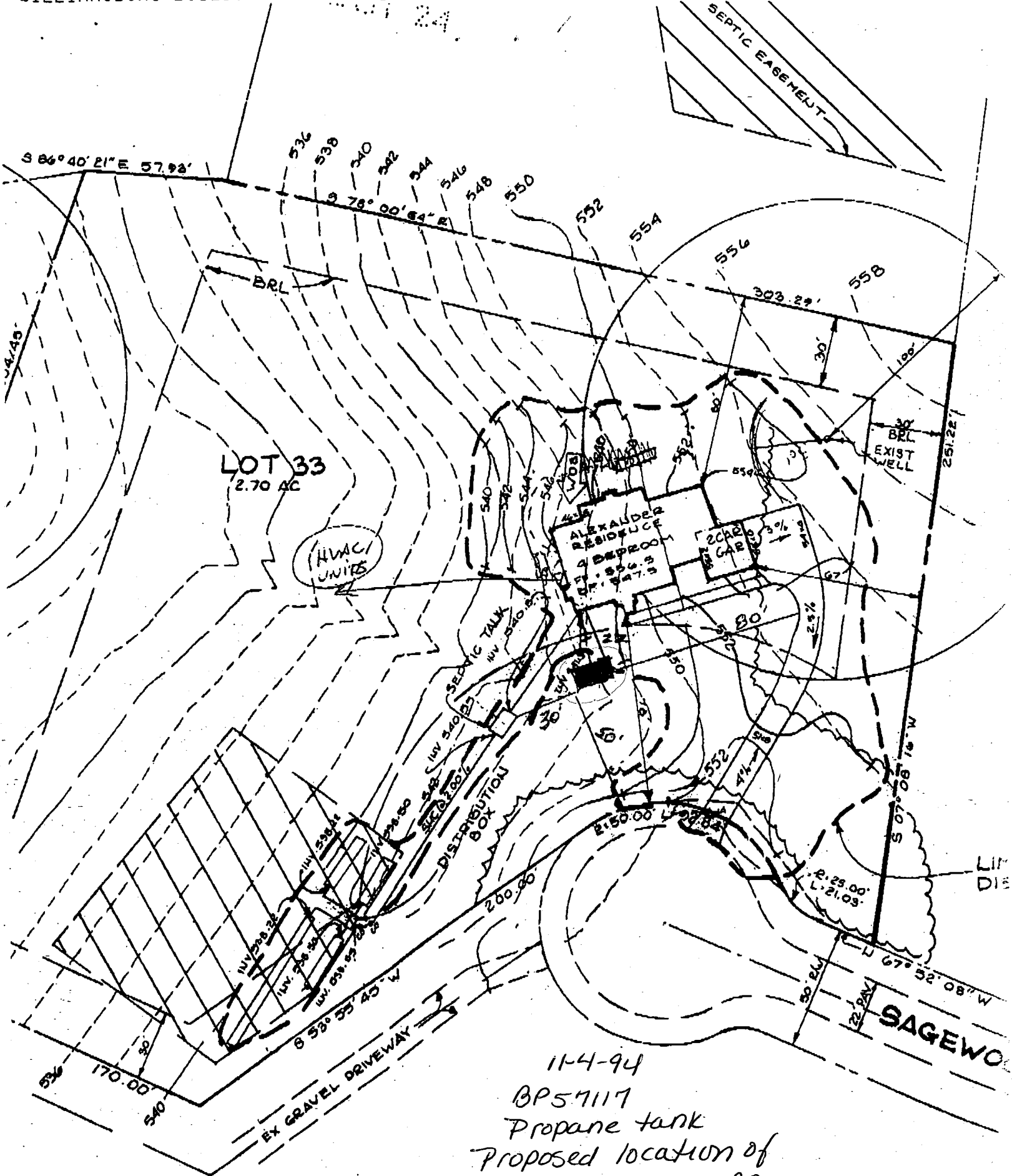

11-4-94  
BP57117  
Propane tank  
Proposed location of  
tank will have no  
impact to existing well  
or septic. OK to proceed  
Amy McMillan Wellington Lot 33

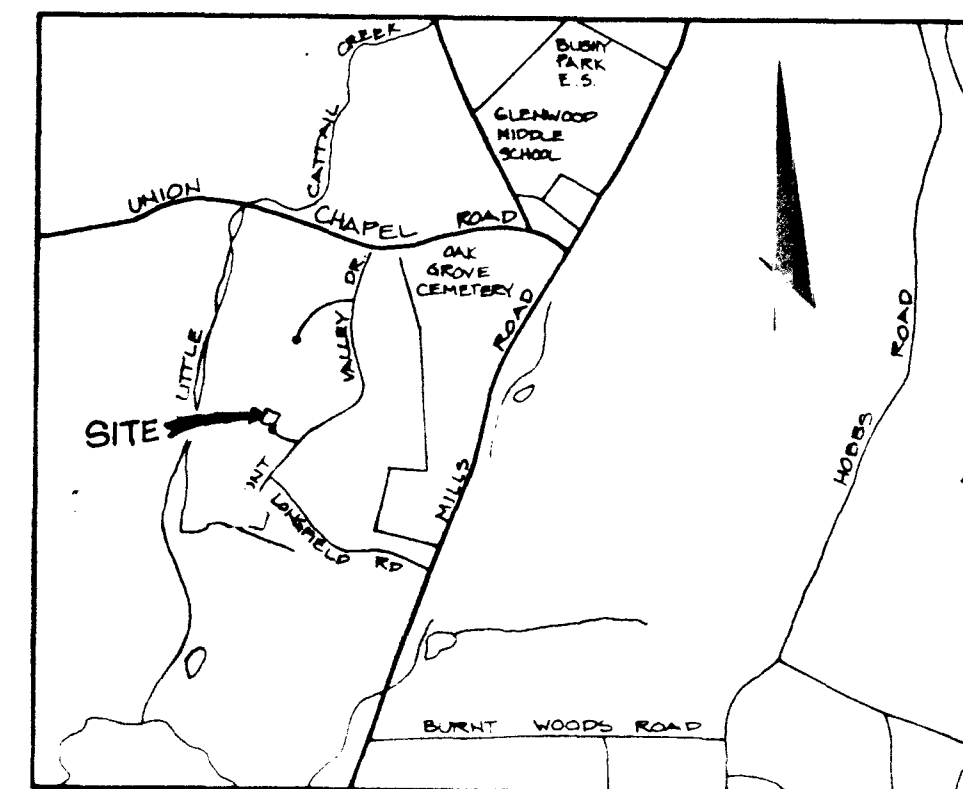

VICINITY MAP  
SCALE: 1" = 2000'

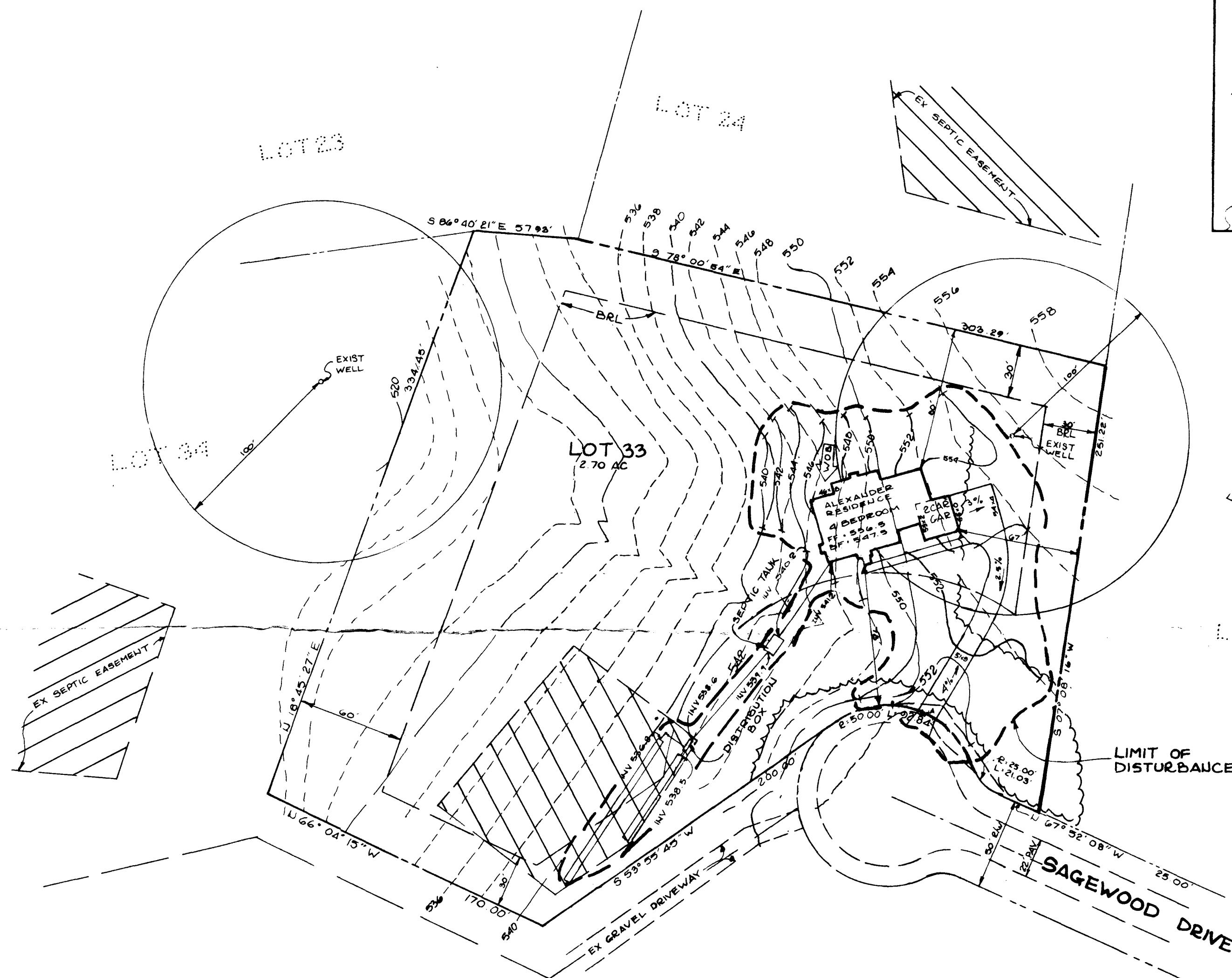

Approved Septic System Plan  
Howard County Health Department

*Ann M. Miller* 9/2/94  
Signature Date

DISTURBED AREA = 26,500 sq ft

GENERAL NOTES

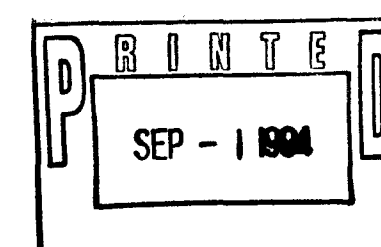

1. THIS AREA DESIGNATES A PRIVATE SEWAGE EASEMENT OF 10,000 SF +/- AS REQUIRED BY THE MARYLAND STATE DEPARTMENT OF THE ENVIRONMENT FOR INDIVIDUAL SEWAGE DISPOSAL IMPROVEMENTS OF ANY NATURE IN THIS AREA ARE RESTRICTED UNTIL PUBLIC SEWER IS AVAILABLE. THESE EASEMENTS SHALL BECOME NULL AND VOID UPON CONNECTION TO A PUBLIC SEWAGE SYSTEM. THE COUNTY HEALTH OFFICER SHALL HAVE THE AUTHORITY TO GRANT VARIANCES FOR ENCROACHMENTS INTO THE PRIVATE SEWAGE EASEMENT. RECORDATION OF A MODIFIED SEWAGE EASEMENT PLAN SHALL NOT BE NECESSARY.
2. SUBJECT PROPERTY ZONED R-1.
3. ALL EXISTING WELL AND SEPTICS WITHIN 100 FEET OF THE PROPERTY HAVE BEEN SHOWN.
4. EXACT LENGTH OF SEPTIC TRENCHES TO BE DETERMINED BY THE HEALTH DEPARTMENT AT THE TIME OF PERMIT ISSUANCE.



LOT 33  
WELLINGTON  
SECTION ONE PLAT NO 8948

TAX MAP No 14 § 21 PARCEL No 73 § 74

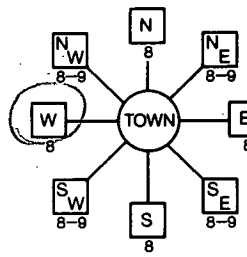
4TH ELECTION DISTRICT OF HOWARD COUNTY, MARYLAND  
SCALE: 1" = 50' DATE: JULY 7, 1994 REV 2/2/94

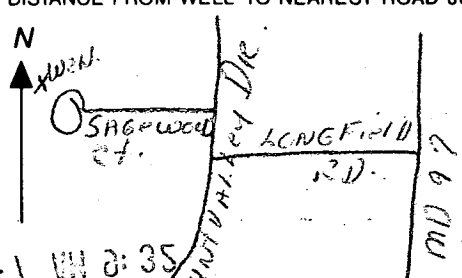
<b>B 1</b> 08727 <small>(THIS NUMBER IS TO BE PUNCHED IN COLS. 3-6 ON ALL CARDS)</small>	SEQUENCE NO. <small>(DP USE ONLY)</small>	<b>STATE OF MARYLAND</b> <b>PERMIT TO DRILL WELL</b> please print or type	STATE PERMIT NUMBER <b>HD-94-0092</b> <small>fill in this form completely</small>
<b>Date Received (APA)</b> 030794 <b>OWNER INFORMATION</b> 07C BUILDERS 15 Last Name      Owner      First Name PO BOX 1710 38      Street or RFD      55 ELK LICEFF      217 MD 21043 57      Town      70 State 72      Zip      76		<b>B 3</b> <b>LOCATION OF WELL</b> 1 2 HOWARD 8 COUNTY      21 WILKINGTON 23 SUBDIVISION      42 SECTION      44      46      LOT 33      48      50 6 LENWOOD 52 NEAREST TOWN      71 MILES FROM TOWN (enter 0 if in town) 1/2      73      76      77      78	
<b>DRILLER INFORMATION</b> Joseph L. Mayne Driller's Name      24      77 License No. 80 Joseph L. Mayne Wm Drilling Firm Name 5512 RIDGE RD. N.H. HIRY 21771 Address Joseph L. Mayne 3/7/94 Signature      Date		<b>B 4</b> <b>DIRECTION OF WELL FROM TOWN (CIRCLE BOX)</b>  <b>NEAR WHAT ROAD</b> 2824 Sassawood Ct. 11      30 <b>ON WHICH SIDE OF ROAD (CIRCLE APPROPRIATE BOX)</b>  34 250      37 DISTANCE FROM ROAD ENTER FT or MI      FF      38      39	
<b>B 2</b> <b>WELL INFORMATION</b> 1 2 APPROX. PUMPING RATE (GAL. PER MIN.) 5      8      12 AVERAGE DAILY QUANTITY NEEDED (GAL. PER DAY) 300      14      20		<b>USE FOR WATER (CIRCLE APPROPRIATE BOX)</b> <input checked="" type="radio"/> HOME (SINGLE OR DOUBLE HOUSEHOLD UNIT ONLY) <input type="radio"/> FARMING (LIVESTOCK WATERING & AGRICULTURAL IRRIGATION) <input type="radio"/> INDUSTRIAL, COMMERCIAL, STATE AND FEDERAL GOV. OTHER (REQUIRES APPROPRIATION PERMIT) <input type="radio"/> PUBLIC OR PRIVATE WATER COMPANY (REQUIRES APPROPRIATION PERMIT AND STATE HEALTH DEPARTMENT APPROVAL) <input type="radio"/> TEST, OBSERVATION, MONITORING (MAY REQUIRE APPROPRIATION PERMIT)	
APPROXIMATE DEPTH OF WELL 260      24      28 FEET APPROXIMATE DIAMETER OF WELL 6      NEAREST INCH		<b>NOT TO BE FILLED IN BY DRILLER HEALTH DEPARTMENT APPROVAL</b> Howard COUNTY NAME      COUNTY NO. STATE SIGNATURE      INSERT S      41 DATE ISSUED 940609      43      48 CO SIGNATURE      6/8/95      EXP. DATE NORTH GRID 530000      50      55      EAST GRID 0790000      57      63	
<b>METHOD OF DRILLING (circle one)</b> BORED (or Augered)      JETTED      Jetted & DRIVEN 30 AIR-ROTARY      AIR-Percussion      ROTARY (Hydraulic Rotary) 37 CABLE      REVERSE-ROTARY      Drive-POINT other _____		SHOW MAJOR FEATURES OF BOX & LOCATE WELL WITH AN X SOURCES OF DRILLING WATER 1. Well 2. 3. WRITE THE BOX NUMBER FROM THE MAP HERE E 790 N 530 000 000	
<b>REPLACEMENT OR DEEPEMED WELLS (CIRCLE APPROPRIATE BOX)</b> <input checked="" type="radio"/> THIS WELL WILL NOT REPLACE AN EXISTING WELL <input type="radio"/> THIS WELL WILL REPLACE A WELL THAT WILL BE ABANDONED AND SEALED 39 <input type="radio"/> THIS WELL WILL REPLACE A WELL THAT WILL BE USED AS A STANDBY <input type="radio"/> THIS WELL WILL DEEPEN AN EXISTING WELL PERMIT NUMBER OF WELL TO BE REPLACED OR DEEPEMED (IF AVAILABLE) 41      52		DRAW A SKETCH BELOW SHOWING LOCATION OF WELL IN RELATION TO NEARBY TOWNS AND ROADS AND GIVE DISTANCE FROM WELL TO NEAREST ROAD JUNCTION  CHENWOOD	
Not to be filled in by driller (OEP USE ONLY) APPROX. PERMIT NUMBER      54      63 FORCE R P      WRITE INITIALS IN BOX      PERMIT No. 46-94-0092 67 68      70 71 72 73 74 75 76 77 78 79		SPECIAL CONDITIONS Do Not Place well site in swale: Maintain 100ft minimum setback from well to septic area on all nearby lots.	



