

Max ID-04-349636

PERMIT

SEWAGE DISPOSAL SYSTEM

DEPARTMENT OF HEALTH AND MENTAL HYGIENE

P 5.6592

A 41070

DISTRICT 4th

DATE 5-1-96

DATE SYSTEM APPROVED 5/6/96

INSPECTOR CW

HOWARD COUNTY HEALTH DEPARTMENT

BUREAU OF ENVIRONMENTAL HEALTH

~~XX261X9983~~ 313-2640

INDEXED

Fogle's Septic Clean, Inc. _____ IS PERMITTED TO INSTALL X ALTER _____

ADDRESS 558-R Obrecht Road, Sykesville, MD 21784 PHONE 795-5674

SUBDIVISION Wellington, Section 1 LOT 37 ROAD 2801 Sagewood Drive

PROPERTY OWNER G Y C Group, Inc. James P. Ryan

ADDRESS _____

SEPTIC TANK CAPACITY 1250 GALLONS

NUMBER OF BEDROOMS 4

210 **SQUARE FEET PER BEDROOM**

LINEAR FEET OF TRENCH REQUIRED 280

BUILDING PERMIT SIGNED

AND RETURNED 523-00

ENC. DECK

BLDG. PERMIT SIGNED

AND RETURNED 7/24/94

Serial # B00101317
deck

TRENCHES - Trench to be 3 feet wide. Inlet 4 feet below original grade. Bottom maximum depth 6 feet below original grade. Effective area begins at 4 feet below original grade. 2 feet of stone below distribution pipe.

LOCATION - Place the distribution box 200 feet from the front lot line along Sagewood Drive and 50 feet from the right (West) side of the lot as seen when facing the lot from Sagewood Drive. Run the trench(s) away from Sagewood Drive.

NOTES - No trench to exceed 100 feet in length. PROVIDE 6" - 8" DIAMETER CLEANOUT AND CAP TO GRADE OR ABOVE ON SEPTIC TANK. sk/

PLANS APPROVED BY Raymond Hodges DATE 01/26/90

COVER NO WORK UNTIL INSPECTED AND APPROVED

NEITHER THE HOWARD COUNTY COUNCIL NOR THE HEALTH DEPARTMENT IS RESPONSIBLE FOR THE SUCCESSFUL OPERATION OF ANY SYSTEM

NOTE: CLEANOUT REQUIRED EVERY 70 FEET OF SEWER LINE AND/OR AT 90° SWEEPS IN LINES FROM HOUSE TO DRAIN FIELDS, 90° ELBOWS NOT ACCEPTABLE.

NOTE: ALL PARTS OF SEPTIC SYSTEMS (I.E. TANK, DISTRIBUTION BOX TRENCHES) TO BE 100 FEET FROM WELL (UNLESS OTHERWISE SPECIFICALLY AUTHORIZED)

NOTE: IF DEEP TRENCH(ES) ARE USED CALL FOR INSPECTION BEFORE AND AFTER PLACING GRAVEL IN TRENCH(ES)

NOTE: NO DRY WELL SHALL EXCEED 15 FOOT IN DIAMETER NO ABSORPTION TRENCH TO EXCEED 100 FEET IN LENGTH. Addition - Propane Tank

NOTE: ALL PIPE FROM HOUSE TO SEPTIC TANK MUST BE CAST IRON OR SCHEDULE 35/40 PVC OR ABS

PERMIT VOID AFTER TWO YEARS

NOTE: INSTALL STAND PIPE ON SEPTIC TANK AND DRY WELL STAND PIPES MUST BE 6 INCHES IN DIAMETER CAST IRON. CONCRETE OR TERRA COTTA OR PVA OR ABS ACCEPTED. IF TOP OF SEPTIC TANK IS DEEPER THAN 3 FEET. MANHOLE TO GRADE REQUIRED.

NOTE: DISTRIBUTION BOXES MUST HAVE BAFFLES

***INSTALLER IS RESPONSIBLE FOR OBTAINING FINAL APPROVAL ON THIS PERMIT**

HD-260(6-90)

***CALL 461-9933 FOR INSPECTION OF SEPTIC SYSTEM.**

A 41070

SAGEWOOD CT

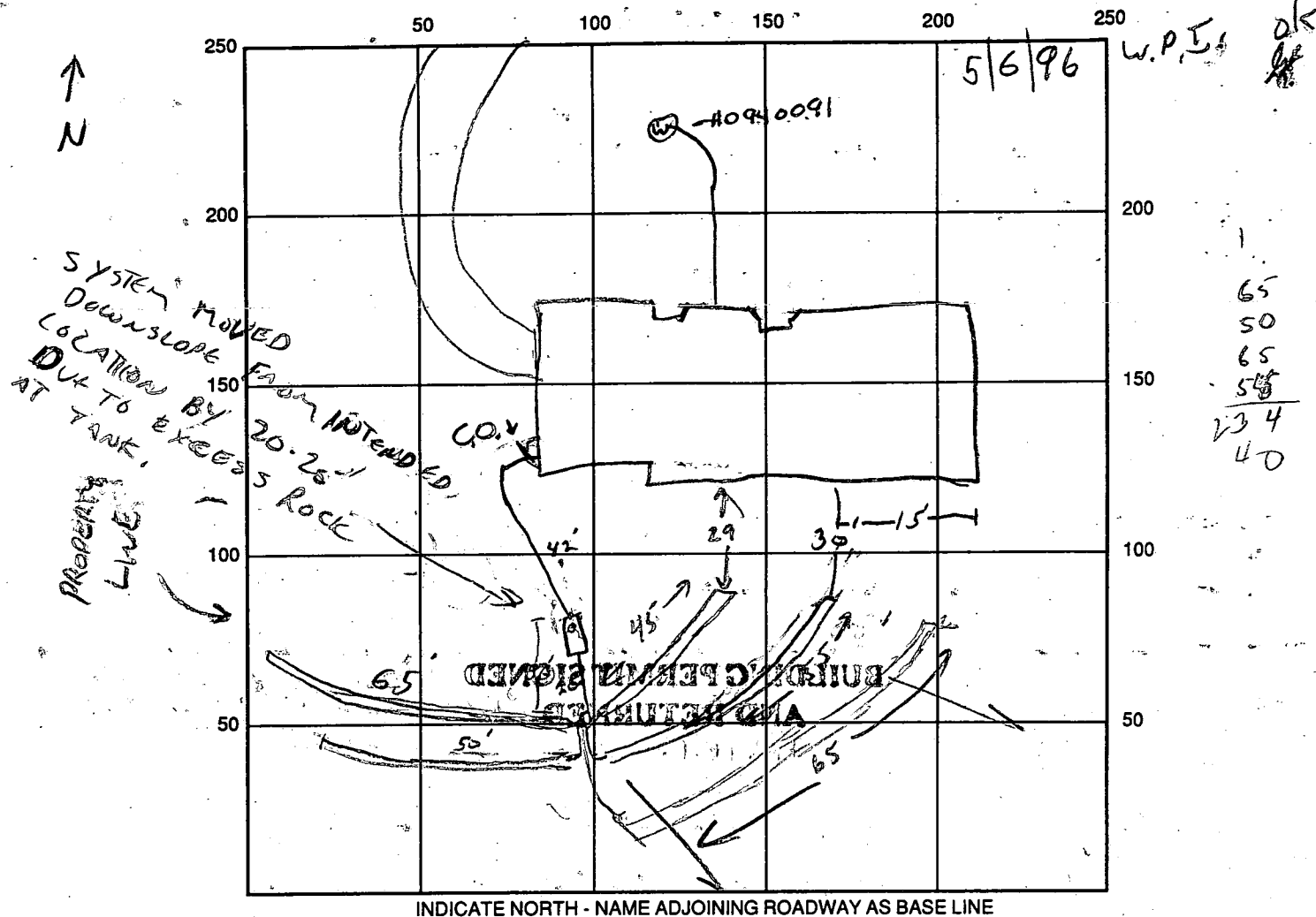

SEPTIC TANK LEVEL OK 1250

CLEANOUTS 1 on TANK, 1 AT House

DISTRIBUTION BOX LEVEL OK

DRAIN FIELD/TITLE DEPTH 6 FT. TRENCH WIDTH 3 FT. INLET DEPTH 4 FT.

EFFECTIVE GRAVEL DEPTH 2 FT. TOTAL LENGTH 280 FT.

NUMBER OF TRENCHES 5 - VARIABLE LENGTH ONE SIDEWALL / BOTTOM AREA 840 SQ. FT.

DRYWALL INSIDE DIAMETER FT. EFFECTIVE DEPTH BELOW INLET FT.

ABSORBENT AREA 1 SQ. FT.

REMARKS: 5/3/96 ^{60%} SAND ROCK STARTS AT 4' IN TANK HOLE, TOP OF TANK OR PARGE EXISTING TANK
TANK SET OBSERVED - GOOD SEAL CONTRACTOR WILL ALSO TAP. OK TO CONTINUE. JJ

5/6/96 TRENCHES 1-4 OK TO COVER, OK TO COVER TANK + LINES 20
5/6/96 PM - TRENCHES COMPLETE - OK TO COVER ALL (CW)

DATE SYSTEM APPROVED

INSPECTOR

APPLICATION

SEWAGE DISPOSAL TESTING

STATE OF MARYLAND - DEPARTMENT OF HEALTH AND MENTAL HYGIENE

HOWARD COUNTY HEALTH DEPARTMENT
ENVIRONMENTAL HEALTH SERVICES

P. O. BOX 476 ELLICOTT CITY, MARYLAND 21043
TELEPHONE 992-2330

A 41070

P _____

DISTRICT 4TH

DATE December 18, 1987

*4/7/88
wet season
perc OK pending
approved
slat*

TO: THE COUNTY HEALTH OFFICER
ELLICOTT CITY, MARYLAND

I HEREBY APPLY FOR THE NECESSARY TEST IN ORDER TO CONSTRUCT (OR RECONSTRUCT) A SEWAGE DISPOSAL SYSTEM.

PROPERTY OWNER G. Oliver Goldsmith, et ux 94C Group, Ltd

ADDRESS Route 27, Longwood Farm, Glenwood, MD 21737 PHONE 410-848-0870
301-442-2121

PROPERTY LOCATION: WELLINGTON SECTION ONE LOT NO. 37 Preliminary
SUBDIVISION Longwood Farm AREA ONE 38 Sec. 1

ROAD AND DESCRIPTION Southwest Quadrant of intersection of Roxbury Mills Rd. (Rt. 97) and
Union Chapel Road (2801 SAGEWOOD DRIVE) BLDG. Serial # 63067
AND RETURNED 1-11-96
SIZE OF LOT 3+ Acres TYPE BLDG SFD Residential - 4 BRMS
(NUMBER OF BEDROOMS) *

* Undetermined at this time

THE SYSTEM INSTALLED UNDER THIS APPLICATION IS ACCEPTABLE ONLY UNTIL PUBLIC FACILITIES BECOME AVAILABLE. I FULLY UNDERSTAND THE

FEE CONNECTED WITH THE FILING OF THIS PERC TEST APPLICATION IS NON-REFUNDABLE UNDER ANY CIRCUMSTANCES. I ALSO AGREE TO COMPLY

WITH ALL MOSHA REQUIREMENTS IN TESTING THIS LOT. FOR: S. K. Bush V.P.
(SIGNATURE OF APPLICANT)

APPROVED BY JB FOR Trench DATE 1/26/90

REJECTED BY _____ FOR _____ DATE _____

HOLD PENDING FURTHER TESTS _____ DATE _____

REASONS FOR REJECTION OR HOLDING for field located holes & S/D plan

THIS IS NOT A PERMIT

APPLICATION

PERCOLATION TESTING

A _____

P _____

HOWARD COUNTY HEALTH DEPARTMENT
BUREAU OF ENVIRONMENTAL HEALTH
P.O. BOX 476 ELLICOTT CITY, MARYLAND 21043
TELEPHONE: 461-9933

DISTRICT _____

DATE _____

*5/19/88
adjustment
to lot 38 failed*

TO: THE COUNTY HEALTH OFFICER
ELLICOTT CITY, MARYLAND

I, HEREBY, APPLY FOR THE NECESSARY TEST IN ORDER TO CONSTRUCT (OR RECONSTRUCT) A SEWAGE DISPOSAL SYSTEM.

PROPERTY OWNER _____

ADDRESS _____ PHONE _____

PROSPECTIVE BUYER _____

ADDRESS _____ PHONE _____

PROPERTY LOCATION:

SUBDIVISION _____ LOT NO. *38 cont'd*

ROAD AND DESCRIPTION _____

TAX MAP _____ PARCEL # _____

SIZE OF LOT _____ TYPE BLDG _____
(SINGLE FAMILY DWELLING OR COMMERCIAL)

THE SYSTEM INSTALLED UNDER THIS APPLICATION IS ACCEPTABLE ONLY UNTIL PUBLIC FACILITIES BECOME AVAILABLE. I FULLY UNDERSTAND THE FEE CONNECTED WITH THE FILING OF THIS PERC TEST APPLICATION IS NON-REFUNDABLE UNDER ANY CIRCUMSTANCES. I ALSO AGREE TO COMPLY WITH ALL M.O.S.H.A. REQUIREMENTS IN TESTING THIS LOT.

(SIGNATURE OF APPLICANT) _____

APPROVED BY _____ FOR _____ DATE _____

REJECTED BY _____ FOR _____ DATE _____

HOLD PENDING FURTHER TESTS _____ DATE _____

REASONS FOR REJECTION OR HOLDING *attempted relocation - 2 rock holes - on*

highest part - no well / house in area

HD-216

THIS IS NOT A PERMIT

①
SOIL PROFILE

mostly
to orange
silt loam
4' ↓
Scattered
shrub frags

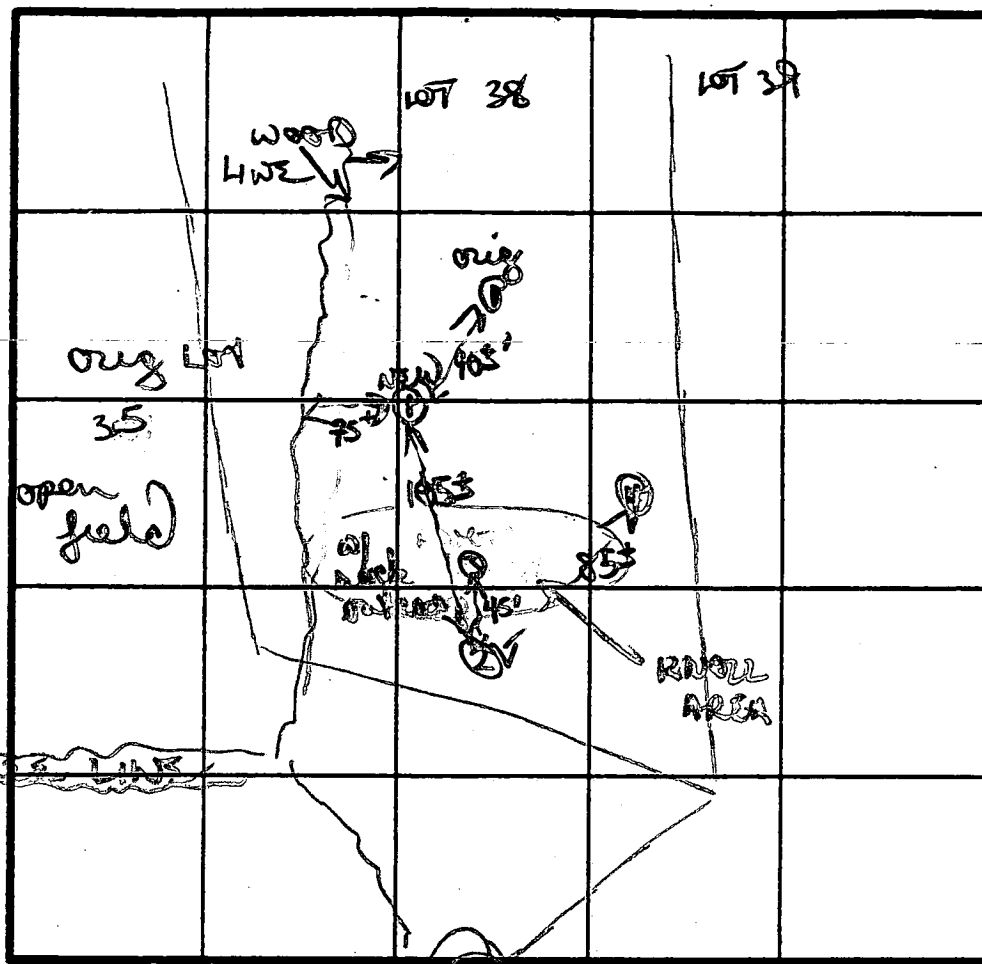

ORIGINATE NORTH - NAME ADJOINING ROADWAY AS BASE LINE.
CORDESAC

④
similar to
New #3
usable
soils 3 1/2 - 4'
↓

DATE	TEST NO.	DEPTH	PRE-WET		TEST - 1" DROP		TIME
			START	STOP	START	STOP	
5/19/88	NEW 1	VISUAL	NOT	TESTED	OK	SOILS	4' ↓
	2	Rock - refusal		7'			
	3	Rock - large frags		refusal		4'	
	④	visual	NOT	TESTED	OK	4' ↓	
		11-12" D bottom					

REMARKS area attempted to adjust perc area in area of lots 38/39

TYPE OF SOIL

TESTED BY B. W. Ryan ALSO PRESENT Kern, Chip

PLAT NORTH

SAGEWOOD DRIVE

12'x16'
Pressure Treated
wood Deck

LOT
36

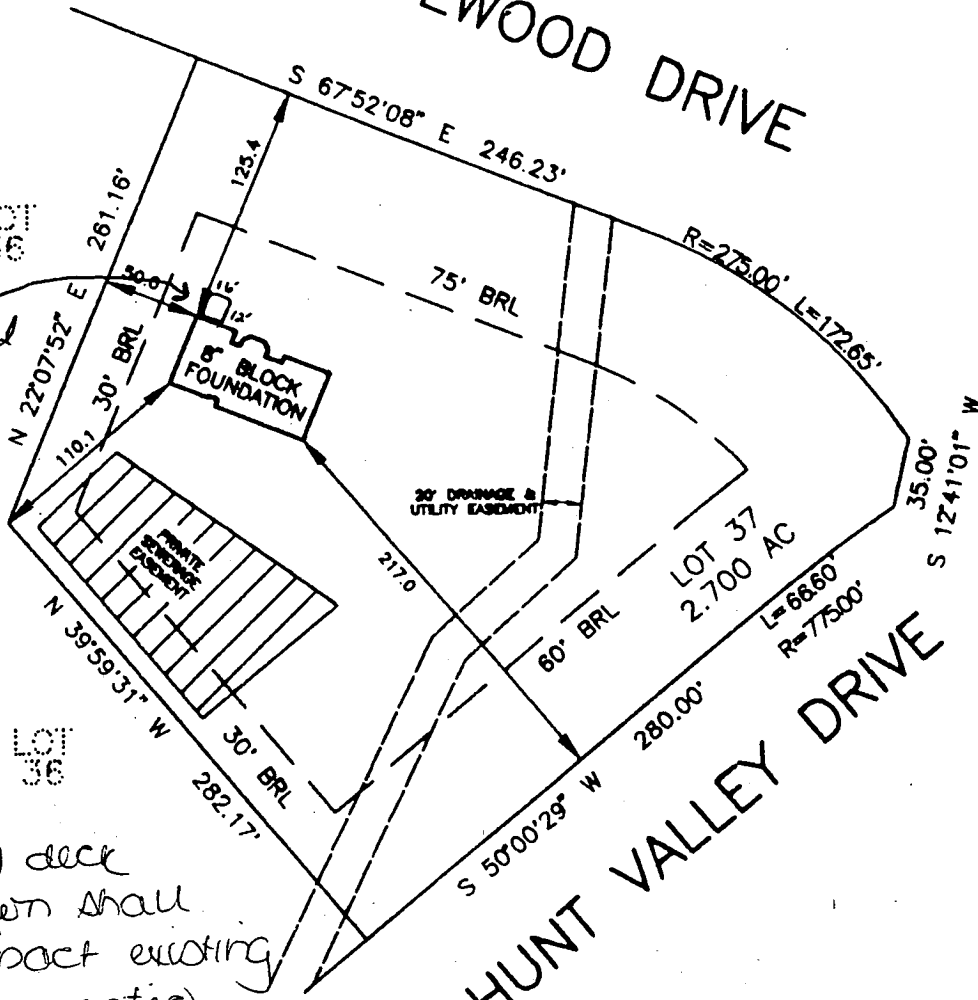

LOT
36

7/24/96
proposed deck
as shown shall
not impact existing
well or septic.
DKS

TOP OF FOUNDATION
WALL ELEV. = 561.7

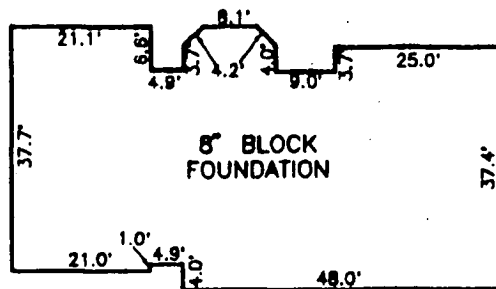

SCALE : 1" = 30'

SURVEYOR'S CERTIFICATE

I HEREBY CERTIFY THAT THE LOCATION DRAWING SHOWN HEREON IS CORRECT TO THE BEST OF MY KNOWLEDGE AND BELIEF; THAT THE IMPROVEMENTS HAVE BEEN LOCATED AS THE RESULT OF A FIELD SURVEY, AND THAT THERE ARE NO VISIBLE ENCROACHMENTS UNLESS SHOWN. THE PROPERTY DOES NOT LIE WITHIN A FLOOD HAZARD AREA ON THE FEMA F.I.R.M. IDENTIFIED BELOW. AT THE WRITTEN REQUEST OF THE PURCHASER, NO PROPERTY CORNER MARKERS HAVE BEEN SET.

Peter J. Dare
PETER J. DARE
MD. PROPERTY LINE SURVEYOR #224

RECORD PLAT No. 8949
FEMA FIRM No. 240044 0014 B
DATED DEC. 4, 1986

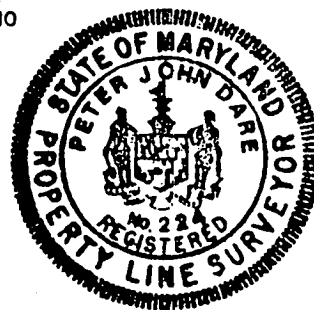

LOCATION DRAWING
WELLINGTON
SECTION ONE, AREA ONE
LOT 37
2801 SAGEWOOD DRIVE

TSA GROUP, INC.

planning • architecture • engineering • surveying
8400 BALTIMORE NATIONAL PIKE SUITE 418

4th ELECTION DISTRICT

A. McMillan

To: CRAIG WILLIAMS

B 00123028

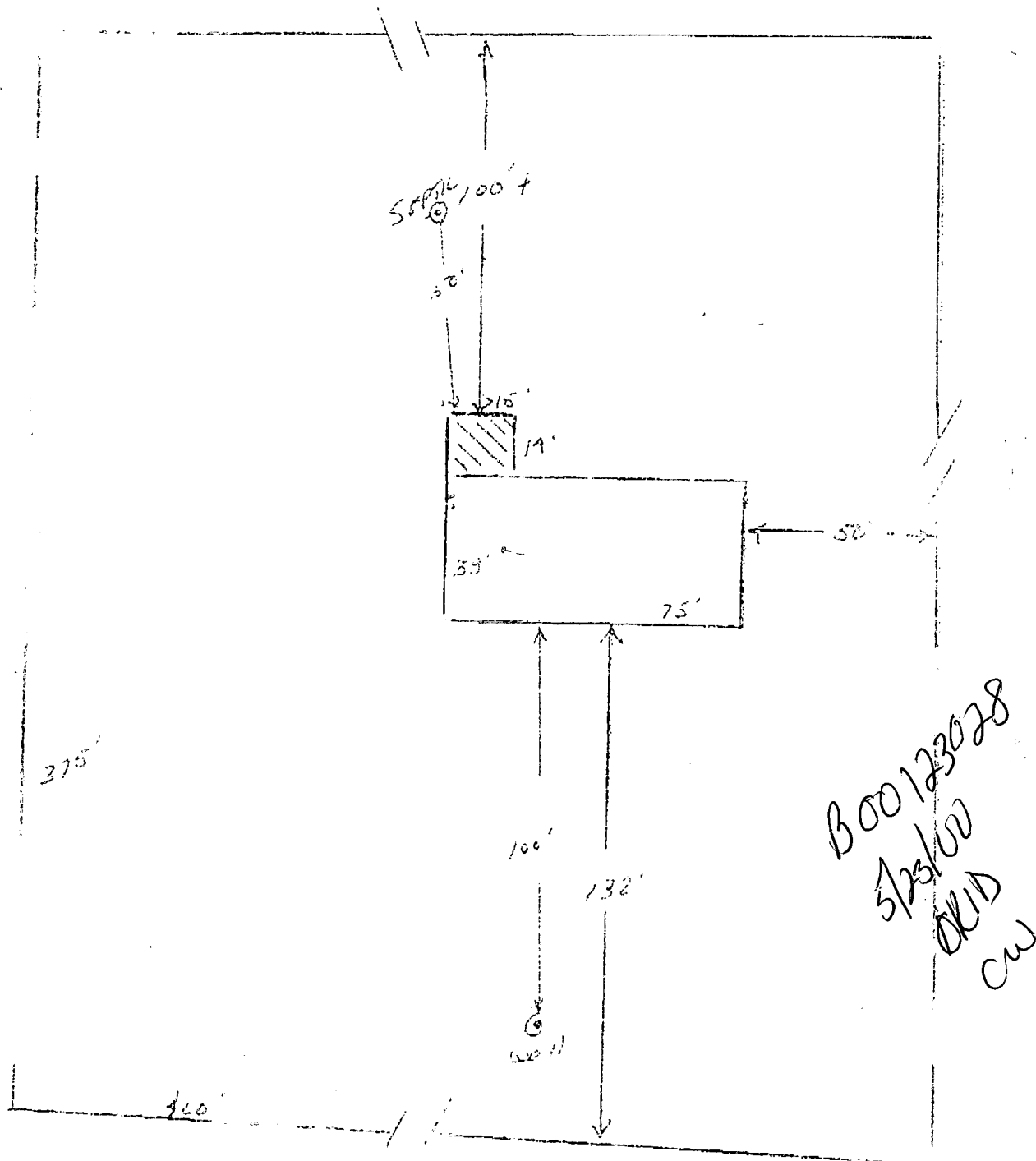

B00123028
5/23/00
DW
CW

BOB TICE
PHOTO ENCLOSURE INC
224 E. Avenue
Glen Carbon, MO 63041
(636) 660-1915
FAX: 636-222-4444

410-760-1988

15 6 13
5/23/00
5/23/00

C 1 2895		SEQUENCE NO. (MDE USE ONLY)		STATE OF MARYLAND WELL COMPLETION REPORT FILL IN THIS FORM COMPLETELY PLEASE PRINT OR TYPE		THIS REPORT MUST BE SUBMITTED WITHIN 45 DAYS AFTER WELL IS COMPLETED.	
(THIS NUMBER IS TO BE PUNCHED IN COLS. 3-6 ON ALL CARDS)						COUNTY NUMBER A 41070	
ST/CO USE ONLY DATE Received 1/12/95		DATE WELL COMPLETED 1/21/95		Depth of Well 220 (TO NEAREST FOOT)		PERMIT NO. FROM "PERMIT TO DRILL WELL" HO-93-0091	
OWNER last name first name S D C Sagewood Court		TOWN Glenwood		SUBDIVISION Wellington		SECTION 1 LOT 37	
WELL LOG Not required for driven wells STATE THE KIND OF FORMATIONS PENETRATED, THEIR COLOR, DEPTH, THICKNESS AND IF WATER BEARING		GROUTING RECORD WELL HAS BEEN GROUTED (Circle Appropriate Box) TYPE OF GROUTING MATERIAL (Circle one) CEMENT (CM) BENTONITE CLAY (BC) NO. OF BAGS 15 NO. OF POUNDS 1410 GALLONS OF WATER DEPTH OF GROUT SEAL (to nearest foot) from 0 ft. to 38 ft. (enter 0 if from surface)		PUMPING TEST HOURS PUMPED (nearest hour) 3 PUMPING RATE (gal. per min.) 20 METHOD USED TO MEASURE PUMPING RATE Bucket WATER LEVEL (distance from land surface) BEFORE PUMPING 54 ft. WHEN PUMPING 55 ft. TYPE OF PUMP USED (for test) A air P piston T turbine C centrifugal R rotary O other (describe below) J jet S submersible		C 3	
DESCRIPTION (Use additional sheets if needed)		FEET FROM TO Sand 0 38 Gray Mica Rock 38 220		CASING RECORD casing types insert appropriate code below MAIN CASING TYPE ST STEEL CO CONCRETE PL PLASTIC OT OTHER Nominal diameter top (main) casing (nearest inch) 6 Total depth of main casing (nearest foot) 42		PUMP INSTALLED DRILLER WILL INSTALL PUMP (CIRCLE) (YES or NO) YES NO IF DRILLER INSTALLS PUMP, THIS SECTION MUST BE COMPLETED FOR ALL WELLS. TYPE OF PUMP INSTALLED PLACE (A,C,J,P,R,S,T,O) IN BOX 29 CAPACITY: GALLONS PER MINUTE (to nearest gallon) PUMP HORSE POWER PUMP COLUMN LENGTH (nearest ft.)	
NUMBER OF UNSUCCESSFUL WELLS: 0		WELL HYDROFRACTURED YES Y NO N		SCREEN RECORD screen type or open hole insert appropriate code below ST STEEL BR BRASS BRONZE PL PLASTIC HO OPEN HOLE OT OTHER DEPTH (nearest ft.) 1 2 3 4 5 6 7 8 9 10 11 12 13 14 15 16 17 18 19 20 21 22 23 24 25 26 27 28 29 30 31 32 33 34 35 36 37 38 39 40 41 42 43 44 45 46 47 48 49 50 51		C 2	
CIRCLE APPROPRIATE LETTER A A WELL WAS ABANDONED AND SEALED WHEN THIS WELL WAS COMPLETED E ELECTRIC LOG OBTAINED P TEST WELL CONVERTED TO PRODUCTION WELL		I HEREBY CERTIFY THAT THIS WELL HAS BEEN CONSTRUCTED IN ACCORDANCE WITH COMAR 26.04.04 "WELL CONSTRUCTION" AND IN CONFORMANCE WITH ALL CONDITIONS STATED IN THE ABOVE CAPTIONED PERMIT, AND THAT THE INFORMATION PRESENTED HEREIN IS ACCURATE AND COMPLETE TO THE BEST OF MY KNOWLEDGE.		TYPE: MWD/MSD/MGD DRILLERS LIC. NO. 24 DRILLERS SIGNATURE LARRY L. MAYNE LIG. NO. 207 SITE SUPERVISOR (sign. of driller or journeyman responsible for sitework if different from permittee)		LOCATION OF WELL ON LOT SHOW PERMANENT STRUCTURE SUCH AS BUILDING, SEPTIC TANKS, AND /OR LANDMARKS AND INDICATE NOT LESS THAN TWO DISTANCES (MEASUREMENTS TO WELL) Sagewood Dr. 360' Hunt Valley Dr.	