

4/5/88
EARLY PM

PERMIT

SEWAGE DISPOSAL SYSTEM

MARYLAND STATE DEPARTMENT OF HEALTH DISTRICT

HOWARD COUNTY
BUREAU OF ENVIRONMENTAL HEALTH
461-9933

INDEXED

DATE SYSTEM APPROVED

INSPECTOR

Chris Tolsen - Housing - PHONE: 992-2320

MR BACK

Statewide Plumbing & Heating Company

IS PERMITTED TO INSTALL ☐ ALTER ☒

ADDRESS 2843 Louisana Avenue, Baltimore, Maryland 21227 PHONE 636-1700

near Park Ridge Lot
SUBDIVISION ROAD 2085 Route 32 LOT

PROPERTY OWNER Sarah Cook PHONE: 489-4270

Red Shirts
ADDRESS NOW 2061 2085 Route 32 Sykesville, Maryland 21784

IF GARBAGE GRINDER IS USED INCREASE SEPTIC TANK CAPACITY BY 50% AND ABSORPTION AREA BY 22%.

GARBAGE GRINDER? YES ☐ NO ☒

SEPTIC TANK CAPACITY 1250 GALLONS NUMBER OF BEDROOMS 4

REPAIR - CALL FOR INSPECTION WHEN GROUND IS OPENED UP SO SANITARIAN CAN RECOMMEND REPAIR.

TWO WEEKS NOTICE (IN ADVANCE) MUST BE GIVEN PRIOR TO BEGINNING MAKING REPAIR TO THE

SYSTEM.

Steel Tank Caved in
Replaced with concrete
Tank

PLANS APPROVED BY C. Williams DATE 3/30/88

COVER NO WORK UNTIL INSPECTED AND APPROVED.

NEITHER THE HOWARD COUNTY COUNCIL NOR THE HEALTH DEPARTMENT IS RESPONSIBLE FOR THE SUCCESSFUL OPERATION OF ANY SYSTEM.

NOTE: CLEANOUT REQUIRED EVERY 70 FEET OF SEWER LINE AND/OR AT 90° SWEEPS IN LINES FROM HOUSE TO DRAIN FIELDS.

NOTE: ALL PARTS OF SEPTIC SYSTEMS (I.E. TANK, DISTRIBUTION BOX, TRENCHES) TO BE 100 FEET FROM WELL (UNLESS OTHERWISE SPECIFICALLY AUTHORIZED)

NOTE: IF DEEP TRENCH(IES) ARE USED CALL FOR INSPECTION BEFORE AND AFTER PLACING GRAVEL IN TRENCH(IES).

NOTE: NO DRY WELL SHALL EXCEED 15 FOOT IN DIAMETER. NO ABSORPTION TRENCH TO EXCEED 100 FEET IN LENGTH.

NOTE: ALL PIPE FROM HOUSE TO SEPTIC TANK MUST BE CAST IRON OR SCHEDULE 40 PVC OR ABS.

PERMIT VOID AFTER TWO YEARS.

NOTE: INSTALL STAND PIPE ON SEPTIC TANK AND DRY WELL. STAND PIPES MUST BE 6 INCHES IN DIAMETER. CAST IRON, CONCRETE OR TERRA COTTA OR PVC OR ABS ACCEPTED. IF TOP OF SEPTIC TANK IS DEEPER THAN 3 FEET, MANHOLE TO GRADE REQUIRED.

NOTE: DISTRIBUTION BOXES MUST HAVE BAFFLES.

*INSTALLER IS RESPONSIBLE FOR OBTAINING FINAL APPROVAL ON THIS PERMIT

*CALL 461-9933 FOR INSPECTION OF SEPTIC SYSTEMS.

EH - 2-1186

ALL PERMITS ISSUED
AND RETURNED 2/13/2002
B00134320
REPLACE EX. PORCH

B041004

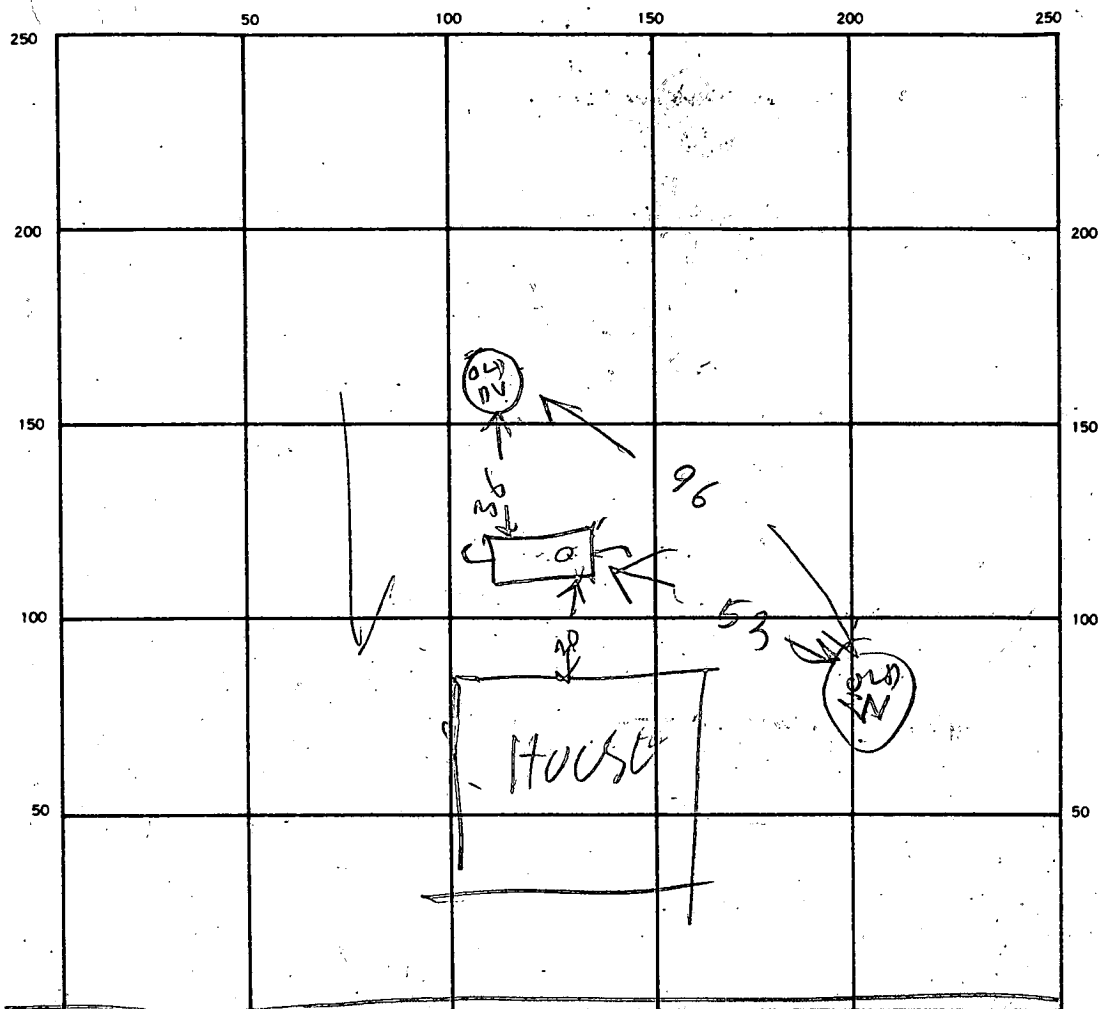

INDICATE NORTH. — NAME ADJOINING ROADWAY AS BASE LINE.

ROUTE 32

SEPTIC TANK. LEVEL ✓ 1250 CLEANOUTS STV

DISTRIBUTION BOX. LEVEL _____

DRAIN FIELD/TILE FIELD. DEPTH _____ FT. TRENCH WIDTH _____ FT. INLET DEPTH _____ FT.

EFFECTIVE GRAVEL DEPTH _____ FT. TOTAL LENGTH _____ FT.

NUMBER OF TRENCHES _____ ONE SIDEWALL/BOTTOM AREA _____ SQ. FT.

DRYWELL INSIDE DIAMETER EXISTING FT. EFFECTIVE DEPTH BELOW INLET _____ FT.

ABSORBENT AREA _____ SQ. FT.

REMARKS CONCRETE TANK INSTALLED TO REPLACE COLLAPSED STEEL TANK.

DATE SYSTEM APPROVED

4/5/88

INSPECTOR

YB Dodge

3/6/68
date afternoon

gyp - 3-8-68
down

PERMIT

SEWAGE DISPOSAL SYSTEM

MARYLAND STATE DEPARTMENT OF HEALTH

HOWARD COUNTY

INDEXED

P 13300
A 13355

ELLICOTT CITY
DISTRICT 3

DATE 2/13/68

Statewide Plumbing & Heating IS PERMITTED TO INSTALL X ALTER

ADDRESS 2845 Louisiana Ave., Baltimore, Md. PHONE 636-2740

A SEWAGE DISPOSAL SYSTEM LOCATED AT _____

SUBDIVISION _____ ROAD Rt. 32 LOT _____

PROPERTY OWNER Geo. A. & Sarah Cook

ADDRESS _____

SPECIFICATIONS - 2 bedrooms

DRAIN FIELD _____ DEPTH _____ FEET, BOTTOM AREA _____ SQ. FT.

SEEPAGE PITS _____ ABSORBENT SIDE-WALL AREA _____ SQ. FT.

SEPTIC TANK CAPACITY 750 GALLONS

FOR GARBAGE GRINDER, INCREASE DISPOSAL AREA 25% & TANK CAPACITY 50%.

OTHER Dry well - 500 sq. ft. absorbent sidewall area below the inlet pipe
located to rear of residence 68 ft. from left rear corner of house and 74 ft.
from right rear corner of house as seen when facing house from Rt. 32. Size of
dry well 14' x 7' or 16' x 6' below inlet. Set block and top for 12 ft. dia.
and fill rest of space with stone. Call Health Department for Preliminary
inspection when hole is dug. Maximum depth below grade 13 ft.

PLANS APPROVED BY J. H. Kilmore DATE 2/13/68

FILL SEPTIC TANK AND DISTRIBUTION BOX WITH WATER BEFORE CALLING FOR AN INSPECTION. COVER NO WORK UNTIL INSPECTED AND APPROVED.

NEITHER THE HOWARD COUNTY COMMISSIONERS NOR THE HEALTH DEPARTMENT IS RESPONSIBLE FOR THE SUCCESSFUL OPERATION OF ANY SYSTEM.

NOTIFY THE HEALTH DEPARTMENT 48 HOURS
BEFORE EXCAVATIONS ARE TO BE BACK FILLED.

A 13355

5- 28
 15 11
 13 11
 14 1

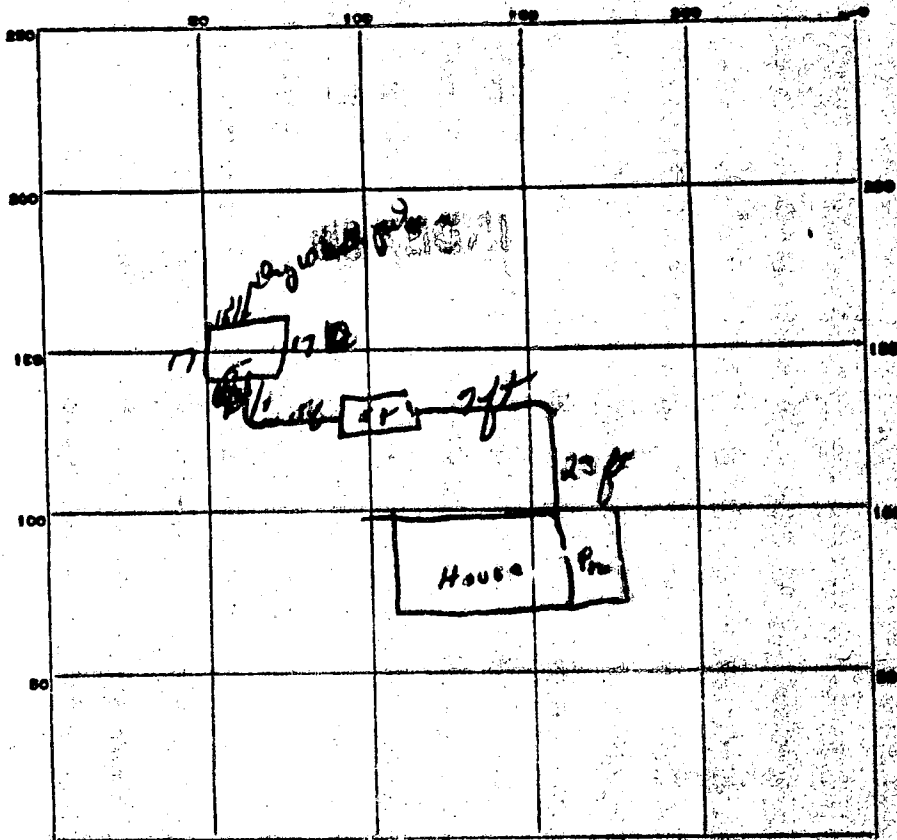

INDICATE NORTH - N. 1/2 ADJOINING ROADWAY AS BACK LINE.

Route 30

PERMIT CARD OK

SEPTIC TANK, LEVEL _____

CLEANOUTS OK

DISTRIBUTION BOX, LEVEL _____

TILE FIELD, DEPTH _____ FT. TRENCH WIDTH _____ FT.

GRAVEL DEPTH _____ IN. TOTAL LENGTH _____ FT.

NUMBER OF TRENCHES _____ TOTAL BOTTOM AREA _____

PERFORATED PITS, INSIDE DIAMETER 65 FT. DEPTH BELOW INLET 7 FT.

ABSORBENT AREA 455 SQ. FT.

REMARKS 2/6/68 - Perimeter of dry well - 65 (16 ft) - machine broke
down - could not dig out pit and therefore could not measure depth. OK to come
from house to hole

DATE SYSTEM APPROVED 3/8/68 INSPECTOR Dev. Morgan

APPLICATION

SEWAGE DISPOSAL TESTING

MARYLAND STATE DEPARTMENT OF HEALTH

HOWARD COUNTY

ELLICOTT CITY

Septic Tanks - 750 gallons

DISTRICT 3

*Dry well - 390 sq. ft. absorbent sidewalk area below
the inlet pipe located to rear of residence 68 ft from left rear
corner of house and 74 ft from right rear corner of house as seen
when facing house from Rte 32. Size of dry well 14'x7' or 16'x6' below
inlet. Set block and top for 12 ft diameter and fill rest of space
with stone. Call Health Dept for preliminary inspection when hole is dug.
Maximum depth below grade 13 ft.*

DATE 2/8/68

TO: THE COUNTY HEALTH OFFICER
ELLICOTT CITY, MARYLAND

I, HEREBY, APPLY FOR THE NECESSARY TESTS IN ORDER TO CONSTRUCT (OR RECONSTRUCT) A SEWAGE DISPOSAL SYSTEM.

PROPERTY OWNER George A. & Sarah Cook

ADDRESS West Friendship, Maryland PHONE 489-4270

PROPERTY LOCATION:

SUBDIVISION _____ LOT NO. _____

ROAD AND DESCRIPTION Rt. 32 - East Side of Rt. 32 - approx. 1/2 mile north
of Rt. 32 & Rt. 40 -
(entrance to stockyard off Rt. 32 - just beyond
is a florist - next door)

OCCUPANT _____ PHONE _____

PERSON TO CONSTRUCT SYSTEM _____

ADDRESS _____ PHONE _____

SIZE OF LOT 1 acre TYPE BLDG. Existing house

IF NOT SINGLE RESIDENCE DESCRIBE _____
(Single Family Dwlg.)

SIGNATURE OF APPLICANT H. Wilson Bach, agent

✓ APPROVED BY J. H. Kalmou FOR Dry well DATE 2/15/68
(KIND OF SYSTEM)

REJECTED BY _____ FOR _____ DATE _____
(KIND OF SYSTEM)

HOLD PENDING FURTHER TESTS _____ DATE _____

REASONS FOR REJECTION OR HOLDING _____

THIS IS NOT A PERMIT

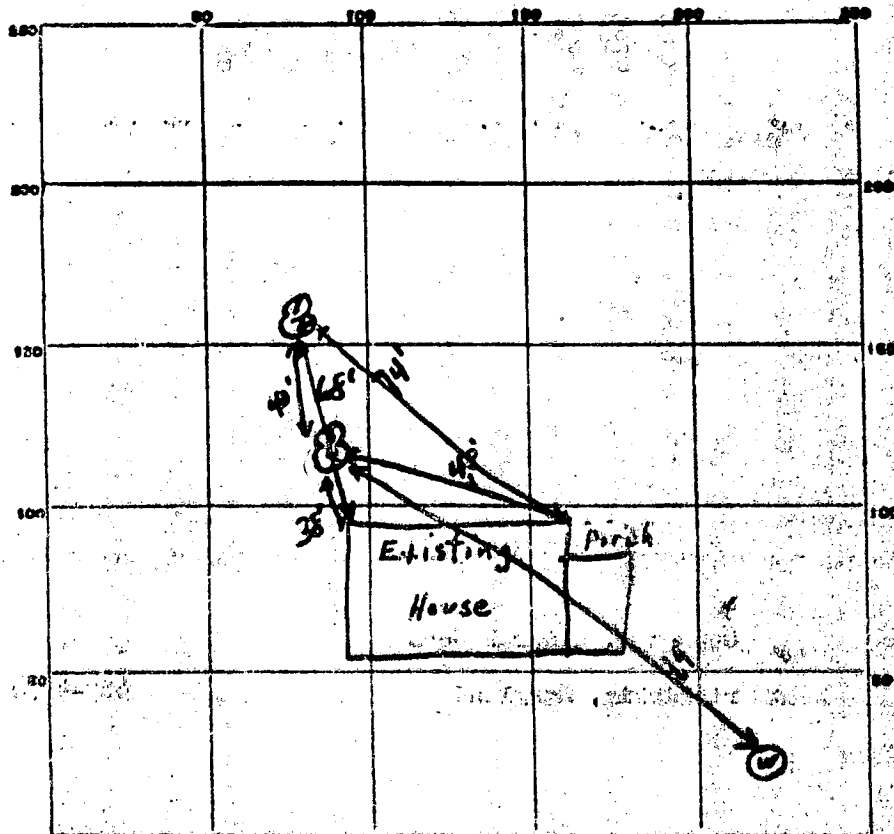

INDICATE NORTH - NAME ADJOINING ROADWAY AS BASE LINE

Rte 32

DATE	TEST NO.	DEPTH	PRE-WET		TEST - 1" DROP		TIME
			START	STOP	START	STOP	
2/14/68	1	9'	10:05	10:09	10:09	10:15	6 min
	2	4'	10:07	10:11	10:11	10:18	7 min
	3	10'	10:12	10:18	10:18	10:26	8 min
	4	5'	10:10	over 30 min	10:10	10:26	16 min

SOIL AUGER FINDING _____

TESTED BY JHK

REMARKS _____

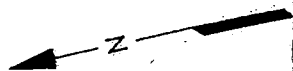

I CERTIFY TO THE BEST OF MY KNOWLEDGE AND BELIEF THE DWELLING SHOWN ON THIS DRAWING ON THE PROPERTY KNOWN AS
2061 ROUTE 32

HOWARD COUNTY, MARYLAND

LIES WITHIN THE LOT LINES SHOWN AS COMPILED FROM TITLE OR OTHER SOURCES. OTHER IMPROVEMENTS SHOWN ARE FOR PICTORIAL PURPOSES ONLY. THIS DRAWING IS NOT A BOUNDARY SURVEY AND HAS BEEN PREPARED EXCLUSIVELY FOR TITLE PURPOSES ONLY.

Lorne Y Hastings 03/11/93

RUXTON DESIGN CORPORATION

8422 BELLONA LANE

TOWSON, MARYLAND 21204

(410) 823-5000

SCALE: 1" = 40'

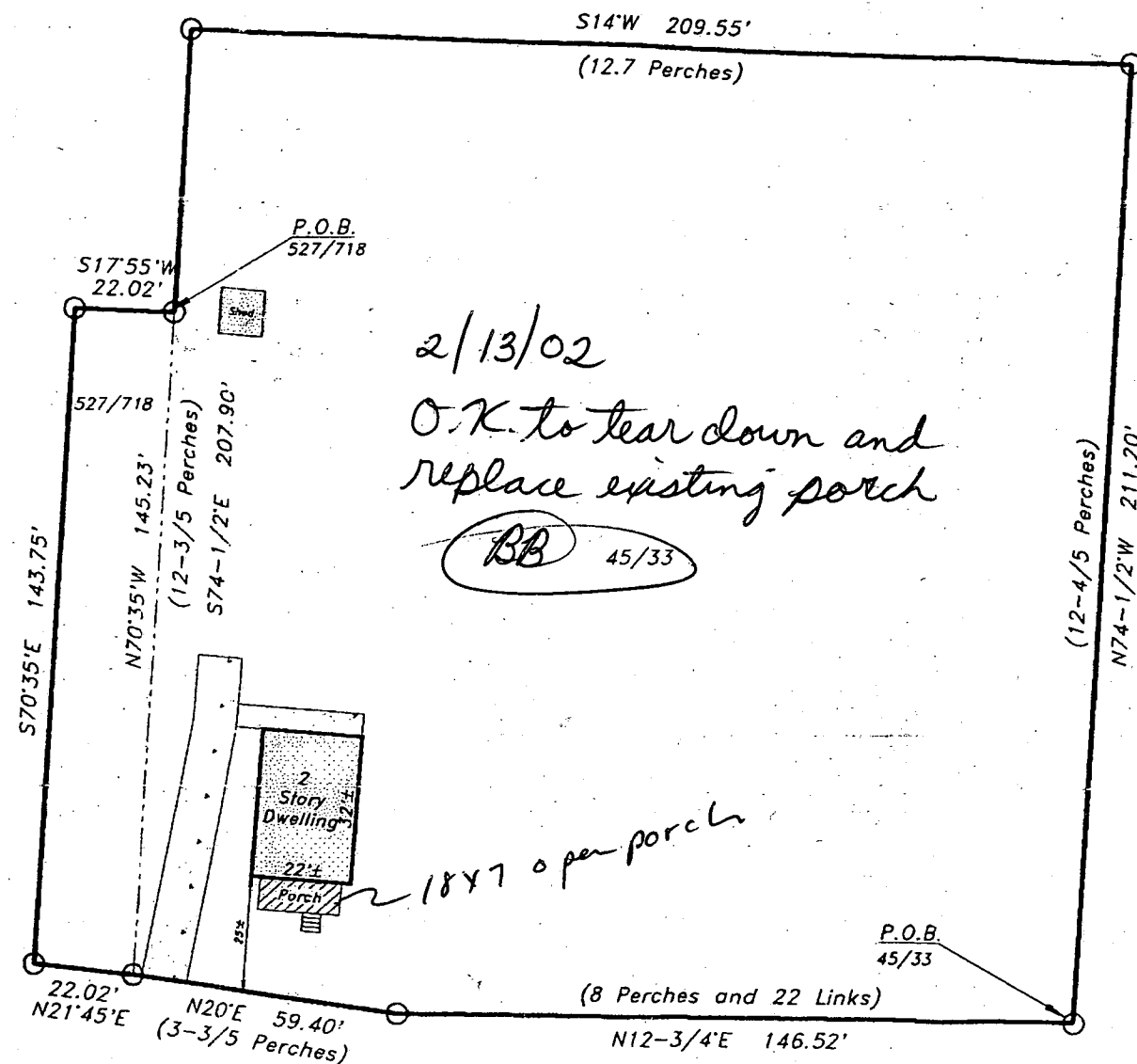

Property Lies in Flood Zone C