

# PERMIT

## SEWAGE DISPOSAL SYSTEM

### DEPARTMENT OF HEALTH AND MENTAL HYGIENE

#### HOWARD COUNTY HEALTH DEPARTMENT

##### BUREAU OF ENVIRONMENTAL HEALTH

461-9933 313-2640

INDEXED

04-351126

P 56562 A

A 43261

DISTRICT 4th

DATE 4-16-96

DATE SYSTEM APPROVED 4-18-96

INSPECTOR DKS

Fogle's Septic Clean, Inc.

IS PERMITTED TO INSTALL ☒ ALTER ☐

ADDRESS 558-R Obrecht Road, Sykesville, MD 21784

PHONE 795-5674

SUBDIVISION Cattail Creek Country Club LOT 37 ROAD 3636 Sycamore Valley Run

PROPERTY OWNER Timothy L. Maloney

ADDRESS

SEPTIC TANK CAPACITY 1250 GALLONS

NUMBER OF BEDROOMS 4

210 SQUARE FEET PER BEDROOM

LINEAR FEET OF TRENCH REQUIRED 210

BLDG. PERMIT SIGNED

AND RETURNED 6-4-96

Serial # B1712185  
Ingrum/pt

TRENCHES - Trench to be 2 feet wide. Inlet 4 feet below original grade. Bottom maximum depth 8 feet below original grade. Effective area begins at 4 feet below original grade. 4 feet of stone below distribution pipe.

LOCATION - From the junction of the 49 and 390 lot lines place the distribution box 233' down the 390' lot line and 135' off that same lot line. Run trenches

NOTES - on contour.  
No trench to exceed 100 feet in length. Provide 6" - 8" diameter cleanout and cap to grade or above on septic tank. OK/CW

PLANS APPROVED BY Donna K. Soe/Glen Savage

REVISED DATE 2/1/96, 2/8/96

COVER NO WORK UNTIL INSPECTED AND APPROVED

NEITHER THE HOWARD COUNTY COUNCIL NOR THE HEALTH DEPARTMENT IS RESPONSIBLE FOR THE SUCCESSFUL OPERATION OF ANY SYSTEM

NOTE: CLEANOUT REQUIRED EVERY 70 FEET OF SEWER LINE AND/OR AT 90° SWEEPS IN LINES FROM HOUSE TO DRAIN FIELDS, 90° ELBOWS NOT ACCEPTABLE.

NOTE: ALL PARTS OF SEPTIC SYSTEMS (I.E. TANK, DISTRIBUTION BOX TRENCHES) TO BE 100 FEET FROM WELL (UNLESS OTHERWISE SPECIFICALLY AUTHORIZED)

NOTE: IF DEEP TRENCH(ES) ARE USED CALL FOR INSPECTION BEFORE AND AFTER PLACING GRAVEL IN TRENCH(ES)

NOTE: NO DRY WELL SHALL EXCEED 15 FOOT IN DIAMETER NO ABSORPTION TRENCH TO EXCEED 100 FEET IN LENGTH

NOTE: ALL PIPE FROM HOUSE TO SEPTIC TANK MUST BE CAST IRON OR SCHEDULE 35/40 PVC OR ABS

PERMIT VOID AFTER TWO YEARS

NOTE: INSTALL STAND PIPE ON SEPTIC TANK AND DRY WELL STAND PIPES MUST BE 6 INCHES IN DIAMETER CAST IRON. CONCRETE OR TERRA COTTA OR PVA OR ABS ACCEPTED. IF TOP OF SEPTIC TANK IS DEEPER THAN 3 FEET. MANHOLE TO GRADE REQUIRED.

NOTE: DISTRIBUTION BOXES MUST HAVE BAFFLES

vr/2/27/96

\*INSTALLER IS RESPONSIBLE FOR OBTAINING FINAL APPROVAL ON THIS PERMIT

HD-260(6-90)

\*CALL 461-9933 FOR INSPECTION OF SEPTIC SYSTEM.

Add to - bury P. Tank  
BLDG. PERMIT SIGNED  
AND RETURNED 5-23-96  
Serial # B00100150

A 43261

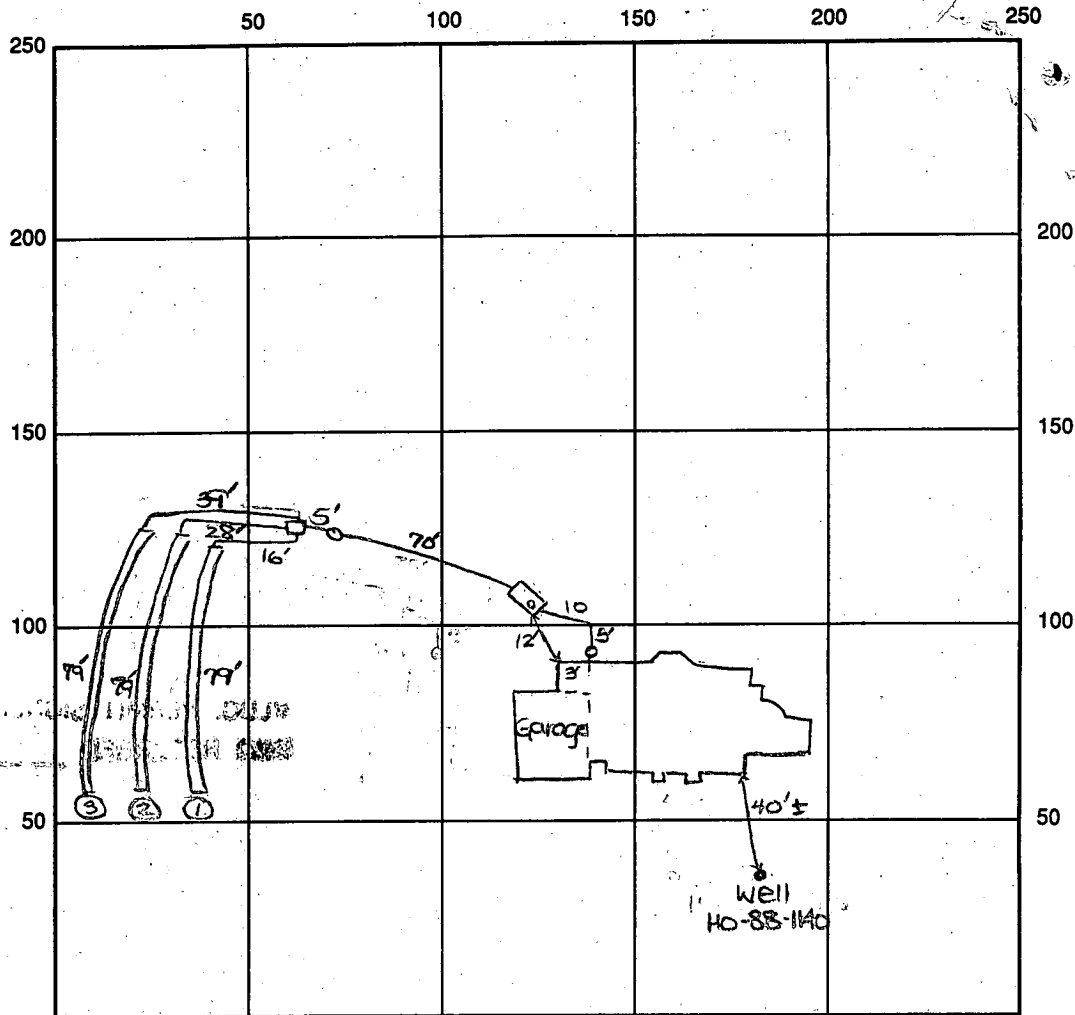

INDICATE NORTH - NAME ADJOINING ROADWAY AS BASE LINE

Sycamore Valley Run

SEPTIC TANK LEVEL OK - 1250 gal CLEANOUTS one on s.t., one at house

DISTRIBUTION BOX LEVEL OK - baffle in

DRAIN FIELD/TITLE DEPTH 8 FT.

TRENCH WIDTH 2 FT.

INLET DEPTH 4 FT.

EFFECTIVE GRAVEL DEPTH 4 FT.

TOTAL LENGTH ① 79' ③ 79' → 237' total

NUMBER OF TRENCHES 3

ONE SIDEWALL/BOTTOM AREA 948 SQ. FT.

DRYWALL INSIDE DIAMETER — FT.

EFFECTIVE DEPTH BELOW INLET — FT.

ABSORBENT AREA 948 SQ. FT.

REMARKS: 4/17/96 OK to stone trenches and cover from house to septic tank. Need cleanout in line from s.t. to distribution box. OK to continue. DKS

4/18/96 FINAL - OK to cover all work. Permit card not at site - to be mailed to US, per Rick. DKS

DATE SYSTEM APPROVED 4/18/96

INSPECTOR STONER COR

# APPLICATION

PERCOLATION TESTING

HOWARD COUNTY HEALTH DEPARTMENT  
BUREAU OF ENVIRONMENTAL HEALTH  
P.O. BOX 476 ELLICOTT CITY, MARYLAND 21043  
TELEPHONE: 461-9933

A 43261  
P \_\_\_\_\_  
DISTRICT 4  
DATE 12/9/88

TO: THE COUNTY HEALTH OFFICER  
ELLICOTT CITY, MARYLAND

I HEREBY APPLY FOR THE NECESSARY TEST IN ORDER TO CONSTRUCT (OR RECONSTRUCT) A SEWAGE DISPOSAL SYSTEM.

PROPERTY OWNER Timothy L. Maloney  
Egwood Farm Inc C/O Land Design + Development

ADDRESS 8207 Main St PHONE 461-4600

PROSPECTIVE BUYER N/A

ADDRESS \_\_\_\_\_ PHONE \_\_\_\_\_

PROPERTY LOCATION:

SUBDIVISION Clark Sycamore Valley LOT NO. 214 37 final New

ROAD AND DESCRIPTION Boxburg + Dorsey Mill

(3636 SYCAMORE VALLEY RUN)

TAX MAP 21 PARCEL # 6

SIZE OF LOT - 3.1 AC.

BLDG. PERMIT SIGNED

AND RETURNED

Serial # 63342 2/8/96

TYPE BLDG.

SFD - 4 Brms  
(SINGLE FAMILY DWELLING OR COMMERCIAL)

THE SYSTEM INSTALLED UNDER THIS APPLICATION IS ACCEPTABLE ONLY UNTIL PUBLIC FACILITIES BECOME AVAILABLE. I FULLY UNDERSTAND THE  
FEE CONNECTED WITH THE FILING OF THIS PERC TEST APPLICATION IS NON-REFUNDABLE UNDER ANY CIRCUMSTANCES. I ALSO AGREE TO COMPLY  
WITH ALL M.O.S.H.A. REQUIREMENTS IN TESTING THIS LOT.

Maloney  
(SIGNATURE OF APPLICANT)

APPROVED BY \_\_\_\_\_ FOR \_\_\_\_\_ DATE \_\_\_\_\_

REJECTED BY \_\_\_\_\_ FOR \_\_\_\_\_ DATE \_\_\_\_\_

HOLD PENDING FURTHER TESTS \_\_\_\_\_ DATE \_\_\_\_\_

REASONS FOR REJECTION OR HOLDING \_\_\_\_\_

HD-216

# THIS IS NOT A PERMIT

#  
A 43261

New #20

#24

SOIL PROFILE

SNOW  
CLAY  
LIGHT  
SANDY  
ALL  
LOAM

↓  
ALL HOLES

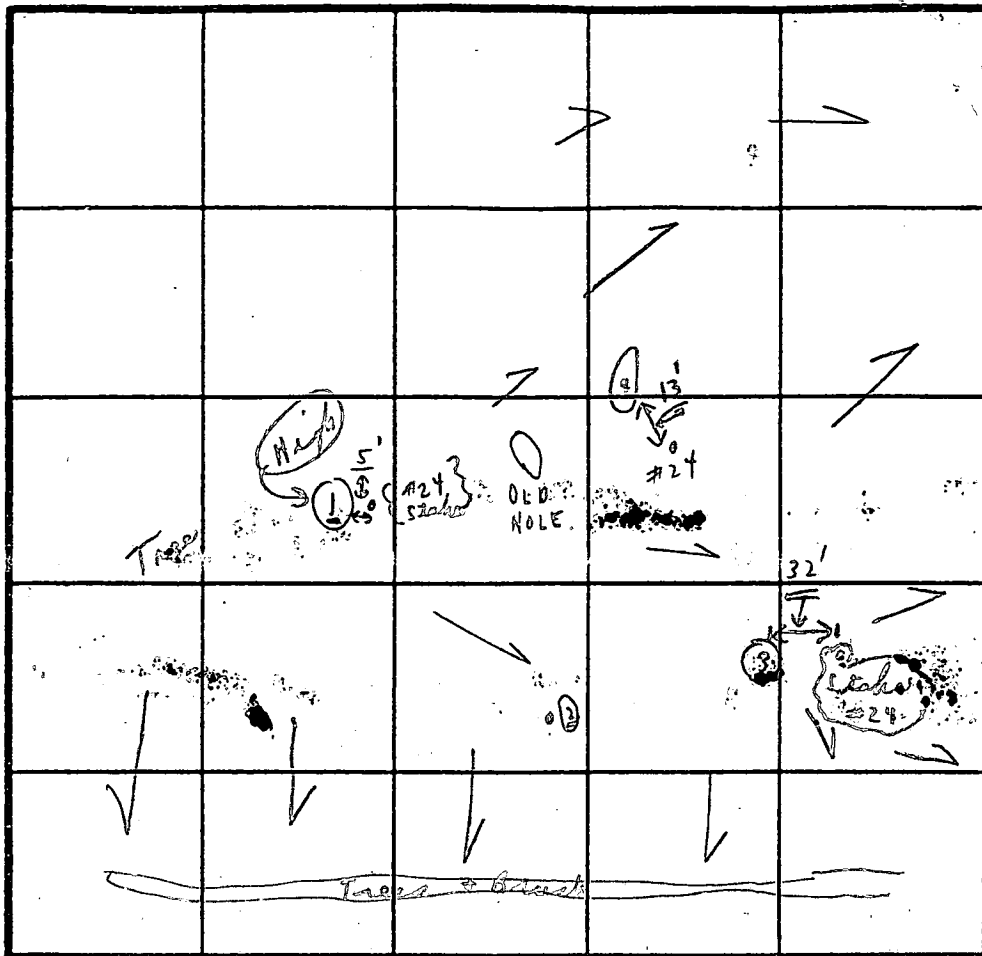

INDICATE NORTH - NAME ADJOINING ROADWAY AS BASE LINE.

DATE	TEST NO.	DEPTH	PRE-WET		TEST - 1" DROP		TIME
			START	STOP	START	STOP	
1/11/89	① →	4 1/2'	9:15	9:19	9:19	9:29	10 min
Wed	① (Hole)	7 1/2'	9:15	9:17	9:17	9:20	2 min
	② →	'	:	: 1'	4' clay	:	
	②	11'	Visual		4'-11'	Loam	
	③ →	4'	9:26	9:28	9:28	9:30	2 min
	③	11 1/2'	Loam				
	④ →	3'	9:34	9:36	9:36	9:38	2 min
	④	12' 3"	Loam				

1'-4 1/2' clay  
LOAM

1'-4' clay  
4'-11' LOAM

1'-4 1/2' clay  
4'-11 1/2' LOAM

1'-3' clay  
3'-12' 3" LOAM

10 min  
average  
inlet 4 1/2  
11' Day to

REMARKS

Tests in open, tests per stake  
COLD; FOGGY

TYPE OF SOIL

TESTED BY

C. B. B.

ALSO PRESENT

{ James 1/10/89 }



C1 1277 SEQUENCE NO. (DENY USE ONLY)

(THIS NUMBER IS TO BE PUNCHED IN COLS. 3-6 ON ALL CARDS)

STATE OF MARYLAND  
WELL COMPLETION REPORT  
FILL IN THIS FORM COMPLETELY  
PLEASE PRINT OR TYPETHIS REPORT MUST BE SUBMITTED WITHIN  
45 DAYS AFTER WELL IS COMPLETED.COUNTY  
NUMBER A# 43261ST/CO USE ONLY  
DATE Received

DATE WELL COMPLETED

8 13

15 20 C4273C

Depth of Well  
22 26 115  
(TO NEAREST FOOT)PERMIT NO.  
FROM "PERMIT TO DRILL WELL"H0-88-1140  
28 29 30 31 32 33 34 35 36 37OWNER SYCAMORE VALLEY PARTNERSHIP  
STREET OR RFD last name SYCAMORE VALLEY first name RUN TOWN CLEVELAND  
SUBDIVISION SYCAMORE VALLEY SECTION 1 LOT 21 37

## WELL LOG

Not required for driven wells

STATE THE KIND OF FORMATIONS  
PENETRATED, THEIR COLOR, DEPTH,  
THICKNESS AND IF WATER BEARING

DESCRIPTION (Use additional sheets if needed) FEET FROM TO Check if water bearing

Top Soil	0	2	
Shale	2	30	✓
Sandstone	30	35	
Mika	35	45	
Sandstone	45	60	✓
Mika	60	85	
Sandstone	85	90	✓
Mika	90	165	

## GROUTING RECORD

WELL HAS BEEN GROUTED  
(Circle Appropriate Box)yes no  
Y N  
44 44

TYPE OF GROUTING MATERIAL

CEMENT CM BENTONITE CLAY BC

NO. OF BAGS 8 NO. OF POUNDS 800

GALLONS OF WATER 48

DEPTH OF GROUT SEAL (to nearest foot)

from 48 TOP 52 ft. to 54 BOTTOM 58 ft.

Casing types insert appropriate code below  
Casing Record  
ST CO  
STEEL CONCRETE  
PL OT  
PLASTIC OTHERMAIN CASING TYPE Nominal diameter top (main) casing (nearest inch) Total depth of main casing (nearest foot)  
TL 1 38  
60 61 63 64 66 67 70OTHER CASING (if used) diameter inch depth (feet) from to  
EACH CASINGscreen type or open hole insert appropriate code below  
Screen Record  
ST BR HO  
STEEL BRASS OPEN HOLE  
PL OT  
PLASTIC OTHERDEPTH (nearest ft.)  
EACH SCREEN  
1 40 38 127  
8 9 11 15 17 21  
2 23 24 26 30 32 36  
3 38 39 41 45 47 51SLOT SIZE 1 2 3  
DIAMETER OF SCREEN (NEAREST INCH)  
56 60  
from to

GRAVEL PACK IF WELL DRILLED WAS FLOWING WELL INSERT F IN BOX 68

OEP USE ONLY (NOT TO BE FILLED IN BY DRILLER)

T (E.R.O.S.) W Q  
70 72 74 75 76TELESCOPE LOG OTHER DATA  
CASING INDICATOR

C3

## PUMPING TEST

HOURS PUMPED (nearest hour) 3

PUMPING RATE (gal. per min. to nearest gal.) 10

METHOD USED TO MEASURE PUMPING RATE Bucket

WATER LEVEL (distance from land surface)

BEFORE PUMPING 35

WHEN PUMPING 72

TYPE OF PUMP USED (for test)

A air P piston T turbine  
C centrifugal R rotary O other (describe below)  
J jet S submersible

## PUMP INSTALLED

DRILLER WILL INSTALL PUMP YES NO

IF DRILLER INSTALLS PUMP, THIS SECTION MUST BE COMPLETED FOR ALL WELLS EXCEPT HOME USE  
TYPE OF PUMP INSTALLED  
PLACE (A,C,J,P,R,S,T,O)  
IN BOX - SEE ABOVE:CAPACITY:  
GALLONS PER MINUTE (to nearest gallon) 31 35  
PUMP HORSE POWER 37 41  
PUMP COLUMN LENGTH (nearest ft.) 43 47CASING HEIGHT (circle appropriate box and enter casing height)  
+ above  
- below  
LAND SURFACE (nearest foot) 1

## LOCATION OF WELL ON LOT

SHOW PERMANENT STRUCTURE SUCH AS BUILDING, SEPTIC TANKS, AND/OR LANDMARKS AND INDICATE NOT LESS THAN TWO DISTANCES (MEASUREMENTS TO WELL)

CIRCLE APPROPRIATE LETTER  
A A WELL WAS ABANDONED AND SEALED WHEN THIS WELL WAS COMPLETED

E ELECTRIC LOG OBTAINED

P TEST WELL CONVERTED TO PRODUCTION WELL

I HEREBY CERTIFY THAT THIS WELL HAS BEEN CONSTRUCTED IN ACCORDANCE WITH COMAR 26.04.04 "WELL CONSTRUCTION" AND IN CONFORMANCE WITH ALL CONDITIONS STATED IN THE ABOVE CAPTIONED PERMIT, AND THAT THE INFORMATION PRESENTED HEREIN IS ACCURATE AND COMPLETE TO THE BEST OF MY KNOWLEDGE.

DRILLERS IDENT. NO. 453

DRILLERS SIGNATURE (MUST MATCH SIGNATURE ON APPLICATION)

SITE SUPERVISOR (sign. of driller or journeyman responsible for sitework if different from permittee)

COUNTY

HOWARD COUNTY HEALTH DEPARTMENT  
Bureau of Environmental Health  
3525-N Ellicott Mills Drive  
Ellicott City, MD 21043  
401-9933

## APPLICATION FOR FITLESS ADAPTER, WELL PUMP AND PRESSURE TANK INSTALLATION

New Installation ☒  
Replacement ☐

Receipt #  
Date

Name of Installer VAN SANT PUMP & WELL INC.

Telephone

License Number

Certified Well Pump Installer

Well Driller

Registered Plumber ☒

Name of Property Owner

GYC Bldg

Telephone

Subdivision

Lot # 37

Well Tag #

Site Address

3636 Spectrum Valley Ln

## Pump

## 1. Type

a. Deep well jet

b. Shallow well jet

c. Submersible ☒

## 2. Make

Campbell

## 3. Model #

4. Capacity            GPM5. Pump exceeds well capacity Yes ☐ No ☐6. If Yes, is low pressure cutoff switch installed? Yes ☐ No ☐7. What methods are used to protect the pump and electrical wiring from vibrations? Torque arrestors ☐ Cable guards ☒ Other ☐

## Motor

1. Horsepower 1/2

## 2. RPM

## 3. Voltage

a. 110

b. 220 ☒

## Fitless Adaptor

## 1. Make

Campbell

## 2. Model #

310x

## 3. Depth

4.8"

## Tank

1. Capacity 1-1002. Pressure relief valve? ☒

## Piping

## 1. Type

P.E.

## 2. Size

1"

## 3. NSF and/or BOCA

Code approved ☒

## 4. Depth of supply

line 4.8"

## Well data

1. Depth 160 ft.2. Yield 10 GPM

## 3. Static water

level            ft.

4. Will water supply be disinfected by installer? ☒

CONNECTION 4' BELOW GRADE  
ONE PIECE WELL CAP, CASING 2 1/2" ABOVE GRADE  
TO BE CUT DOWN - NEW CAP TO BE INSTALLED 4/22/96 (C)

I understand that it is my responsibility to notify the Howard County Health Department when the installation is ready for inspection (otherwise this permit is null and void).

All information given above is true to the best of my knowledge.

Signature of Applicant: Harold G. [Signature]

Date: 4/19/96

Note: A sticker indicating approval/status of the installation will be placed on the well casing at the time of the inspection.

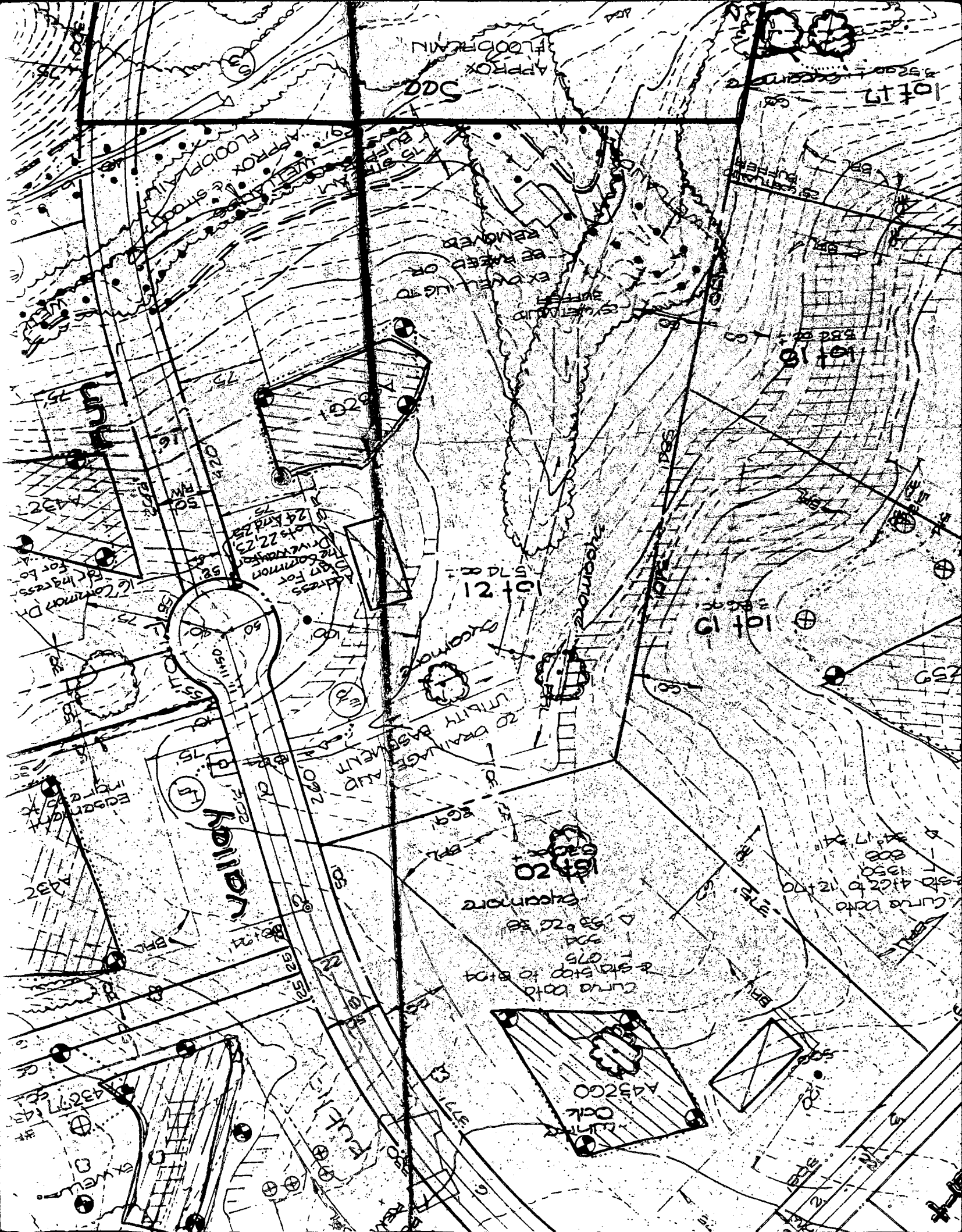





# ENGINEER'S CERTIFICATE

I HEREBY CERTIFY THAT THIS PLAN FOR EROSION AND SEDIMENT CONTROL REPRESENTS A PRACTICAL AND WORKABLE PLAN BASED ON MY PERSONAL KNOWLEDGE OF THE SITE CONDITION AND THAT IT WAS PREPARED IN ACCORDANCE WITH THE REQUIREMENTS OF THE HOWARD COUNTY CONSERVATION DISTRICT.

SIGNATURE OF ENGINEER

DATE

# DEVELOPER'S CERTIFICATE

I/WE CERTIFY THAT ALL DEVELOPMENT AND CONSTRUCTION WILL BE DONE ACCORDING TO THIS PLAN OF DEVELOPMENT AND PLAN FOR EROSION AND SEDIMENT CONTROL AND THAT ALL RESPONSIBLE PERSONNEL INVOLVED IN THE CONSTRUCTION PROJECT WILL HAVE A CERTIFICATE OF ATTENDANCE AT A DEPARTMENT OF NATURAL RESOURCES APPROVED TRAINING PROGRAM FOR THE CONTROL OF SEDIMENT AND EROSION BEFORE BEGINNING THE PROJECT. I ALSO AUTHORIZE PERIODIC ON-SITE INSPECTION BY THE HOWARD COUNTY CONSERVATION DISTRICT OR THEIR AUTHORIZED AGENTS, AS ARE DEEMED NECESSARY.

SIGNATURE OF DEVELOPER

DATE

REVIEWED FOR HOWARD COUNTY SOIL CONSERVATION DISTRICT AND MEETS TECHNICAL REQUIREMENTS.

U.S. SOIL CONSERVATION DISTRICT

DATE

THIS DEVELOPMENT IS APPROVED FOR EROSION AND SEDIMENT CONTROL BY THE HOWARD COUNTY CONSERVATION DISTRICT.

DISTRICT HOWARD SOIL CONSERVATION DIST.

DATE

# SEDIMENT CONTROL NOTES

- A MINIMUM OF 48 HOURS NOTICE MUST BE GIVEN TO THE HOWARD COUNTY DEPARTMENT OF INSPECTIONS, LICENSES AND PERMITS, SEDIMENT CONTROL DIVISION PRIOR TO THE START OF ANY CONSTRUCTION (313-1055).
- ALL VEGETATIVE AND STRUCTURAL PRACTICES ARE TO BE INSTALLED ACCORDING TO THIS PLAN AND ARE TO BE IN CONFORMANCE WITH THE MOST CURRENT MARYLAND STANDARDS AND SPECIFICATIONS FOR SOIL EROSION AND SEDIMENT CONTROL AND REVISIONS THERETO.
- FOLLOWING INITIAL SOIL DISTURBANCE OR RE-DISTURBANCE, PERMANENT OR TEMPORARY STABILIZATION SHALL BE COMPLETED WITHIN 7 CALENDAR DAYS FOR ALL PERIMETER SEDIMENT CONTROL STRUCTURES, DIKES, PERIMETER SLOPES AND ALL SLOPES STEEPER THAN 3:1. 14 DAYS AS TO ALL OTHER DISTURBED OR GRADED AREAS ON THE PROJECT SITE.
- ALL SEDIMENT TRAPS/BOSSING MUST BE FENCED AND WARNING SIGNS POSTED AROUND THEIR PERIMETER IN ACCORDANCE WITH VOL. 1, CHAPTER 12, OF THE HOWARD COUNTY DESIGN MANUAL, STORM DRAINAGE.
- ALL DISTURBED AREAS MUST BE STABILIZED WITHIN THE TIME PERIOD SPECIFIED ABOVE IN ACCORDANCE WITH THE 1994 MARYLAND STANDARDS AND SPECIFICATIONS FOR SOIL EROSION AND SEDIMENT CONTROL FOR PERMANENT SEEDING (SEC. 51), 500 (SEC. 54), TEMPORARY SEEDING (SEC. 50), AND MULCHING (SEC. 52). TEMPORARY STABILIZATION WITH MULCH ALONE CAN ONLY BE DONE WHEN RECOMMENDED SEEDING DATES DO NOT ALLOW FOR PROPER GERMINATION AND ESTABLISHMENT OF GRASSES.
- ALL SEDIMENT CONTROL STRUCTURES ARE TO REMAIN IN PLACE AND ARE TO BE MAINTAINED IN OPERATIVE CONDITION UNTIL PERMISSION FOR THEIR REMOVAL HAS BEEN OBTAINED FROM THE HOWARD COUNTY SEDIMENT CONTROL INSPECTOR.
- SITE ANALYSIS:
 

TOTAL AREA OF SITE	4.186	ACRES
AREA TO BE ROOFED OR PAVED	0.70	ACRES
AREA TO BE VEGETATIVELY STABILIZED	0.52	ACRES
TOTAL CUT		CU.YDS.
TOTAL FILL		CU.YDS.
- ANY SEDIMENT CONTROL PRACTICE WHICH IS DISTURBED BY GRADING ACTIVITY FOR PLACEMENT OF UTILITIES MUST BE REPAIRED ON THE SAME DAY OF DISTURBANCE.
- ADDITIONAL SEDIMENT CONTROLS MUST BE PROVIDED, IF DEEMED NECESSARY BY THE HOWARD COUNTY SEDIMENT CONTROL INSPECTOR.
- ON ALL SITES WITH DISTURBED AREAS IN EXCESS OF 2 ACRES, APPROVAL OF THE INSPECTION AGENCY SHALL BE REQUESTED UPON COMPLETION OF INSTALLATION OF PERIMETER EROSION AND SEDIMENT CONTROLS, BUT BEFORE PROCEEDING WITH ANY OTHER EARTH DISTURBANCE OR GRADING. OTHER BUILDING OR GRADING INSPECTION APPROVALS MAY NOT BE AUTHORIZED UNTIL THIS INITIAL APPROVAL BY THE INSPECTION AGENCY IS MADE.
- TRENCHES FOR THE CONSTRUCTION OF UTILITIES IS LIMITED TO THREE PIPE LENGTHS OR THAT WHICH SHALL BE BACKFILLED AND STABILIZED WITHIN ONE WORKING DAY, WHICHEVER IS SHORTER.

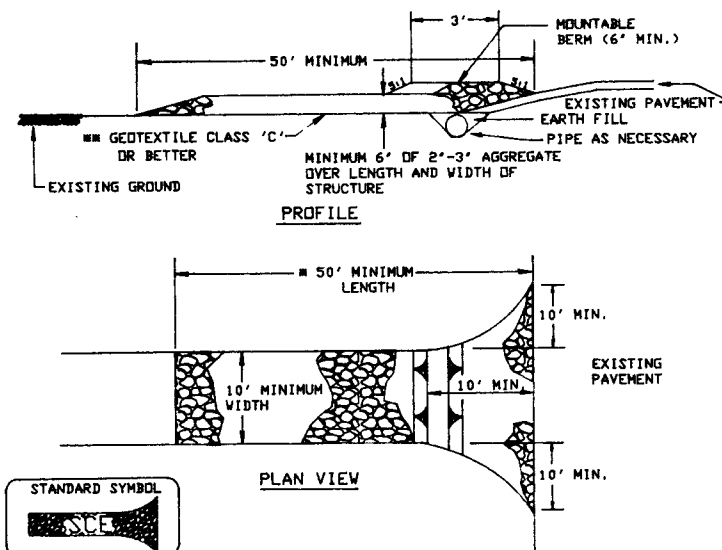

- Length - minimum of 50' (30' for single residence lot).
- Width - 10' minimum, should be placed at the existing road to provide a turning radius.
- Geotextile fabric (filter cloth) shall be placed over the existing ground prior to placing stone. The plan approval authority may not require single family residences to use geotextile.
- Stone - crushed aggregate (2" to 3") or reclaimed or recycled concrete equivalent shall be placed at least 6" deep over the length and width of the entrance.
- Surface Water - all surface water flowing to or diverted toward construction entrances shall be piped through the entrance, maintaining positive drainage. Pipe installed through the stabilized construction entrance shall be protected with a mountable berm with 5:1 slopes and a minimum of 6" of stone over the pipe. Pipe has to be sized according to the drainage. When the SCE is located at a high spot and has no drainage to convey a pipe will not be necessary. Pipe should be sized according to the amount of runoff to be conveyed. A 6" minimum will be required.
- Location - A stabilized construction entrance shall be located at every point where construction traffic enters or leaves a construction site. Vehicles leaving the site must travel over the entire length of the stabilized construction entrance.

# STABILIZED CONSTRUCTION ENTRANCE - 2

NOT TO SCALE

**FISHER, COLLINS & CARTER, INC.**  
CIVIL ENGINEERING CONSULTANTS & LAND SURVEYORS  
CENTENNIAL SQUARE OFFICE PARK - 10272 BALTIMORE NATIONAL PIKE  
ELLICOTT CITY, MARYLAND 21042  
(410) 461-2855

# SEQUENCE OF CONSTRUCTION

- OBTAIN GRADING PERMIT.
- INSTALL SEDIMENT CONTROLS AS SHOWN ON PLAN.
- PERFORM NECESSARY GRADING AND STABILIZE THE SITE.
- AFTER THE SITE IS STABILIZED AND PERMISSION IS GRANTED FROM THE SEDIMENT CONTROL INSPECTOR, REMOVE SEDIMENT CONTROLS AND STABILIZE ANY REMAINING DISTURBED AREAS.

# TEMPORARY SEEDING NOTES

APPLY TO GRADED OR CLEARED AREAS LIKELY TO BE REDISTURBED WHERE A SHORT-TERM VEGETATIVE COVER IS NEEDED.

# SEEDING PREPARATION

LOOSEN UPPER THREE INCHES OF SOIL BY RAKING, DISCING OR OTHER ACCEPTABLE MEANS BEFORE SEEDING. IF NOT PREVIOUSLY LOOSENED.

# SOIL AMENDMENTS

APPLY 600 LBS. PER ACRE 10-10-10 FERTILIZER (14 LBS./1000 SQ. FT.)

# SEEDING

FOR THE PERIODS MARCH 1 THROUGH APRIL 30, AND AUGUST 15 THROUGH NOVEMBER 15, SEED WITH 1 1/2 BUSHEL PER ANNUAL RYE (3.2 LBS./1000 SQ.FT.) FOR THE PERIOD MAY 1 THRU AUGUST 14, SEED WITH 3 LBS./ACRE OF WEEPING LOVEGRASS (0.7 LBS./1000SQ.FT.). FOR THE PERIOD NOVEMBER 16 THRU FEBRUARY 28, PROTECT SITE BY APPLYING 2 TONS PER ACRE OF WELL ANCHORED STRAW MULCH AND SEED AS SOON AS POSSIBLE IN THE SPRING OR USE SOU.

# MULCHING

APPLY 1 1/2 TO 2 TONS PER ACRE (70 TO 90 LBS./1000 SQ.FT.) OF UNROTTED SMALL GRAIN STRAW IMMEDIATELY AFTER SEEDING. ANCHOR MULCH IMMEDIATELY AFTER APPLICATION USING MULCH ANCHORING TOOL OR 210 GALLONS PER ACRE (5 GAL./1000 SQ.FT.) OF EMULSIFIED ASPHALT ON FLAT ACRES, ON SLOPES 8 FEET OR HIGHER, USE 340 GALLONS PER ACRE (10 GAL./1000 SQ.FT.) FOR ANCHORING. REFER TO THE 1988 MARYLAND STANDARDS AND SPECIFICATION FOR SOIL EROSION AND SEDIMENT CONTROL FOR RATE AND METHODS NOT COVERED.

# PERMANENT SEEDING NOTES

ALL DISTURBED AREAS SHALL BE STABILIZED AS FOLLOWS:

# SEEDING PREPARATION

LOOSEN UPPER THREE INCHES OF SOIL BY RAKING, DISCING OR OTHER ACCEPTABLE MEANS BEFORE SEEDING.

# SOIL AMENDMENTS

APPLY TWO TONS PER ACRE DOLOMITIC LIMESTONE (92 LBS./1000 SQ.FT.) AND 600 LBS. PER ACRE 0-20-20 FERTILIZER (14 LBS./1000 SQ.FT.) BEFORE SEEDING HARROW OR DISC. INTO UPPER THREE INCHES OF SOIL AT TIME OF SEEDING. APPLY 400 LBS. PER ACRE 30-0-0 UREAFORM FERTILIZER (9 LBS./1000 SQ.FT.) AND 500 LBS. PER ACRE (11.5 LBS./1000 SQ.FT.) OF 10-20-20 FERTILIZER.

# SEEDING

FOR THE PERIODS MARCH 1 THROUGH APRIL 30, AND AUGUST 1 THROUGH OCTOBER 15, SEED WITH 100 LBS. PER ACRE (2.3 LBS./1000 SQ.FT.) OF KENTUCKY 31 TALL FESCUE. FOR THE PERIOD MAY 1 THROUGH JULY 31, SEED WITH 60 LBS./ACRE (0.4 LBS./1000 SQ.FT.) KENTUCKY 31 TALL FESCUE AND 2 LBS. PER ACRE (0.05 LBS./1000 SQ.FT.) OF WEEPING LOVEGRASS. DURING THE PERIOD OF OCTOBER 16 THROUGH FEBRUARY 28, PROTECT SITE BY: OPTION (1) - TWO TONS PER ACRE OF WELL ANCHORED STRAW MULCH AND SEED AS SOON AS POSSIBLE IN THE SPRING. OPTION (2) - USE SOU; OPTION (3) - SEED WITH 100 LBS./ACRE KENTUCKY 31 TALL FESCUE AND MULCH WITH TWO TONS/ACRE WELL ANCHORED STRAW. ALL SLOPES SHOULD BE HYDROSEED.

# MULCHING

APPLY 1 1/2 TO 2 TONS PER ACRE (70 TO 90 LBS./1000 SQ.FT.) OF UNROTTED SMALL GRAIN STRAW IMMEDIATELY AFTER SEEDING. ANCHOR MULCH IMMEDIATELY AFTER APPLICATION USING 200 GALLONS PER ACRE (5 GAL./1000 SQ.FT.) OF EMULSIFIED ASPHALT ON FLAT ACRES, ON SLOPES 8 FEET OR HIGHER USE 340 GALLONS PER ACRE (10 GAL./1000 SQ.FT.) FOR ANCHORING.

# MAINTENANCE

INSPECT ALL SEEDING AREAS AND MAKE NEEDED REPAIRS, REPLACEMENTS AND RESEEDINGS.

\* FOR PUBLIC PONDS SUBSTITUTE CHEMUNG CROWNVEATCH AT 15 LBS./ACRE AND KENTUCKY 31 TALL FESCUE AT 40 LBS./ACRE AS THE SEEDING REQUIREMENT. OPTIMUM SEEDING DATE FOR THIS MIXTURE IS MARCH 1 TO APRIL 30.

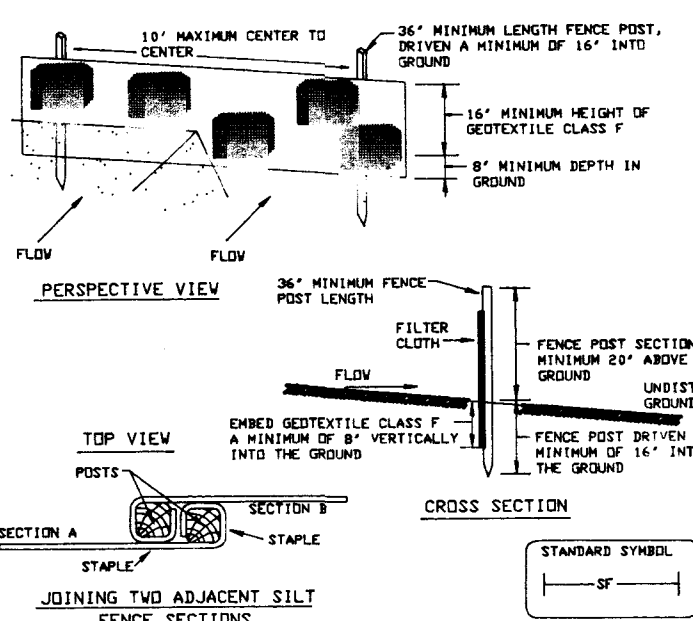

- Fence posts shall be a minimum of 36" long driven 16" minimum into the ground. Wood posts shall be 1 1/2" x 1 1/2" square (minimum) cut, or 1 3/4" diameter (minimum) round and shall be of sound quality hardwood. Steel posts will be standard T or U section weighting not less than 1.00 pound per linear foot.
- Geotextile shall be fastened securely to each fence post with wire ties or staples at top and mid-section and shall meet the following requirements for Geotextile Class F:
 

Tensile Strength	50 lbs/in (min.)	Test: NMT 509
Flow Rate	20 lbs/in (min.)	Test: NMT 509
Flow Rate	0.3 gal Ps/minute (max.)	Test: NMT 322
Filtering Efficiency	75% (min.)	Test: NMT 322
- Where ends of geotextile fabric come together, they shall be overlapped, folded and stapled to prevent sediment bypass.
- Silt Fence shall be inspected after each rainfall event and maintained when bulges occur or when sediment accumulation reached 50% of the fabric height.

# SILT FENCE

NOT TO SCALE

20' DRAINAGE AND UTILITY EASEMENT (PLAT No. 9516)

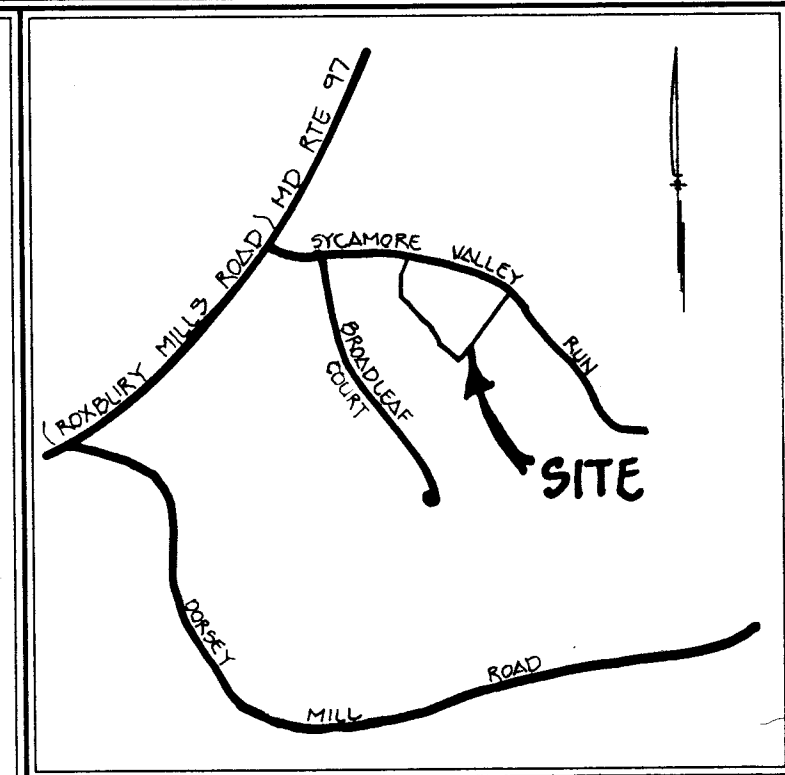
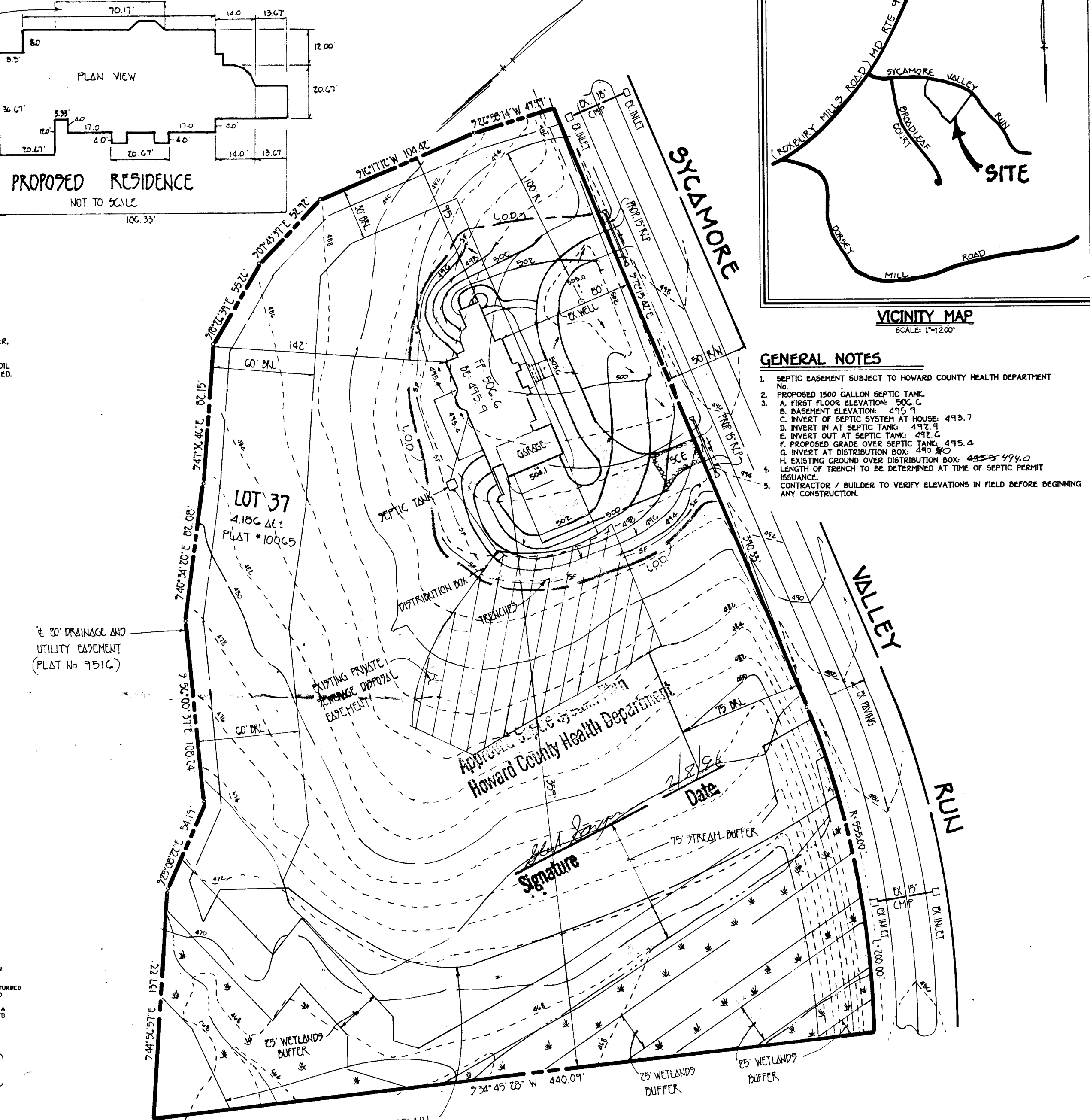

# VICINITY MAP

SCALE: 1"=1200'

# GENERAL NOTES

- SEPTIC EASEMENT SUBJECT TO HOWARD COUNTY HEALTH DEPARTMENT.
- PROPOSED 1500 GALLON SEPTIC TANK.
- A. FIRST FLOOR ELEVATION: 500.0  
B. BASEMENT ELEVATION: 495.9  
C. INVERT OF SEPTIC SYSTEM AT HOUSE: 493.7  
D. INVERT IN AT SEPTIC TANK: 492.9  
E. INVERT OUT AT SEPTIC TANK: 492.6  
F. PROPOSED GRADE OVER SEPTIC TANK: 495.4  
G. INVERT AT DISTRIBUTION BOX: 490.80  
H. EXISTING GROUND OVER DISTRIBUTION BOX: 488.5-494.0  
LENGTH OF TRENCH TO BE DETERMINED AT TIME OF SEPTIC PERMIT ISSUANCE.
- CONTRACTOR / BUILDER TO VERIFY ELEVATIONS IN FIELD BEFORE BEGINNING ANY CONSTRUCTION.

PLAN TO ACCOMPANY APPLICATION  
FOR BUILDING PERMIT  
**CATTAIL CREEK COUNTRY CLUB**  
LOT 37

TAX MAP 21  
FOURTH ELECTION DISTRICT  
SCALE: 1" = 50'

PART OF PARCEL C  
HOWARD COUNTY, MARYLAND  
DATE: JANUARY 22, 1996

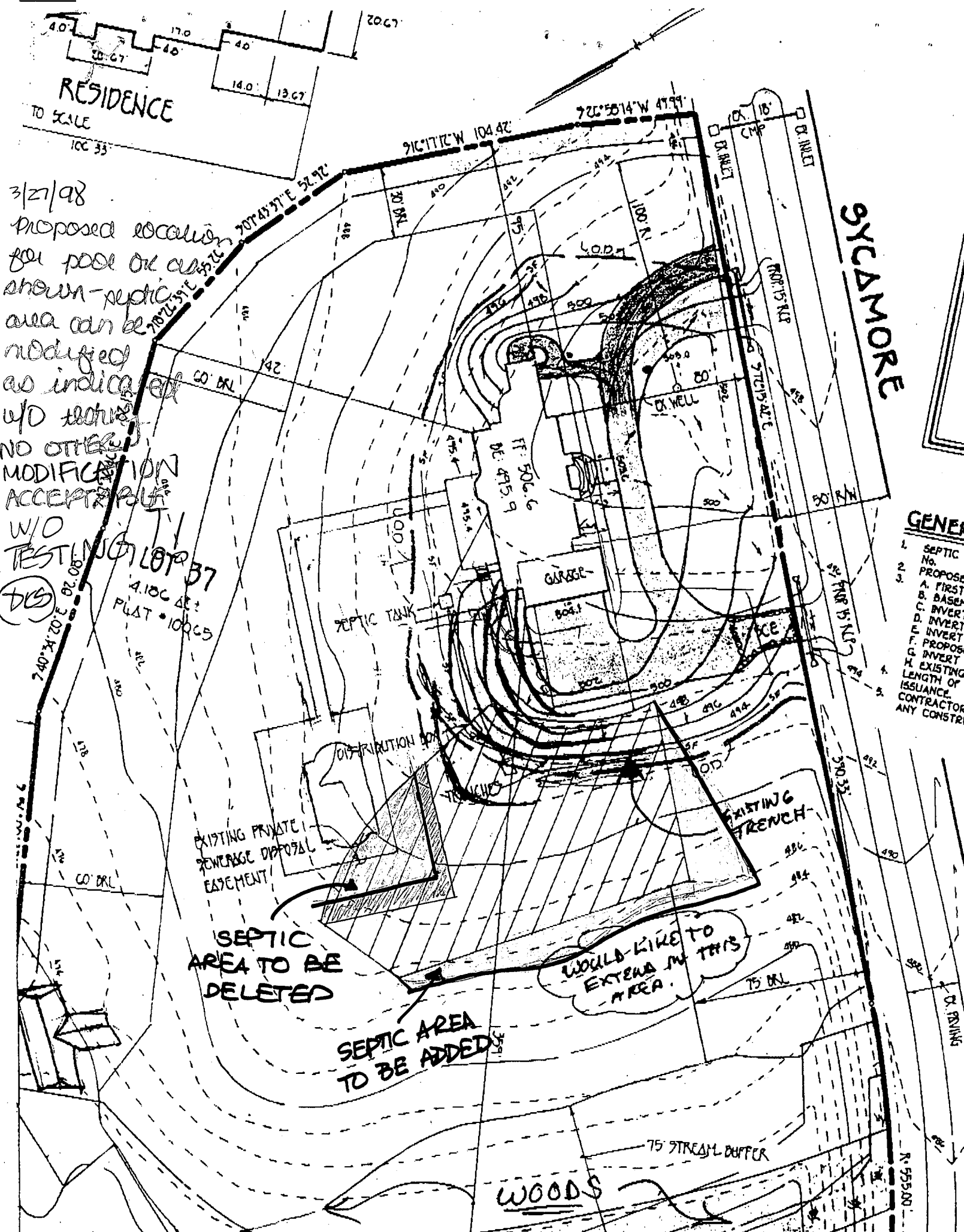

## GENERAL NOTES:

- 1) THIS PLAT IS PREPARED FOR THE BENEFIT OF THE CLIENT SIGNING THE HOUSE LOCATION SURVEY APPROVAL FORM INsofar AS IT IS REQUIRED BY A LENDER OR TITLE INSURANCE COMPANY OR ITS AGENTS IN CONNECTION WITH THE CONTEMPLATED TRANSFER, FINANCING OR RE-FINANCING. UNLESS INDICATED AS BEING A BOUNDARY SURVEY, THIS PLAT IS NOT INTENDED FOR USE IN THE ESTABLISHMENT OF PROPERTY LINES AND IS NOT TO BE RELIED UPON FOR THE ESTABLISHMENT OR LOCATIONS OF FENCES, GARAGES, BUILDINGS OR OTHER EXISTING OR FUTURE IMPROVEMENTS. AS A RESULT, THIS PLAT DOES NOT PROVIDE FOR ACCURATE IDENTIFICATION OF PROPERTY LINE, BUT SUCH IDENTIFICATION MAY NOT BE REQUIRED FOR THE TRANSFER OF TITLE OR SECURING FINANCING OR RE-FINANCING.
- 2) SUBJECT PROPERTY IS SHOWN IN ZONE C ON THE NATIONAL FLOOD INSURANCE PROGRAM FLOOD INSURANCE RATE MAP OF HOWARD COUNTY, MARYLAND, COMMUNITY PANEL No. 24044 0020 B, EFFECTIVE DATE: DEC. 4 1986.
- 3) THE OFFSETS FROM BUILDING LINE TO PROPERTY LINE AS SHOWN ON THE PLAT HEREON ARE TO AN ACCURACY OF 1' PLUS OR MINUS (±).
- 4) BOARD OF APPEALS CASE NO. 96-29V GRANTED A REDUCTION IN THE FRONT BUILDING RESTRICTION LINE FROM 15' TO 72.1'.

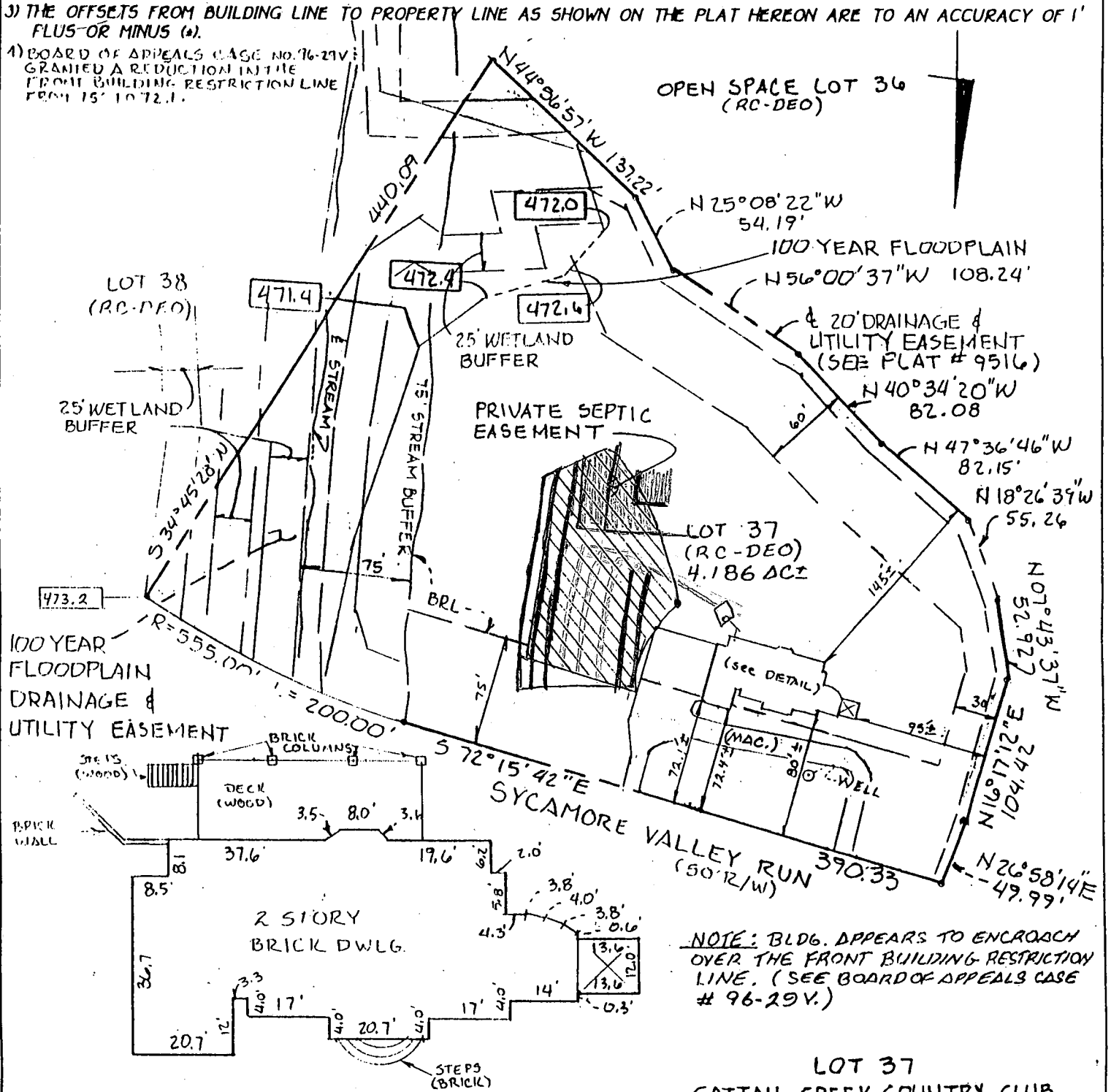

NOTE: BLDG. APPEARS TO ENCROACH OVER THE FRONT BUILDING RESTRICTION LINE. (SEE BOARD OF APPEALS CASE # 96-29V.)

### DETAIL

# 3636 SYCAMORE VALLEY RUN" = 30'  
B.R.L = BUILDING RESTRICTION LINE  
TOP OF BLOCK FOUNDATION 502.6 ±

LOT 37  
CATTAIL CREEK COUNTRY CLUB  
LOTS 37-47  
(A RESUBDIVISION OF LOTS 21-27)  
FOURTH ELECTION DISTRICT  
HOWARD COUNTY, MARYLAND  
PLAT REFERENCE - 10065

**FISHER, COLLINS & CARTER, INC.**  
CIVIL ENGINEERING CONSULTANTS & LAND SURVEYORS  
CENTENNIAL SQUARE OFFICE PARK - 10272 BALTIMORE NATIONAL PIKE  
ELLCOTT CITY, MARYLAND 21042  
(410) 461 - 2055

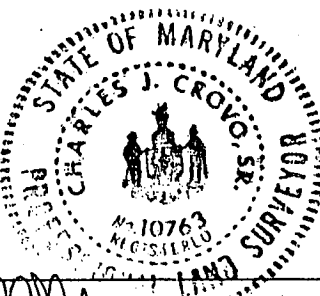

PROFESSIONAL LAND SURVEYOR  
REG. # 10763

8/27/96  
DATE

## HOUSE LOCATION DRAWING

FOUNDATION LOCATION: 3/20/96  
FINAL LOCATION: 8-27-96  
BOUNDARY SURVEY:

SCALE: 1"=100'  
DATE: 8-27-96  
DRAWN BY: KLP  
CHECKED BY: MLR  
PROJECT No.: 61004



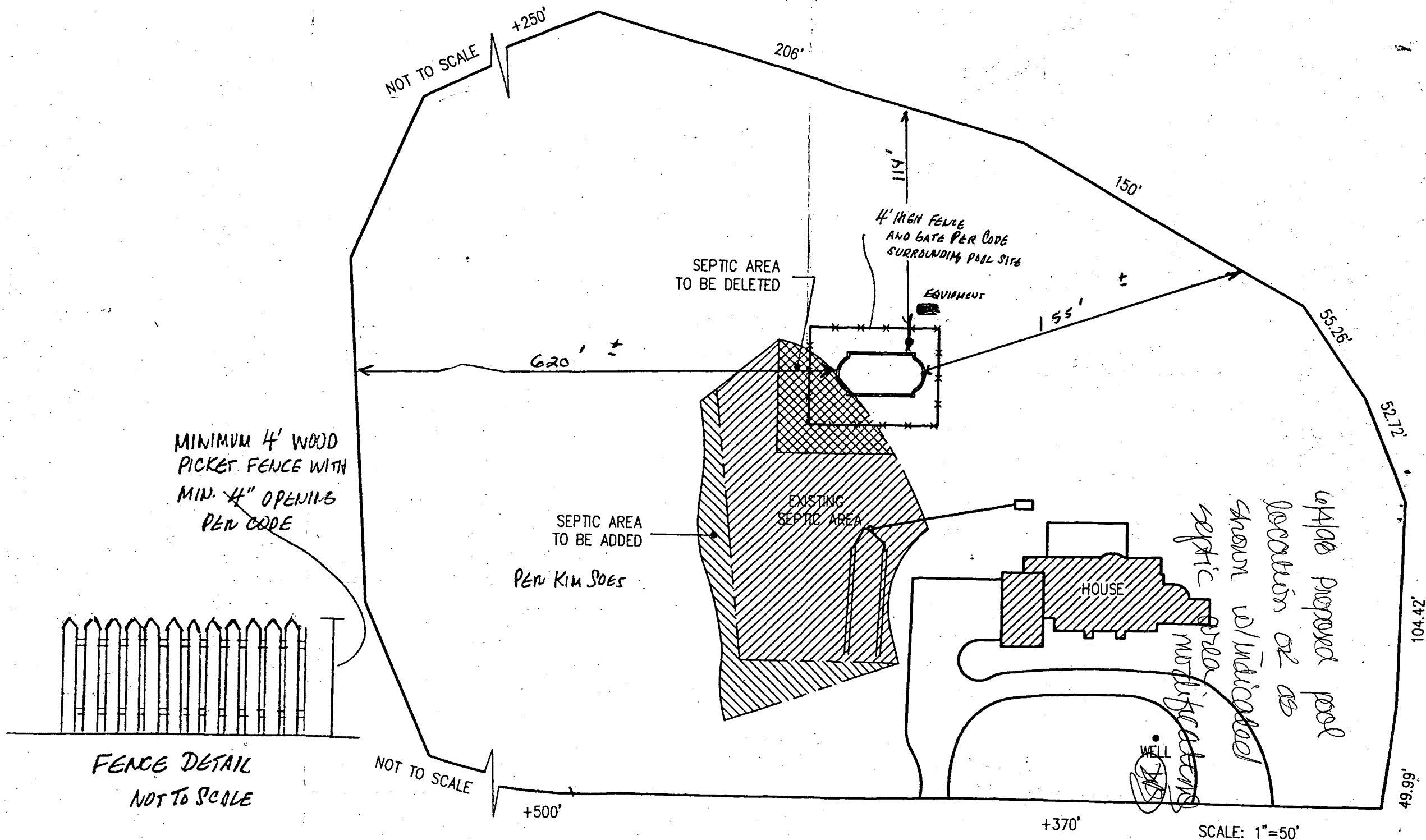

SCALE: 1"=50'

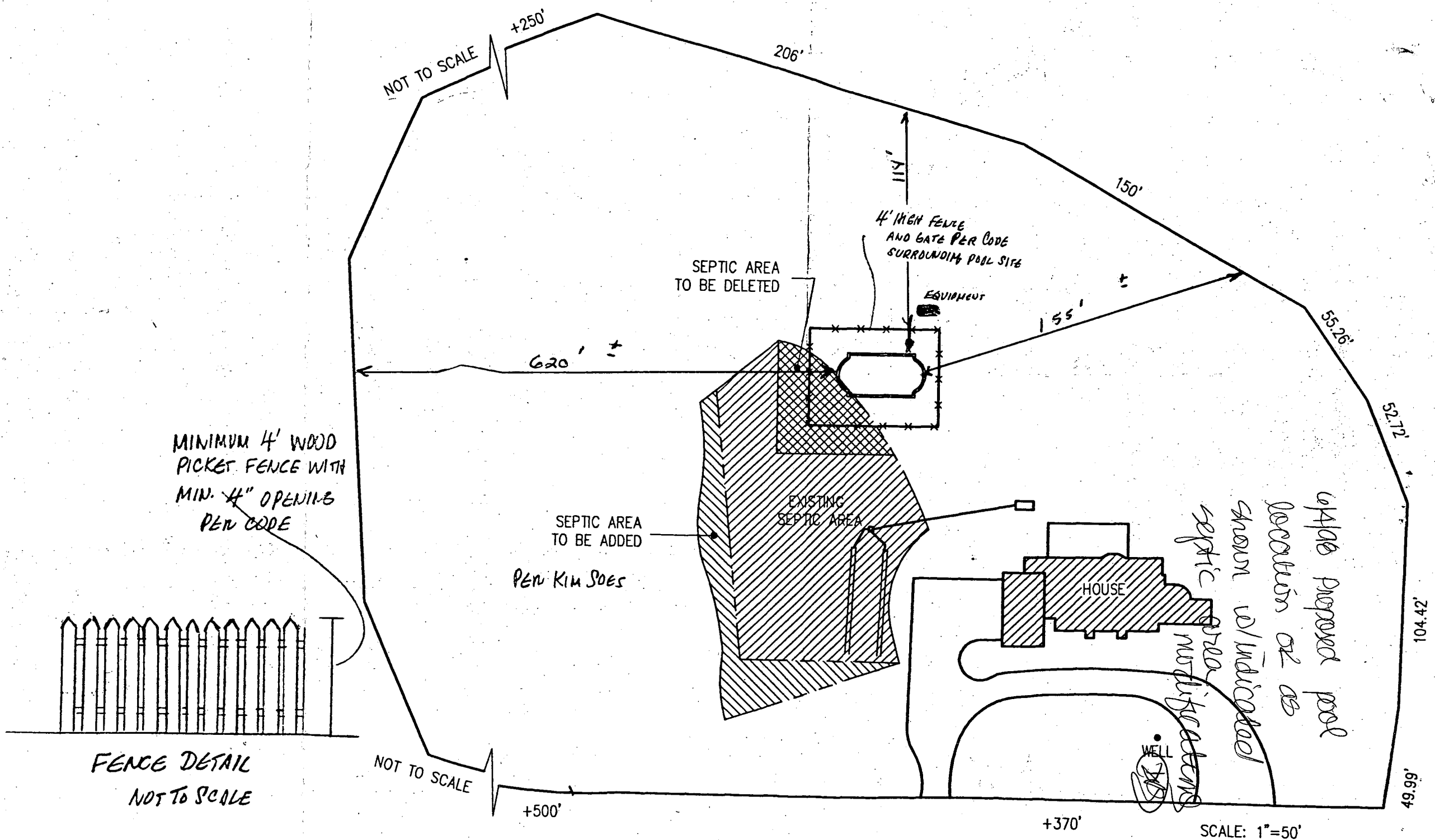

MINIMUM 4' WOOD  
PICKET FENCE WITH  
MIN. 4" OPENING  
PER CODE

SEPTIC AREA  
TO BE DELETED

4' HIGH FENCE  
AND GATE PER CODE  
SURROUNDING POOL SITE

EQUIPMENT

SEPTIC AREA  
TO BE ADDED

PEN KIM DOES

EXISTING  
SEPTIC AREA

HOUSE

WELL

up the proposed pool  
location or as  
shown w/ indicated  
septic area  
modifications

SCALE: 1"=50'