

Tax ID - 04-340574

PERMIT

SEWAGE DISPOSAL SYSTEM

MARYLAND STATE DEPARTMENT OF HEALTH

HOWARD COUNTY

BUREAU OF ENVIRONMENTAL HEALTH

461-9933

INDEXED

P 43055

A REPAIR

DISTRICT

DATE 11/22/88

DATE SYSTEM APPROVED 9/19/88

INSPECTOR BH

Jack Fyock

IS PERMITTED TO INSTALL ☒ ALTER

ADDRESS PHONE 988-9270

SUBDIVISION ROAD NW corner of Route 94 & LOT

Route 144

PROPERTY OWNER Bob Harless

ADDRESS

IF GARBAGE GRINDER IS USED INCREASE SEPTIC TANK CAPACITY BY 50% AND ABSORPTION AREA BY 22%.

GARBAGE GRINDER? YES NO

SEPTIC TANK CAPACITY 1500 GALLONS NUMBER OF BEDROOMS 5

150 114
790 784

REPAIR - CALL FOR INSPECTION WHEN GROUND IS OPENED UP SO SANITARIAN CAN RECOMMEND REPAIR.

2 TRENCHES ABOUT 56 FT LONG

INLET 3 FT BOTTOM 10 FT

PURPOSE OF REPAIR IS TO REPLACE CESSPOOL THAT WAS INSTALLED ON WRONG PROPERTY

PLANS APPROVED BY C. Williams DATE 9/08/88

COVER NO WORK UNTIL INSPECTED AND APPROVED. Belonging to Gas & Electric Co. & they will fill it in

NEITHER THE HOWARD COUNTY COUNCIL NOR THE HEALTH DEPARTMENT IS RESPONSIBLE FOR THE SUCCESSFUL OPERATION OF ANY SYSTEM.

NOTE: CLEANOUT REQUIRED EVERY 70 FEET OF SEWER LINE AND/OR AT 90° SWEEPS IN LINES FROM HOUSE TO DRAIN FIELDS.

NOTE: ALL PARTS OF SEPTIC SYSTEMS (I.E., TANK, DISTRIBUTION BOX, TRENCHES) TO BE 100 FEET FROM WELL (UNLESS OTHERWISE SPECIFICALLY AUTHORIZED)

NOTE: IF DEEP TRENCHES ARE USED CALL FOR INSPECTION BEFORE AND AFTER PLACING GRAVEL IN TRENCHES. 9/30/88 JACK

NOTE: NO DRY WELL SHALL EXCEED 15 FOOT IN DIAMETER. NO ABSORPTION TRENCH TO EXCEED 100 FEET IN LENGTH. FYOCK SAID

NOTE: ALL PIPE FROM HOUSE TO SEPTIC TANK MUST BE CAST IRON OR SCHEDULE 40 PVC OR ABS.

PERMIT VOID AFTER TWO YEARS.

GAS & ELECTRIC CO FILED IN

NOTE: INSTALL STAND PIPE ON SEPTIC TANK AND DRY WELL. STAND PIPES MUST BE 6 INCHES IN DIAMETER. CAST IRON, CONCRETE OR TERRA COTTA OR PVC OR ABS ACCEPTED. IF TOP OF SEPTIC TANK IS DEEPER THAN 3 FEET, MANHOLE TO GRADE REQUIRED.

CESSPOOL

NOTE: DISTRIBUTION BOXES MUST HAVE BAFFLES.

*INSTALLER IS RESPONSIBLE FOR OBTAINING FINAL APPROVAL ON THIS PERMIT

*CALL 461-9933 FOR INSPECTION OF SEPTIC SYSTEMS.

EH - 2-1186

P 43055

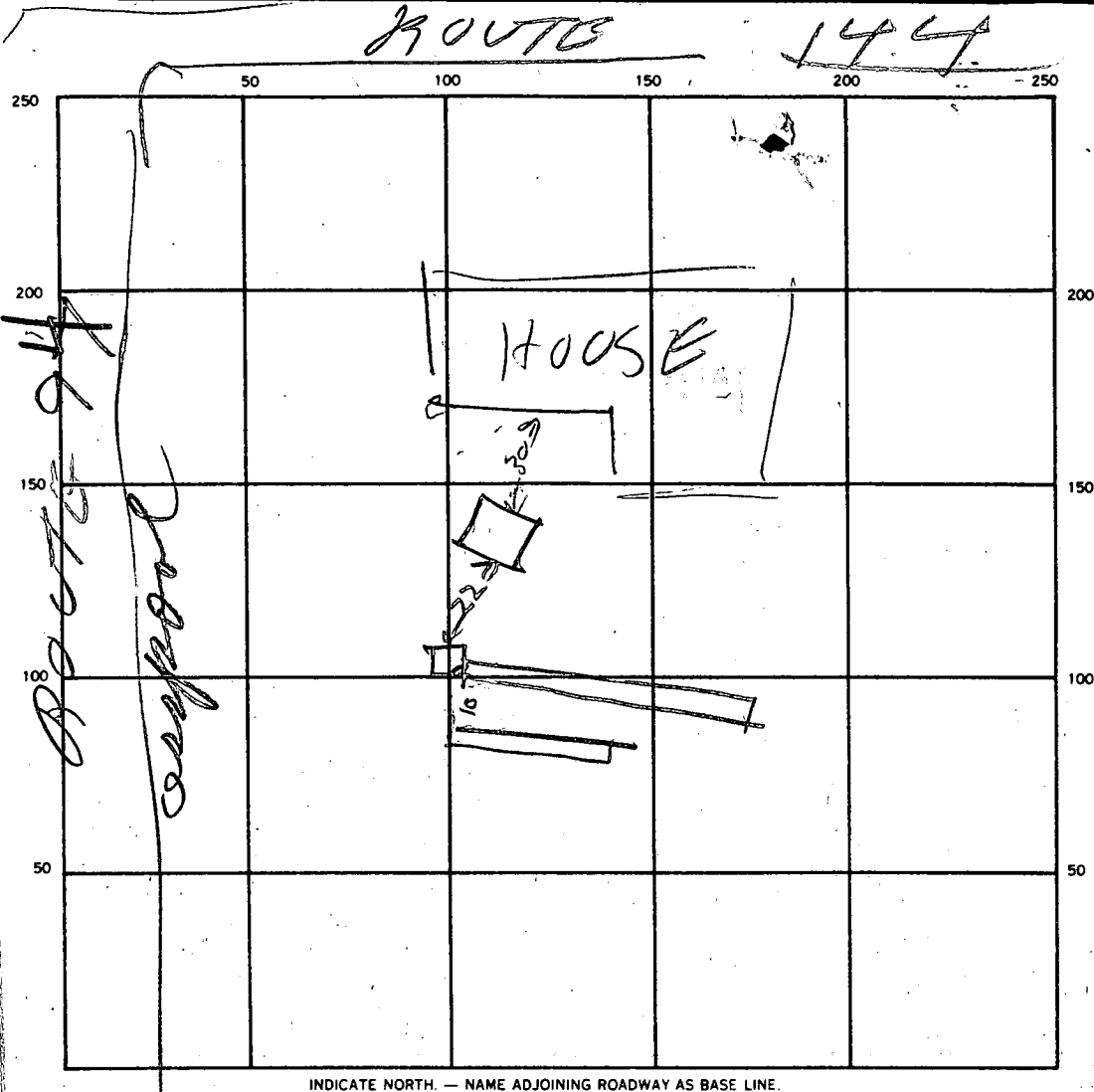

SEPTIC TANK, LEVEL 1500

CLEANOUTS OK

DISTRIBUTION BOX, LEVEL _____

DRAIN FIELD/TILE FIELD, DEPTH 10.0/10.2 FT.

TRENCH WIDTH 2/2 FT.

INLET DEPTH 3/3 FT.

EFFECTIVE GRAVEL DEPTH 10/7 FT.

FT.

TOTAL LENGTH 53/20 FT.

FT.

NUMBER OF TRENCHES 2

ONE SIDEWALL/BOTTOM AREA _____

SQ. FT.

DRYWELL INSIDE DIAMETER _____

FT.

EFFECTIVE DEPTH BELOW INLET _____

FT.

ABSORBENT AREA 100A

SQ. FT.

REMARKS

9/19/88 TANK OK N16 TRENCH

9/19/88 1230 - FINISH TRENCHES & COVER

SYSTEM TRENCH #1 ALREADY FINISH

TRENCH #2 N16 LONGER

9/30/88 - Talked to Jack Fyock. He said
old Cesspool was filled in by Gard Electric

DATE SYSTEM APPROVED 9/19/88

INSPECTOR Raymond Baker