

8/16/89 ASAP

# 247747

# PERMIT

SEWAGE DISPOSAL SYSTEM

MARYLAND STATE DEPARTMENT OF HEALTH

HOWARD COUNTY

BUREAU OF ENVIRONMENTAL HEALTH  
461-9933

INDEXED

NO RECORD OF  
INSPECTION REQUEST  
AS OF 8/21/95  
-INDEX (C)

A16862

P 44865

A REPAIR

DISTRICT

DATE

8/14/89

DATE SYSTEM APPROVED

8/19/89

PERMIT REQUESTED

INSPECTOR

CW

LEWIS JENKINS

IS PERMITTED TO INSTALL

ALTER

X

ADDRESS

10439 Frederick Rd.

PHONE

SUBDIVISION

ROAD

9876 Route 108

LOT

PROPERTY OWNER

Doug Laury

ADDRESS

9876 Route 108

IF GARBAGE GRINDER IS USED INCREASE SEPTIC TANK CAPACITY BY 50% AND ABSORPTION AREA BY 22%.

GARBAGE GRINDER?

YES

NO

SEPTIC TANK CAPACITY

GALLONS

NUMBER OF BEDROOMS

3

REPAIR TO REPLACE FAILING SEPTIC SYSTEM APPROXIMATELY 15 YEARS OLD.

PLANS APPROVED BY

C. Williams

DATE

August 14, 1989

COVER NO WORK UNTIL INSPECTED AND APPROVED

NEITHER THE HOWARD COUNTY COUNCIL NOR THE HEALTH DEPARTMENT IS RESPONSIBLE FOR THE SUCCESSFUL OPERATION OF ANY SYSTEM

NOTE: CLEANOUT REQUIRED EVERY 70 FEET OF SEWER LINE AND/OR AT 90° SWEEPS IN LINES FROM HOUSE TO DRAIN FIELDS

NOTE: ALL PARTS OF SEPTIC SYSTEMS (I.E. TANK, DISTRIBUTION BOX, TRENCHES) TO BE 100 FEET FROM WELL (UNLESS OTHERWISE SPECIFICALLY AUTHORIZED)

NOTE: IF DEEP TRENCHES ARE USED CALL FOR INSPECTION BEFORE AND AFTER PLACING GRAVEL IN TRENCHES

NOTE: NO DRY WELL SHALL EXCEED 15 FOOT IN DIAMETER NO ABSORPTION TRENCH TO EXCEED 100 FEET IN LENGTH

NOTE: ALL PIPE FROM HOUSE TO SEPTIC TANK MUST BE CAST IRON OR SCHEDULE 40 PVC OR ABS

PERMIT VOID AFTER TWO YEARS

NOTE: INSTALL STAND PIPE ON SEPTIC TANK AND DRY WELL. STAND PIPES MUST BE 6 INCHES IN DIAMETER. CAST IRON, CONCRETE OR TERRA COTTA OR PVC OR ABS ACCEPTED. IF TOP OF SEPTIC TANK IS DEEPER THAN 3 FEET, MANHOLE TO GRADE REQUIRED

NOTE: DISTRIBUTION BOXES MUST HAVE BAFFLES

\*INSTALLER IS RESPONSIBLE FOR OBTAINING FINAL APROVAL ON THIS PERMIT

\*CALL 461-9933 FOR INSPECTION OF SEPTIC SYSTEMS.

P44865

250	50	100	150	200	250
200					200
150					150
100					100
50					50

INDICATE NORTH — NAME ADJOINING ROADWAY AS BASE LINE

SEPTIC TANK. LEVEL \_\_\_\_\_ CLEANOUTS \_\_\_\_\_

DISTRIBUTION BOX. LEVEL \_\_\_\_\_

DRAIN FIELD/TILE FIELD. DEPTH \_\_\_\_\_ FT. TRENCH WIDTH \_\_\_\_\_ FT. INLET DEPTH \_\_\_\_\_ FT.

EFFECTIVE GRAVEL DEPTH \_\_\_\_\_ FT. TOTAL LENGTH \_\_\_\_\_ FT.

NUMBER OF TRENCHES \_\_\_\_\_ ONE SIDEWALL/BOTTOM AREA \_\_\_\_\_ SQ. FT.

DRYWELL INSIDE DIAMETER \_\_\_\_\_ FT. EFFECTIVE DEPTH BELOW INLET \_\_\_\_\_ FT.

ABSORBENT AREA \_\_\_\_\_ SQ. FT.

REMARKS \_\_\_\_\_

\_\_\_\_\_

\_\_\_\_\_

\_\_\_\_\_

\_\_\_\_\_

\_\_\_\_\_

DATE SYSTEM APPROVED \_\_\_\_\_ INSPECTOR \_\_\_\_\_

# PERMIT

SEWAGE DISPOSAL SYSTEM

MARYLAND STATE DEPARTMENT OF HEALTH

HOWARD COUNTY

**INDEXED**

ELLICOTT CITY

DISTRICT 2

DATE 8/21/73

Everlasting Vault

IS PERMITTED TO INSTALL X ALTER

ADDRESS 10700 Liberty Road, Baltimore, Md.

PHONE 922-4040

A SEWAGE DISPOSAL-SYSTEM LOCATED AT \_\_\_\_\_

SUBDIVISION \_\_\_\_\_

ROAD \_\_\_\_\_

8876 Route 108  
beside 9880 Route 108

LOT \_\_\_\_\_

PROPERTY OWNER Joseph Tauri

J. Doug Tauri (12/88)

730-7934

ADDRESS \_\_\_\_\_

SPECIFICATIONS - 3 bedrooms

DRAIN FIELD \_\_\_\_\_ DEPTH \_\_\_\_\_ FEET, BOTTOM AREA \_\_\_\_\_ SQ. FT.

SEEPAGE PITS \_\_\_\_\_ ABSORBENT SIDE-WALL AREA \_\_\_\_\_ SQ. FT.

SEPTIC TANK CAPACITY 1,000 GALLONS

FOR GARBAGE GRINDER, INCREASE DISPOSAL AREA 22% & TANK CAPACITY 50%.

OTHER Dry well - 300 sq. ft. sidewall area below the inlet with bottom of dry well no deeper than 12 ft. and inlet of dry well no deeper than 5 ft. Place the dry well 100 ft. from the front lot line and 94 ft. from the right side of the lot as seen when facing the lot from Route 108.

NOTE: ALL PIPE FROM HOUSE TO DRY WELL MUST BE CAST IRON.

PERMIT VOID AFTER THREE YEARS.

NOTE: INSTALL STAND PIPE ON SEPTIC TANK AND DRY WELL.

PLANS APPROVED BY Raymond Hodges

DATE 8/2/72

FILL SEPTIC TANK AND DISTRIBUTION BOX WITH WATER BEFORE CALLING FOR AN INSPECTION. COVER NO WORK UNTIL INSPECTED AND APPROVED.

NEITHER THE HOWARD COUNTY COMMISSIONERS NOR THE HEALTH DEPARTMENT IS RESPONSIBLE FOR THE SUCCESSFUL OPERATION OF ANY SYSTEM.

BLDG. PERMIT SIGNED  
AND RETURNED 3/4/86

Serial # 69172  
garage

A 16862

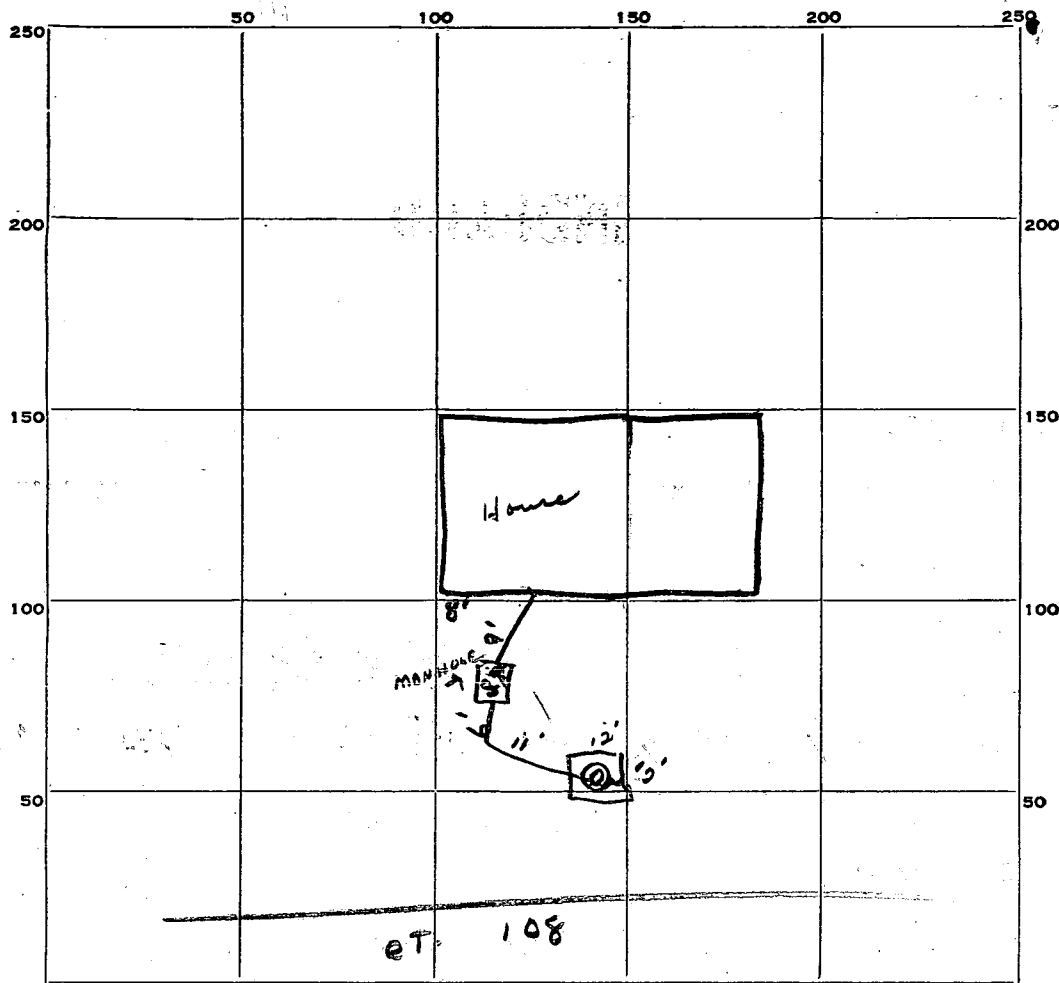

INDICATE NORTH. — NAME ADJOINING ROADWAY AS BASE LINE.

PERMIT CARD

Signed -

SEPTIC TANK, LEVEL

1000 gal

CLEANOUTS

04

DISTRIBUTION BOX, LEVEL

TILE FIELD, DEPTH

FT.

TRENCH WIDTH

FT.

GRAVEL DEPTH

IN.

TOTAL LENGTH

FT.

NUMBER OF TRENCHES

TOTAL BOTTOM AREA

SEEPAGE PITS, ~~MANHOLE~~

outside perimeter

12x12

FT.

DEPTH BELOW INLET

2

FT.

ABSORBENT AREA

336

SQ. FT.

REMARKS

DATE SYSTEM APPROVED

11/6/73

INSPECTOR

R. Tume

# APPLICATION

SEWAGE DISPOSAL TESTING

MARYLAND STATE DEPARTMENT OF HEALTH

HOWARD COUNTY

ELLICOTT CITY

DISTRICT 2

DATE 3/22/72

TO: THE COUNTY HEALTH OFFICER  
ELLICOTT CITY, MARYLAND

I, HEREBY, APPLY FOR THE NECESSARY TESTS IN ORDER TO CONSTRUCT (OR RECONSTRUCT) A SEWAGE DISPOSAL SYSTEM.

PROPERTY OWNER Joseph Taury

ADDRESS 9880 Route 108, Ellicott City, Md. PHONE 730-6851

PROPERTY LOCATION:

SUBDIVISION \_\_\_\_\_ LOT NO. C

ROAD AND DESCRIPTION beside 9880 Route 108- (9880 on mail box on other side is Taury  
name)  
between Woodland Rd. & Centennial Lane

OCCUPANT \_\_\_\_\_ PHONE \_\_\_\_\_

PERSON TO CONSTRUCT SYSTEM \_\_\_\_\_

ADDRESS \_\_\_\_\_ PHONE \_\_\_\_\_

SIZE OF LOT 1.024 acres TYPE BLDG. 3

NUMBER OF BEDROOMS

(Single Fmly. Dwllg.)

IF NOT SINGLE RESIDENCE DESCRIBE \_\_\_\_\_

SIGNATURE OF APPLICANT Joseph Taury 730-6751

APPROVED BY \_\_\_\_\_ FOR \_\_\_\_\_ DATE \_\_\_\_\_

(KIND OF SYSTEM)

REJECTED BY \_\_\_\_\_ FOR \_\_\_\_\_ DATE \_\_\_\_\_

(KIND OF SYSTEM)

HOLD PENDING FURTHER TESTS \_\_\_\_\_ DATE \_\_\_\_\_

REASONS FOR REJECTION OR HOLDING \_\_\_\_\_

# THIS IS NOT A PERMIT

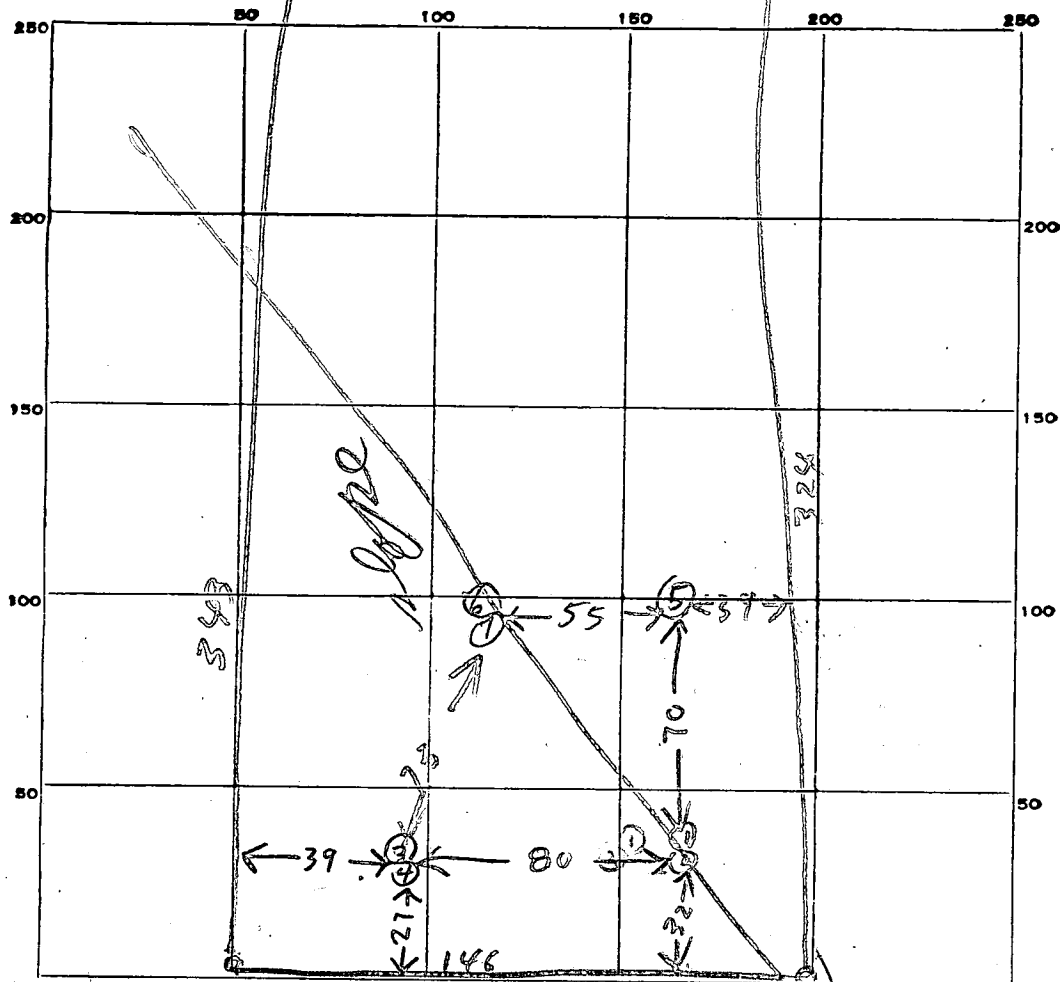

ROUTE 108

DATE	TEST NO.	DEPTH	PRE-WET		TEST - 1" DROP		TIME
			START	STOP	START	STOP	
8/2/72	1	11	1031	1034	1034	1046	12
	2	5 1/2	1032	1034	1034	1041	7
	3	10 1/2	1037	1038	1038	1040	2
	4	6	1042	1044	1044	1045	1
	5	9 1/2	ALL SAND		DRY		
	6	5 1/2	1112	1113	1113	1114	1
	7	10 1/2	1113	1120	1120	1034	14

SOIL AUGER FINDING

TESTED BY

REMARKS

*B. Hodge*  
*8/2/72 Need inspected & approved R1+*

TAXPAYER  
PROPERTY

S I T E P L A N  
IMPROVEMENT AT 9876 ROUTE  
108, E.C. MD. 21043

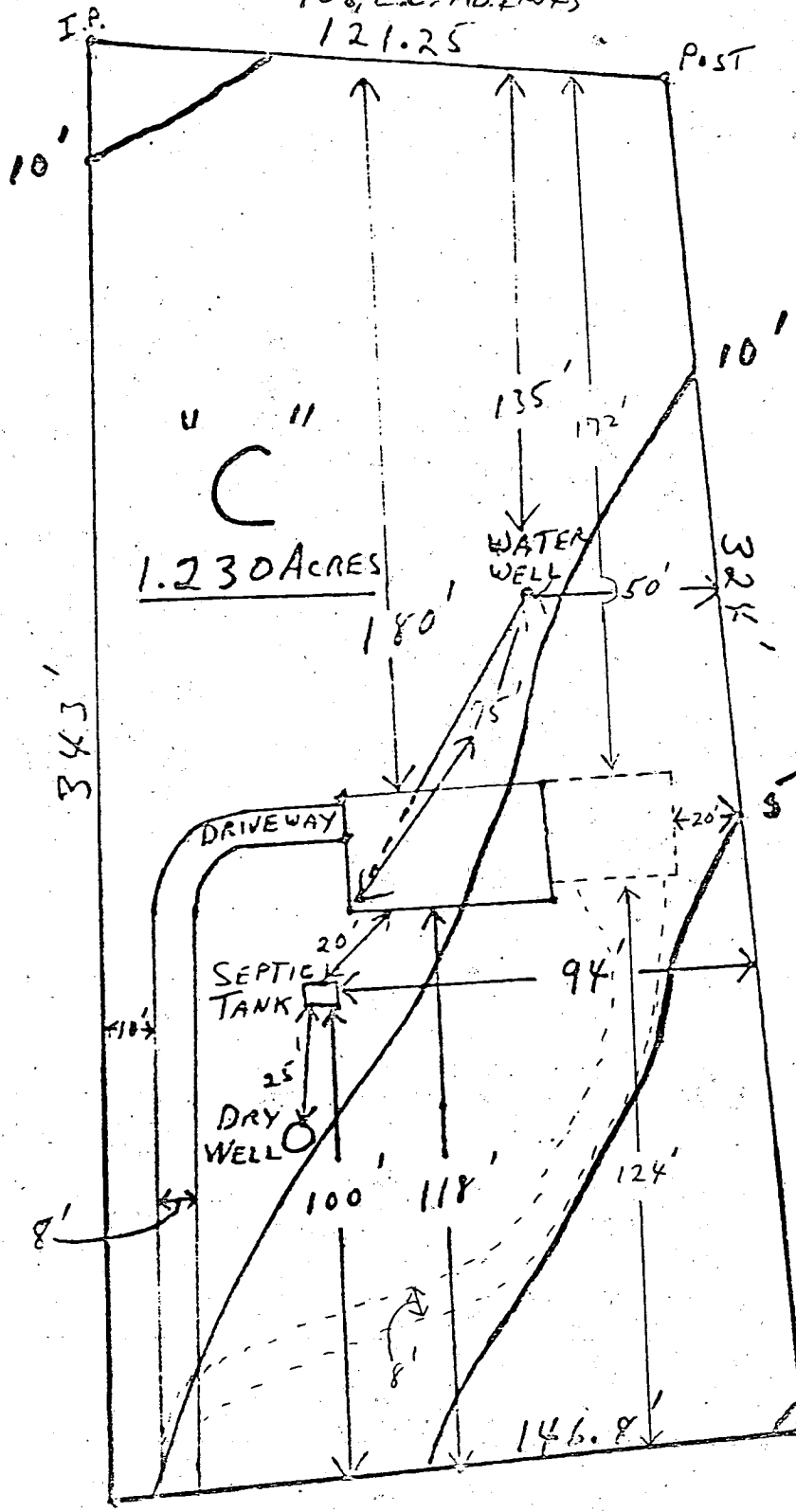

NO IMPACT ON  
WELL OR SEPTIC  
3/14/86  
CWN/Thoma

LOT C FROM THE  
PLAN OF A PROPERTY  
OF WM F. WALKER III  
SECOND ELECTION  
DISTRICT, HOWARD  
CO. MD.  
SEPT. 1955  
SEA LEVEL

ROUTE 108

NOTES  
-- PROPOSED IMPROVEMENT

I CERTIFY THE ABOVE MEASUREMENTS AND  
ELEVATION DIFFERENCES ARE ACTUAL AND  
CORRECT FOR THIS PROPERTY.

SIGNED: *Joseph Douglas Jones*

\* ASSUMED  
ELEVATIONS