

8/31/90
ASAP

Tax ID - 03-304159

file

8/31/90 Final
HOUSE
CONNECTION
P 46256 ONLY
C.B.S.

PERMIT

SEWAGE DISPOSAL SYSTEM

MARYLAND STATE DEPARTMENT OF HEALTH DISTRICT

HOWARD COUNTY
BUREAU OF ENVIRONMENTAL HEALTH
461-9933

DATE 08/13/90

DATE SYSTEM APPROVED 8/31/90

INSPECTOR C.B.S.

INDEXED

Worth F. Kerr & Sons

IS PERMITTED TO INSTALL ☒ ALTER ☒

ADDRESS PHONE

SUBDIVISION ROAD LOT

PROPERTY OWNER Mr. Ray Tatum

ADDRESS 14136 Rover Mill Road
West Friendship, Maryland 21794

~~IF GARBAGE GRINDER IS USED TO INCREASE SEPTIC TANK CAPACITY BY 50% AND ABSORPTION AREA BY 25%~~

~~GARBAGE GRINDER XXXXX YES XXXXXXXXXXXX NO XXXXXXXX~~

SEPTIC TANK CAPACITY GALLONS NUMBER OF BEDROOMS

REPAIR - CALL FOR INSPECTION WHEN GROUND IS OPENED SO SANITARIAN CAN RECOMMEND REPAIR.

PLANS APPROVED BY Craig Williams cm DATE 08/13/90

COVER NO WORK UNTIL INSPECTED AND APPROVED

NEITHER THE HOWARD COUNTY COUNCIL NOR THE HEALTH DEPARTMENT IS RESPONSIBLE FOR THE SUCCESSFUL OPERATION OF ANY SYSTEM.

NOTE: CLEANOUT REQUIRED EVERY 70 FEET OF SEWER LINE AND/OR AT 90° SWEEPS IN LINES FROM HOUSE TO DRAIN FIELDS

NOTE: ALL PARTS OF SEPTIC SYSTEMS (I.E. TANK, DISTRIBUTION BOX, TRENCHES) TO BE 100 FEET FROM WELL (UNLESS OTHERWISE SPECIFICALLY AUTHORIZED)

NOTE: IF DEEP TRENCHES ARE USED CALL FOR INSPECTION BEFORE AND AFTER PLACING GRAVEL IN TRENCHES

NOTE: NO DRY WELL SHALL EXCEED 15 FOOT IN DIAMETER NO ABSORPTION TRENCH TO EXCEED 100 FEET IN LENGTH.

NOTE: ALL PIPE FROM HOUSE TO SEPTIC TANK MUST BE CAST IRON OR SCHEDULE 40 PVC OR ABS

PERMIT VOID AFTER TWO YEARS

NOTE: INSTALL STAND PIPE ON SEPTIC TANK AND DRY WELL. STAND PIPES MUST BE 6 INCHES IN DIAMETER. CAST IRON, CONCRETE OR TERRA COTTA OR PVC OR ABS ACCEPTED. IF TOP OF SEPTIC TANK IS DEEPER THAN 3 FEET, MANHOLE TO GRADE REQUIRED

NOTE: DISTRIBUTION BOXES MUST HAVE BAFFLES

*INSTALLER IS RESPONSIBLE FOR OBTAINING FINAL APROVAL ON THIS PERMIT

*CALL 461-9933 FOR INSPECTION OF SEPTIC SYSTEMS.

P
46256

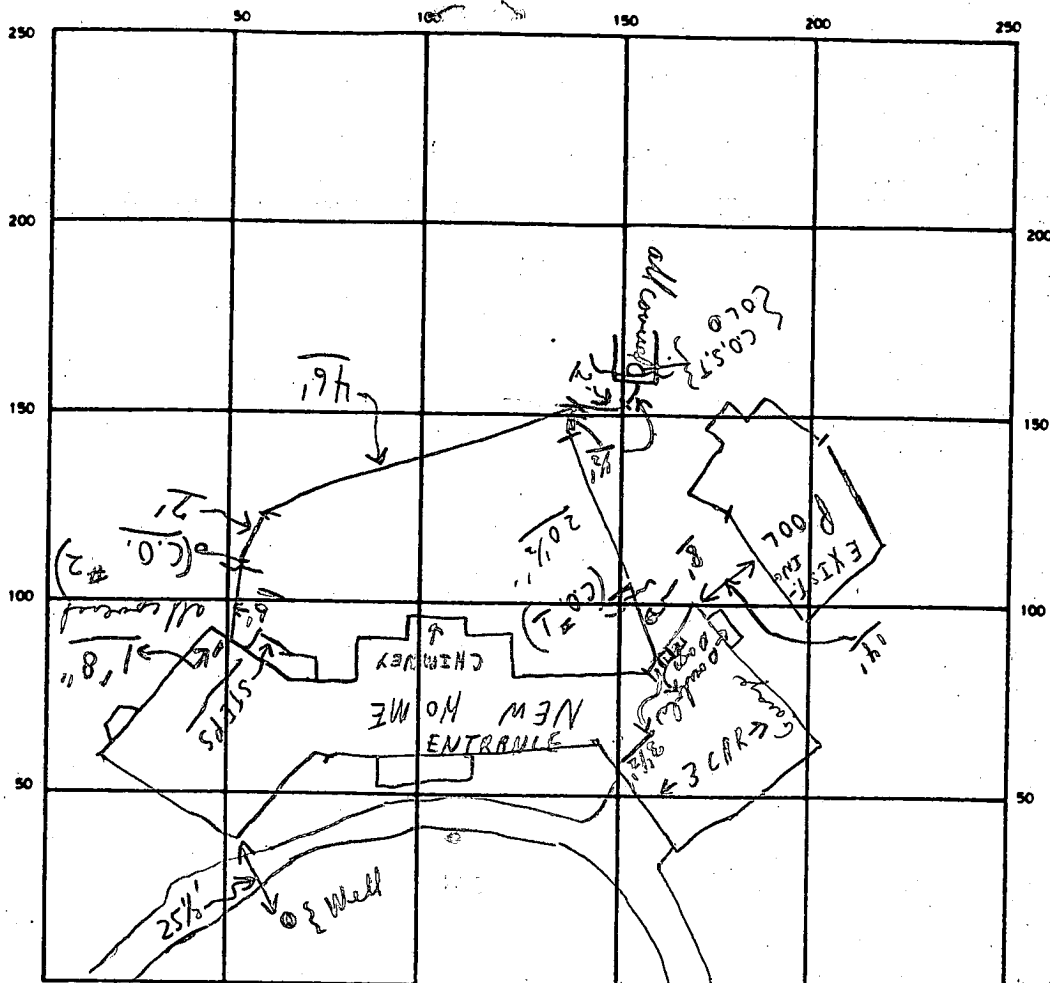

INDICATE NORTH — NAME ADJOINING ROADWAY AS BASE LINE

R/W

Existing S.T. OK / New C.O. 1 + 2 = 2 - OK

ROVER MILL RD

SEPTIC TANK. LEVEL Epistola

CLEANOUTS Existing S.T. OK / New C.O. 1 + 2 = 2 - OK

DISTRIBUTION BOX. LEVEL N/A

DRAIN FIELD/TILE FIELD. DEPTH — FT. TRENCH WIDTH — FT. INLET DEPTH — FT.

EFFECTIVE GRAVEL DEPTH — FT. TOTAL LENGTH — FT.

NUMBER OF TRENCHES — ONE SIDEWALL/BOTTOM AREA — SQ. FT.

DRYWELL INSIDE DIAMETER — FT. EFFECTIVE DEPTH BELOW INLET — FT.

ABSORBENT AREA — SQ. FT.

REMARKS 8/31/90 Existing septic system covered
Sanitarian inspected lines going to septic tank
only. C.B.A.

DATE SYSTEM APPROVED 8/31/90

INSPECTOR Charles Bryan Ottobach

Repair pipes only

SYSTEM TO BE INSTALLED FIRST
BEFORE BUILDING PERMIT IS
SIGNED.

PERMIT

SEWAGE DISPOSAL SYSTEM

MARYLAND STATE DEPARTMENT OF HEALTH

HOWARD COUNTY

ELLICOTT CITY

DISTRICT 3rd & 4th

DATE 3/5/75

INDEXED

Pat Lendrim

IS PERMITTED TO INSTALL ☒ ALTER

ADDRESS 14010 Forsythe Road, Sykesville, Md. 21784 PHONE 442-2416

A SEWAGE DISPOSAL SYSTEM LOCATED AT

SUBDIVISION ROAD Rover Mill Road and Old 10 & 11 combined
Rover Mill Road

PROPERTY OWNER James L. Jones

ADDRESS 14136 Rover Mill Rd (EXISTING HOUSE
BURNED TO THE GROUND)
21813 Septic Tank in F.S.

SPECIFICATIONS 4 bedrooms

DRAIN FIELD DEPTH FEET, BOTTOM AREA SQ. FT.

SEEPAGE PITS ABSORBENT SIDE-WALL AREA SQ. FT.

SEPTIC TANK CAPACITY 1250 GALLONS

FOR GARBAGE GRINDER, INCREASE DISPOSAL AREA 22% & TANK CAPACITY 50%.

OTHER DRY WELL - To have 120 sq. ft. effective sidewall absorption area per
bedroom below inlet. Dry well inlet at 3 ft. below original grade with maximum
depth of dry well at 12 ft. below original grade. Place the dry well 40 ft. to
the left of the existing house and 25 ft. from the front of the house as seen
when facing the existing house from the right-of-way.

NOTE: ALL PIPE FROM HOUSE TO DISPOSAL AREA MUST BE CAST IRON.

PERMIT VOID AFTER THREE YEARS.

NOTE: INSTALL STAND PIPES ON SEPTIC TANK AND DRY WELL. STAND PIPES MUST BE 6 INCHES
IN DIAMETER. CAST IRON, CONCRETE OR TERRA COTTA ACCEPTED.

PLANS APPROVED BY Frank Skinner DATE 8/9/74

FILL SEPTIC TANK AND DISTRIBUTION BOX WITH WATER BEFORE CALLING FOR AN INSPECTION. COVER NO WORK
UNTIL INSPECTED AND APPROVED.

NEITHER THE HOWARD COUNTY COMMISSIONERS NOR THE HEALTH DEPARTMENT IS RESPONSIBLE FOR THE
SUCCESSFUL OPERATION OF ANY SYSTEM.

A 20439

RECORDED

APPLICATION

James L. Jones

A 20439

SEWAGE DISPOSAL TESTING

P. _____

STATE OF MARYLAND - DEPARTMENT OF HEALTH AND MENTAL HYGIENE

HOWARD COUNTY HEALTH DEPARTMENT
ENVIRONMENTAL HEALTH SERVICES

DISTRICT 3rd & 4th

P. O. BOX 476, ELLICOTT CITY, MARYLAND 21043
TELEPHONE: 465-5000, EXT. 356

DATE 7/30/74

1 → 3 B.R. | 4 B.R.

1000 gal septic tank | 1250 gal septic tank

Drywell to have 120 sq. ft. effective sidewall absorption area per bedroom below inlet. Drywell inlet at 3 ft. below original grade with maximum depth of drywell at 12 ft. below original grade. Place the drywell 40 ft. to the left of the existing house, and 25 ft. from the front of the house, as seen when facing the existing house from the right of way.

TO: THE COUNTY HEALTH OFFICER

ELLICOTT CITY, MARYLAND

I, HEREBY, APPLY FOR THE NECESSARY TEST IN ORDER TO CONSTRUCT (OR RECONSTRUCT) A SEWAGE DISPOSAL SYSTEM.

PROPERTY OWNER Ruth Thompson

- James L. Jones

Any questions call Mr. Bernard Rome, 465-7700

ADDRESS _____

PHONE _____

PROPERTY LOCATION:

SUBDIVISION _____

LOT NO. 10 & 11 Combined

ROAD AND DESCRIPTION Rover Mill Road and Old Rover Mill Road

SIZE OF LOT 6.041 acres

TYPE BLDG. 3 or 4 bedrooms

NUMBER OF BEDROOMS

IF NOT SINGLE RESIDENCE DESCRIBE _____

THE SYSTEM INSTALLED UNDER THIS APPLICATION IS ACCEPTABLE ONLY UNTIL PUBLIC FACILITIES BECOME AVAILABLE.

SIGNATURE OF APPLICANT /s/ James Brittingham

APPROVED BY Frank Skinner

FOR DRYWELL

DATE 8/9/74

(KIND OF SYSTEM)

REJECTED BY _____

FOR _____

DATE _____

(KIND OF SYSTEM)

HOLD PENDING FURTHER TESTS _____

DATE _____

REASONS FOR REJECTION OR HOLDING _____

THIS IS NOT A PERMIT

790

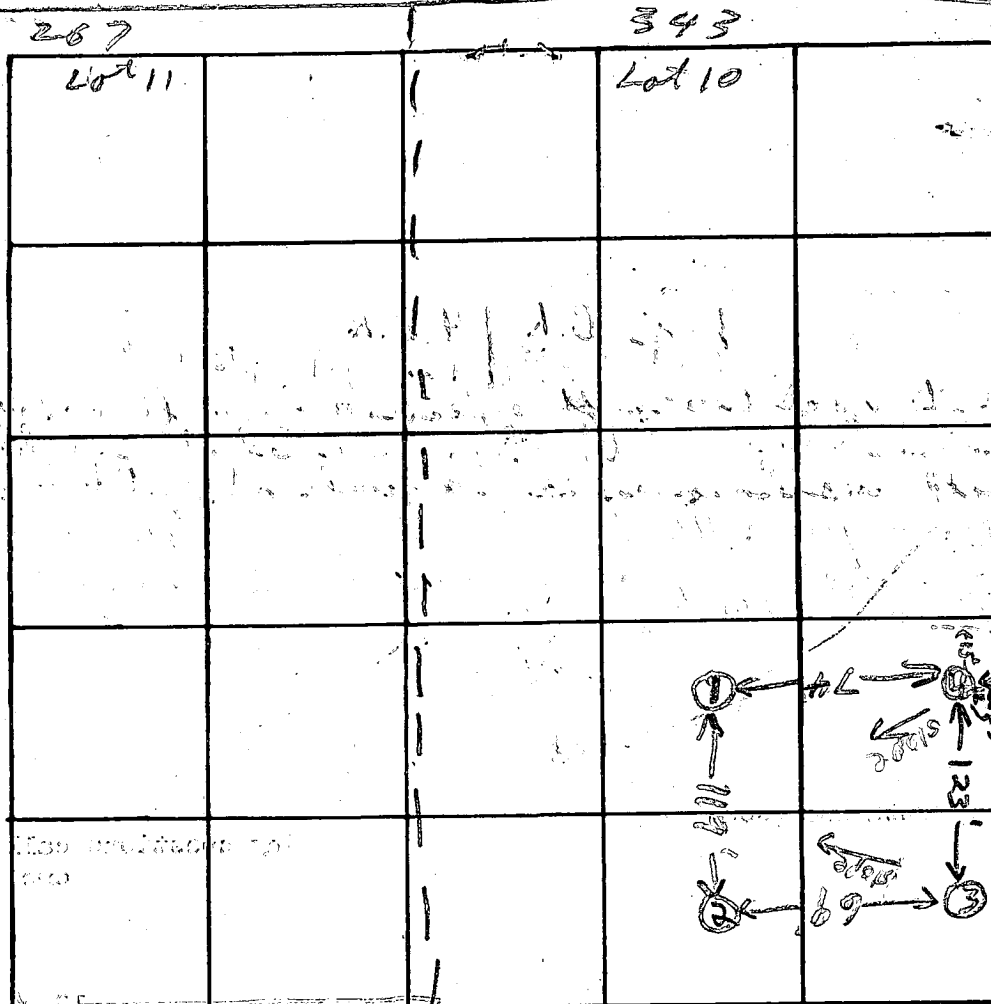

DATE	TEST NO.	DEPTH	PRE-WET		TEST - 1" DROP		TIME
			START	STOP	START	STOP	
8/7/74	1 low	4'	11:12	11:13	11:13	11:16	3 min
	1A	10 1/2'	11:12	11:15	11:15	11:19	4 min dog to 12' o.k.
	2	5'	11:15	11:16	11:16	11:18	2 min
	2A	12 1/2'	11:15	11:22	11:22	11:38	16 min
	3	11 1/2'	Visual	Sandy loam	below top 3'	clayey soil	
	4 high	4'	11:30	11:31	11:31	11:33	2 min
	4A	12 1/2'	11:30	11:34	11:34	11:45	11 min
	5 high	12'	Visual	Clay to 3'	Sandy loam below		

3
4
2
16
2
11
6138 C.3
7 min

REMARKS

TYPE OF SOIL

Sandy loam

TESTED BY

F.S. & R.H.

ALSO PRESENT:

Lot 108

Lot 11

Sandy loam