

9/1/90
ASAP

Tap ID - 03 - 293238

PERMIT

SEWAGE DISPOSAL SYSTEM

MARYLAND STATE DEPARTMENT OF HEALTH DISTRICT

HOWARD COUNTY

BUREAU OF ENVIRONMENTAL HEALTH

461-9933

P 46511

A REPAIR

DATE 10/22/90

DATE SYSTEM APPROVED 9/7/90

INSPECTOR M. Rifkin

INDEXED

Jack Fyock

IS PERMITTED TO INSTALL _____ ALTER X

ADDRESS 13775 Triadelphia Road, Glenelg, Md. 21737

PHONE 988-9270

SUBDIVISION Woodmark

ROAD 12272 Woodspurge Court LOT 7

PROPERTY OWNER Mr. Adon W. Phillips

12272 Woodspurge Court

ADDRESS _____

~~XX~~

~~GARBAGE GRINDER XXXX YES XXXX NO XXXX~~

SEPTIC TANK CAPACITY _____ GALLONS

NUMBER OF BEDROOMS 3

REPAIR - CALL FOR INSPECTION WHEN GROUND IS OPENED SO SANITARIAN CAN RECOMMEND REPAIR.

125' BR INLET 4' BOT 11 1/2', 7 1/2' STONE

PLANS APPROVED BY

Craig Williams

cm

DATE 08/28/90

COVER NO WORK UNTIL INSPECTED AND APPROVED

NEITHER THE HOWARD COUNTY COUNCIL NOR THE HEALTH DEPARTMENT IS RESPONSIBLE FOR THE SUCCESSFUL OPERATION OF ANY SYSTEM.

NOTE: CLEANOUT REQUIRED EVERY 70 FEET OF SEWER LINE AND/OR AT 90° SWEEPS IN LINES FROM HOUSE TO DRAIN FIELDS

NOTE: ALL PARTS OF SEPTIC SYSTEMS (I.E. TANK, DISTRIBUTION BOX, TRENCHES) TO BE 100 FEET FROM WELL (UNLESS OTHERWISE SPECIFICALLY AUTHORIZED)

NOTE: IF DEEP TRENCH(IES) ARE USED CALL FOR INSPECTION BEFORE AND AFTER PLACING GRAVEL IN TRENCH(IES)

NOTE: NO DRY WELL SHALL EXCEED 15 FOOT IN DIAMETER NO ABSORPTION TRENCH TO EXCEED 100 FEET IN LENGTH.

NOTE: ALL PIPE FROM HOUSE TO SEPTIC TANK MUST BE CAST IRON OR SCHEDULE 40 PVC OR ABS

PERMIT VOID AFTER TWO YEARS

NOTE: INSTALL STAND PIPE ON SEPTIC TANK AND DRY WELL. STAND PIPES MUST BE 6 INCHES IN DIAMETER. CAST IRON, CONCRETE OR TERRA COTTA OR PVC OR ABS ACCEPTED. IF TOP OF SEPTIC TANK IS DEEPER THAN 3 FEET, MANHOLE TO GRADE REQUIRED

NOTE: DISTRIBUTION BOXES MUST HAVE BAFFLES

*INSTALLER IS RESPONSIBLE FOR OBTAINING FINAL APROVAL ON THIS PERMIT

*CALL 461-9933 FOR INSPECTION OF SEPTIC SYSTEMS.

P 46511

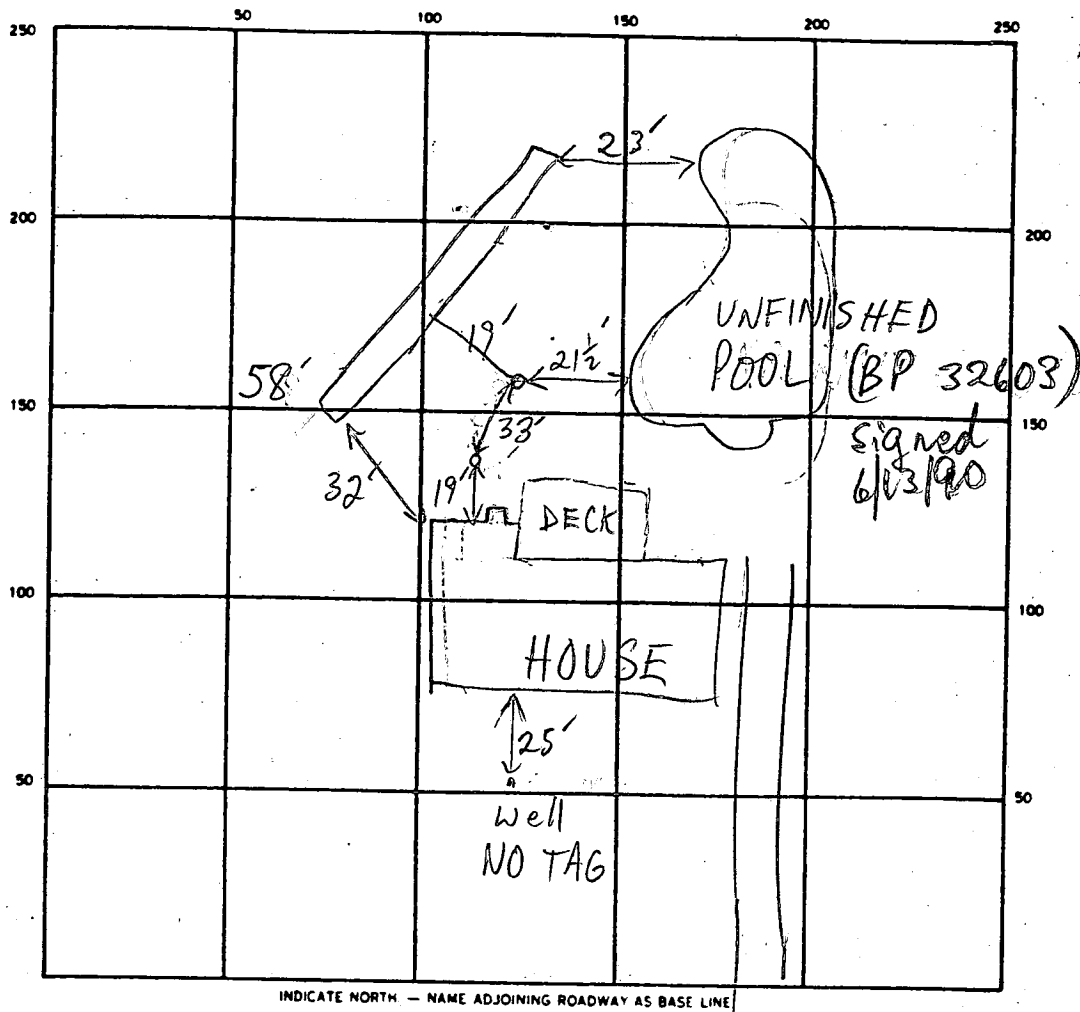

INDICATE NORTH — NAME ADJOINING ROADWAY AS BASE LINE

SEPTIC TANK. LEVEL OK CLEANOUTS OK

DISTRIBUTION BOX. LEVEL —

DRAIN FIELD/TILE FIELD. DEPTH 11 1/2 FT. TRENCH WIDTH 2 FT. INLET DEPTH 4 FT.

EFFECTIVE GRAVEL DEPTH 7 1/2 FT. TOTAL LENGTH 58 ± FT.

NUMBER OF TRENCHES 1 ONE SIDEWALL ~~AREA~~ 397 SQ. FT.

DRYWELL INSIDE DIAMETER — FT. EFFECTIVE DEPTH BELOW INLET — FT.

ABSORBENT AREA — SQ. FT.

REMARKS 9/7/90 OK TO FINISH & COVER MR

DATE SYSTEM APPROVED 9/7/90

INSPECTOR M. R. F. K. I. N.

4/19/71
after 1 PM

approved 4/19/71 JTB

PERMIT

SEWAGE DISPOSAL SYSTEM

MARYLAND STATE DEPARTMENT OF HEALTH

HOWARD COUNTY

INDEXED

ELLICOTT CITY

DISTRICT 3

DATE 4/17/71

P 15867

A 13024

William Gunter

IS PERMITTED TO INSTALL ☒ ALTER

ADDRESS Essex, Maryland

PHONE _____

A SEWAGE DISPOSAL-SYSTEM LOCATED AT _____

SUBDIVISION Woodmark

ROAD 12272
Woodspurge Court

LOT 7, Blk. B,
Sec. 2

PROPERTY OWNER Woodmark, Inc. - M. A. Wakefield

Adon W. Phillips

ADDRESS _____

3

SPECIFICATIONS -bedrooms

DRAIN FIELD _____ DEPTH _____ FEET, BOTTOM AREA _____ SQ. FT.

SEEPAGE PITS _____ ABSORBENT SIDE-WALL AREA _____ SQ. FT.

SEPTIC TANK CAPACITY 1,000 GALLONS

FOR GARBAGE GRINDER, INCREASE DISPOSAL AREA 22% & TANK CAPACITY 50%.

OTHER Dry well - 143 sq. ft. absorbent sidewall area per bedroom to begin below

the first 6 ft. of non-absorbent ground. Max. depth permitted for dry well below original
grade is 13 ft. Place dry well 80 ft. from rear lot line and 70 ft. from right sideline
as seen when facing from Woodspurge Court.

NOTE: ALL PIPE FROM HOUSE TO SEPTIC TANK MUST BE CAST IRON.

PERMIT VOID AFTER THREE YEARS.

PLANS APPROVED BY D. W. Monaghan

DATE 3/12/68

FILL SEPTIC TANK AND DISTRIBUTION BOX WITH WATER BEFORE CALLING FOR AN INSPECTION. COVER NO WORK UNTIL INSPECTED AND APPROVED.

NEITHER THE HOWARD COUNTY COMMISSIONERS NOR THE HEALTH DEPARTMENT IS RESPONSIBLE FOR THE SUCCESSFUL OPERATION OF ANY SYSTEM.

BLDG. PERMIT SIGNED
AND RETURNED 4/13/90

Serial #32603-prod

BLDG. PERMIT SIGNED
AND RETURNED 6/14/83

Serial #54369

Garage

A 13024

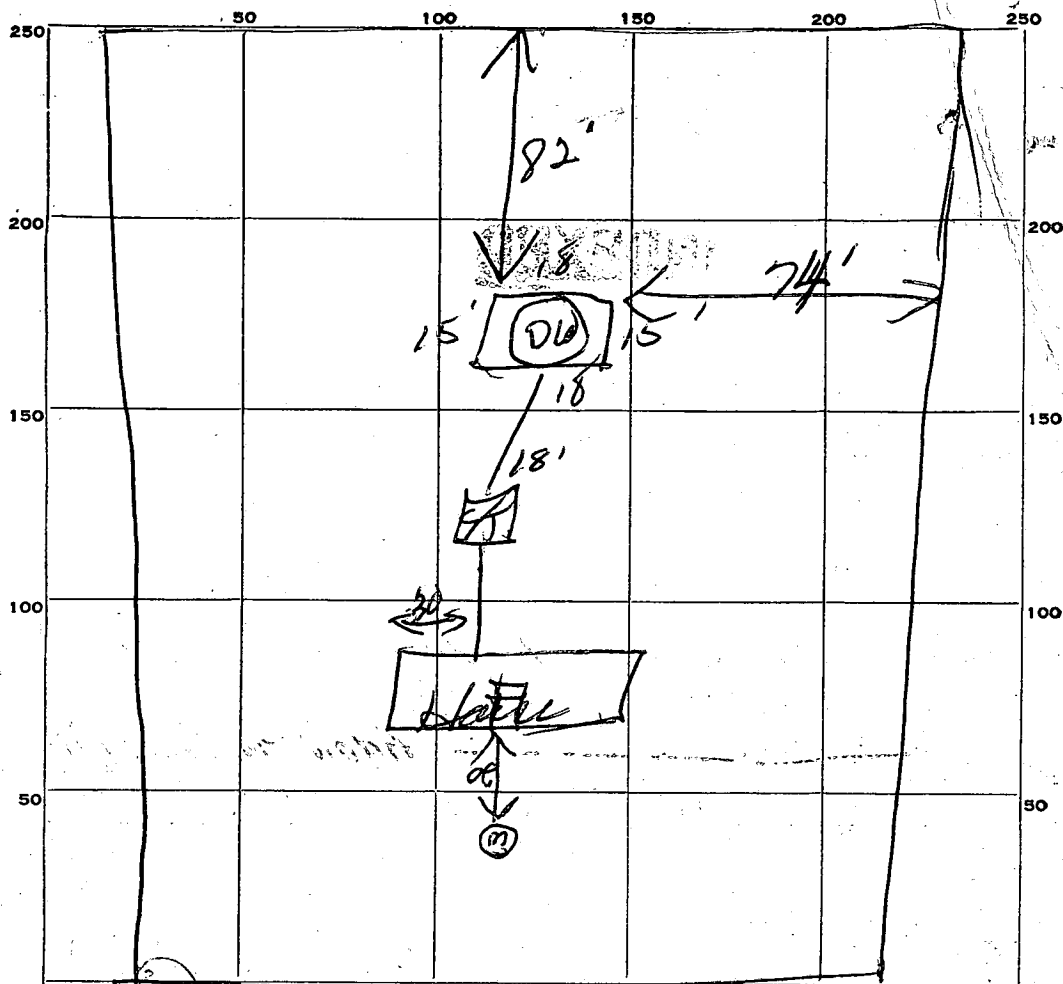

INDICATE NORTH. - NAME ADJOINING ROADWAY AS BASE LINE.

PERMIT CARD

OK Woodbury Ct

SEPTIC TANK, LEVEL

1000 cent

CLEANOUTS

OK

DISTRIBUTION BOX, LEVEL

TILE FIELD, DEPTH

FT.

TRENCH WIDTH

FT.

GRAVEL DEPTH

IN.

TOTAL LENGTH

FT.

NUMBER OF TRENCHES

TOTAL BOTTOM AREA

SEEPAGE PITS, INSIDE DIAMETER

12

FT.

DEPTH BELOW INLET

10

FT.

ABSORBENT AREA

660+

SQ. FT.

REMARKS

DATE SYSTEM APPROVED

4/19/71

INSPECTOR

JTH

APPLICATION

A 13024

P

SEWAGE DISPOSAL TESTING

MARYLAND STATE DEPARTMENT OF HEALTH

HOWARD COUNTY

ELLICOTT CITY

Septic Tank - 3 bedrooms - 1500 gal
4 - 1200 gal

DISTRICT 3

DATE 8/10/67

Dry Well - 143 sq ft absorbent sidewall area to begin below the first 6 ft. non absorbent ground. Max depth permitted for Dry Well below orig grade is 13 ft.

Place Dry Well 80 ft from rear lot line and 70 ft from right side line as seen when facing from Woodspurge Ct. **LEFT**

TO: THE COUNTY HEALTH OFFICER
ELLICOTT CITY, MARYLAND

I, HEREBY, APPLY FOR THE NECESSARY TESTS IN ORDER TO CONSTRUCT (OR RECONSTRUCT) A SEWAGE DISPOSAL SYSTEM.

PROPERTY OWNER Woodmark, Inc., Mark A. Wakefield, Jr.

ADDRESS 231 Chatham Rd., Ellicott City, Md. PHONE HO 5-1345

PROPERTY LOCATION:

SUBDIVISION Woodmark, Inc. LOT NO. 7, Blk. B, Sec. 2

ROAD AND DESCRIPTION Court "B"

OCCUPANT PHONE

PERSON TO CONSTRUCT SYSTEM

ADDRESS PHONE

SIZE OF LOT 62' x 40' x 240' x 250' x 290' TYPE BLDG. 3 or 4

NUMBER OF BEDROOMS

IF NOT SINGLE RESIDENCE DESCRIBE

SIGNATURE OF APPLICANT /s/ Mark Wakefield

APPROVED BY *MWM* FOR *Dry Well* DATE 5-12-68

REJECTED BY FOR DATE

HOLD PENDING FURTHER TESTS DATE

REASONS FOR REJECTION OR HOLDING

THIS IS NOT A PERMIT

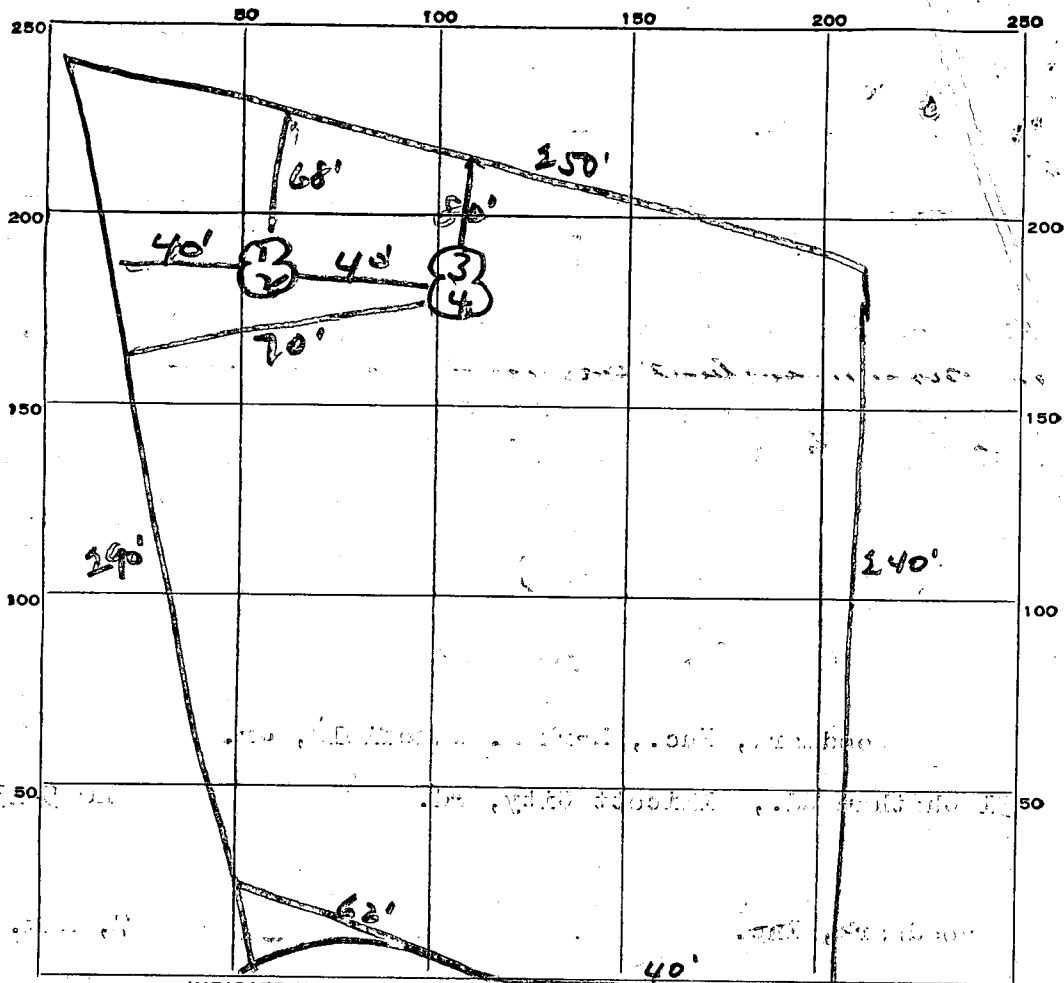

INDICATE NORTH. - NAME ADJOINING ROADWAY AS BASE LINE.

Court B

DATE	TEST NO.	DEPTH	PRE-WET		TEST - 1" DROP		TIME
			START	STOP	START	STOP	
8/9/67	1	6'	2:00	2:02	2:02	2:04	2 min
	2	12'	2:01	2:02	2:02	2:04	2 min
	3	6'	2:04	slow pore		30 min	
	4	12'	2:05	2:06	2:06	2:07	1 min

SOIL AUGER FINDING

TESTED BY

JHK + DM

REMARKS

Lot 7B

PRIVATE WELL & SEPTIC

EXIST. 5' WIDE
UTILITY ESMT.

NOTE:

A VACUUM BREAKER WILL
BE INSTALLED AS PER CODE

FENCE DATA:

5' HIGH WOOD
BOARD ON BOARD
FENCE AS PER
CODE (BY OWNER)

EX. SEPTIC
TANK

EX. DRYWELL

DECK

EX. WELL

FRONT

LOT 7

EX. DRYWELL

FRONT

LOT 7

EX. DRYWELL

FRONT

LOT 7

EX. DRYWELL

FRONT

LOT 7

EX. DRYWELL

FRONT

LOT 7

EX. DRYWELL

FRONT

LOT 7

EX. DRYWELL

FRONT

LOT 7

EX. DRYWELL

FRONT

LOT 7

EX. DRYWELL

FRONT

LOT 7

EX. DRYWELL

FRONT

LOT 7

EX. DRYWELL

FRONT

LOT 7

EX. DRYWELL

FRONT

LOT 7

ACTUAL LOCATION
PER FIELD INSPECTION
AFTER HOLE DUG
FOR POOL

WOODSPURGE
CT.

SITE PLAN

SCALE: 1" = 50'

12272 WOODSPURGE CT.
HOWARD COUNTY, MD. 21043

"WOODMARK"

LOT 7, SECTION B,

CUSTOMER'S NAME & ADDRESS:

ADON W. PHILLIPS
12272 WOODSPURGE CT.
ELLCOTT CITY, MD. 21043

NORTH
SCALE 1" = 50'

5/5/88
58541/9
6/1/88
XO [signature]

N 32° 03' 26" E
247.51'
5' UTILITY EASEMENT

Mr & Mrs. Adon PHILLIPS
Lot # 7 - Sec. B
"WOODMARK"

S-82° 44' 02" W
290.72'

Prop Septic
System
Dr Well
Tank

EXISTING Bldg
EXIST. GARAGE

Proposed
EXTENDED
GARAGE

Proposed GARAGE
EXPANSION = 16' X 22'

Bldg LINE

Bldg LINE

WOODSPURGE COURT

68' to CARROLL ROAD
MILL

Election District

Not in Record.

DIVISION - Lot No. 7, Sec. B,

"WOODMARK"

RESIDENTIAL

WATER & SEWER Not AVAILABLE

12272 Woodspurge Ct
ELLICOTT CITY, MD

21043