

Tax ID - 05-359503

# PERMIT

SEWAGE DISPOSAL SYSTEM

DEPARTMENT OF HEALTH AND MENTAL HYGIENE

HOWARD COUNTY HEALTH DEPARTMENT  
BUREAU OF ENVIRONMENTAL HEALTH  
461-9933

*Approved*  
**INDEXED**

P 47994

A03813

A REPAIR

DISTRICT \_\_\_\_\_

DATE 4/3/92

DATE SYSTEM APPROVED 4/2/92

INSPECTOR M. R. H. Kin

Jenkins Brothers

IS PERMITTED TO INSTALL ALTER X

ADDRESS 7670 Smith's Private Road, Sykesville, Maryland 21784 PHONE 465-6646

SUBDIVISION Holiday Hills LOT 41 ROAD 10613 Vista Road

PROPERTY OWNER Perkins  
10613 Vista Road

ADDRESS \_\_\_\_\_

SEPTIC TANK CAPACITY 1000 GALLONS

NUMBER OF BEDROOMS 3

180 SQUARE FEET PER BEDROOM

LINEAR FEET OF TRENCH REQUIRED 4' x 75'

REPAIR - PURPOSE - Septic System Has Failed.

3/30/92

Call for inspection when ground is opened so sanitarian can recommend repair.

INLET 3' BOT 10' 2' STONE, 80' LONG, 4' WIDE

PLANS APPROVED BY \_\_\_\_\_ DATE \_\_\_\_\_

COVER NO WORK UNTIL INSPECTED AND APPROVED

NEITHER THE HOWARD COUNTY COUNCIL NOR THE HEALTH DEPARTMENT IS RESPONSIBLE FOR THE SUCCESSFUL OPERATION OF ANY SYSTEM

NOTE: CLEANOUT REQUIRED EVERY 70 FEET OF SEWER LINE AND/OR AT 90° SWEEPS IN LINES FROM HOUSE TO DRAIN FIELDS, 90° ELBOWS NOT ACCEPTABLE.

NOTE: ALL PARTS OF SEPTIC SYSTEMS (I.E. TANK, DISTRIBUTION BOX TRENCHES) TO BE 100 FEET FROM WELL (UNLESS OTHERWISE SPECIFICALLY AUTHORIZED)

NOTE: IF DEEP TRENCH(ES) ARE USED CALL FOR INSPECTION BEFORE AND AFTER PLACING GRAVEL IN TRENCH(ES)

NOTE: NO DRY WELL SHALL EXCEED 15 FOOT IN DIAMETER NO ABSORPTION TRENCH TO EXCEED 100 FEET IN LENGTH

NOTE: ALL PIPE FROM HOUSE TO SEPTIC TANK MUST BE CAST IRON OR SCHEDULE 35/40 PVC OR ABS

PERMIT VOID AFTER TWO YEARS

NOTE: INSTALL STAND PIPE ON SEPTIC TANK AND DRY WELL STAND PIPES MUST BE 6 INCHES IN DIAMETER CAST IRON. CONCRETE OR TERRA COTTA OR PVA OR ABS ACCEPTED. IF TOP OF SEPTIC TANK IS DEEPER THAN 3 FEET. MANHOLE TO GRADE REQUIRED.

NOTE: DISTRIBUTION BOXES MUST HAVE BAFFLES

**\*INSTALLER IS RESPONSIBLE FOR OBTAINING FINAL APPROVAL ON THIS PERMIT**

47994

① 3 1/2'  
 10:36 10:51  
 15 min 3/8"  
 5" 1st inch  
 10:55 11:05  
 2nd inch  
 11:05 11:47  
 42 min 3/8"

①  
 3-4  
 brn sa  
 cl lm  
 tan  
 sandy  
 silt  
 loam

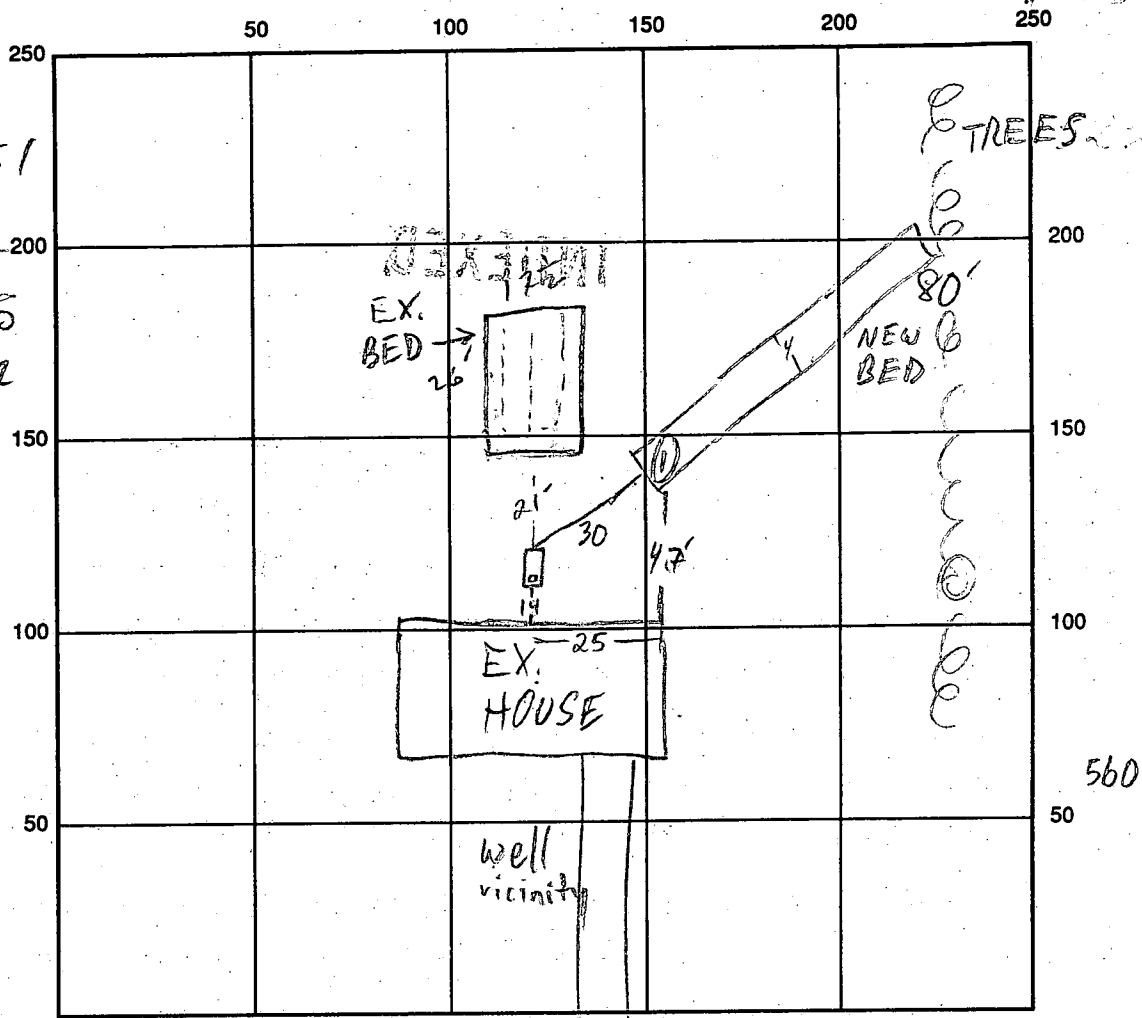

SEPTIC TANK LEVEL 1750 GAL - EX. CLEANOUTS OK

DISTRIBUTION BOX LEVEL —

DRAIN FIELD/TITLE DEPTH 10 FT. TRENCH WIDTH 4 FT. INLET DEPTH 3 FT.

EFFECTIVE GRAVEL DEPTH 7 FT. TOTAL LENGTH 80 FT.

NUMBER OF TRENCHES 1 ONE SIDEWALL/BOTTOM AREA 7' x 80' x 2' = 1120 SQ. FT.

DRYWALL INSIDE DIAMETER — FT. EFFECTIVE DEPTH BELOW INLET — FT.

ABSORBENT AREA 1120 SQ. FT.

REMARKS: 3/30/92 OK TO DIG MR 4/2/92 OK TO COVER MR

DATE SYSTEM APPROVED 4/2/92 INSPECTOR M. Rifkin

Ok out  
9/15/61

# PERMIT

P 04250

A 03813

SEWAGE DISPOSAL SYSTEM

MARYLAND STATE DEPARTMENT OF HEALTH

HOWARD COUNTY

ELLCOTT CITY

DISTRICT 5

## INDEXED

DATE 9-14-61

Tattrie and Levy Construction IS PERMITTED TO INSTALL ☒ ALTER

ADDRESS Simpsonville PHONE At. 6-3241

A SEWAGE DISPOSAL SYSTEM LOCATED AT

SUBDIVISION Holiday Hills ROAD Vista LOT 41 2nd addition

PROPERTY OWNER Perkins Tattrie and Levy Construction Co.

ADDRESS Same as above

### SPECIFICATIONS

DRAIN FIELD DEPTH FEET, BOTTOM AREA SQ. FT.

SEEPAGE PITS ABSORBENT SIDE-WALL AREA SQ. FT.

SEPTIC TANK CAPACITY 750 GALLONS

FOR GARBAGE GRINDER, INCREASE DISPOSAL AREA 22% & TANK CAPACITY 50%.

OTHER One leaching bed 18 ft. wide by 21 ft. long located 30 ft. off the left side

property line. Depth of bed to be 5 ft. starting at end closest to Vista

Road. Left side property line determined when facing lot from Vista Road.

PLANS APPROVED BY James E. Hennigan DATE 6-6-61

FILL SEPTIC TANK AND DISTRIBUTION BOX WITH WATER BEFORE CALLING FOR AN INSPECTION. COVER NO WORK UNTIL INSPECTED AND APPROVED.

NEITHER THE HOWARD COUNTY COMMISSIONERS NOR THE HEALTH DEPARTMENT IS RESPONSIBLE FOR THE SUCCESSFUL OPERATION OF ANY SYSTEM.

A03813

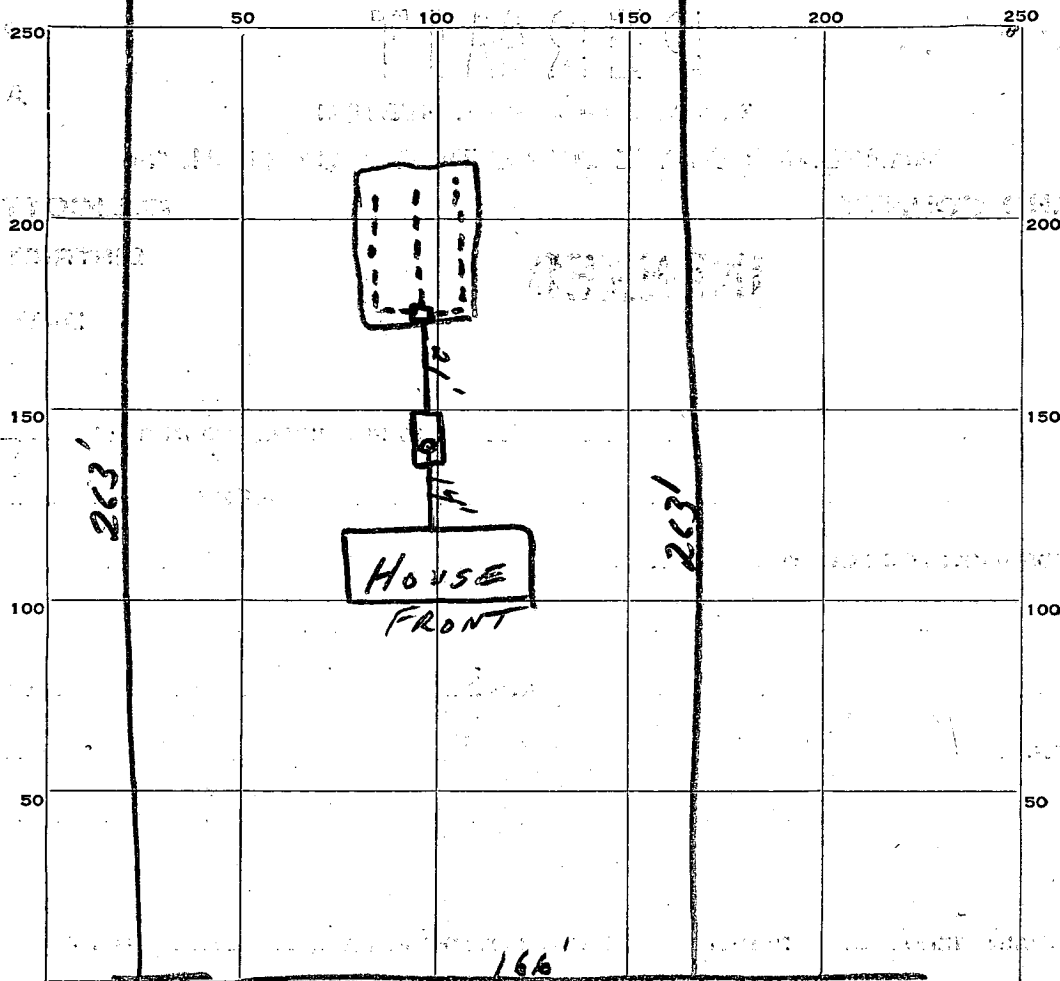

INDICATE NORTH - NAME ADJOINING ROADWAY AS BASE LINE.

**VICTA ROAD**

PERMIT CARD yes

SEPTIC TANK, LEVEL 750gal concrete

CLEANOUTS plug 8"

DISTRIBUTION BOX, LEVEL OK.

TILE FIELD, DEPTH \_\_\_\_\_ FT. TRENCH WIDTH \_\_\_\_\_ FT.

GRAVEL DEPTH \_\_\_\_\_ IN. TOTAL LENGTH \_\_\_\_\_ FT.

NUMBER OF TRENCHES \_\_\_\_\_ TOTAL BOTTOM AREA \_\_\_\_\_

SEEPAGE PITS, INSIDE DIAMETER \_\_\_\_\_ FT. DEPTH BELOW INLET \_\_\_\_\_ FT.

ABSORBENT AREA \_\_\_\_\_ SQ. FT.

REMARKS

Leaching bed 17 1/2 ft wide by 26 ft long  
424 sq. ft.  
organelburg tile in bed.

DATE SYSTEM APPROVED

9-15-61

INSPECTOR

J. Henigan

# APPLICATION

SEWAGE DISPOSAL TESTING

MARYLAND STATE DEPARTMENT OF HEALTH

HOWARD COUNTY

ELLICOTT CITY

DISTRICT 5

DATE 6-2-61

TO: THE COUNTY HEALTH OFFICER  
ELLICOTT CITY, MARYLAND

I, HEREBY, APPLY FOR THE NECESSARY TESTS IN ORDER TO CONSTRUCT (OR RECONSTRUCT) A SEWAGE DISPOSAL SYSTEM.

PROPERTY OWNER Tattrie and Levy Construction Co.

ADDRESS 200 Longview Rd. Holiday Hills  
Simpsonville

PHONE At 6-3251

PROPERTY LOCATION:

SUBDIVISION Holidays Hill

LOT NO. 41 2nd addition

ROAD AND DESCRIPTION Viola

OCCUPANT

PHONE

PERSON TO CONSTRUCT SYSTEM

ADDRESS

PHONE

SIZE OF LOT 1.0000 acre

TYPE BLDG.

3  
NUMBER OF BEDROOMS

IF NOT SINGLE RESIDENCE DESCRIBE

SIGNATURE OF APPLICANT J. C. Levy

APPROVED BY J. Henningan

FOR

(KIND OF SYSTEM)

DATE

Leaching Bed  
6-6-61

REJECTED BY

FOR

(KIND OF SYSTEM)

DATE

HOLD PENDING FURTHER TESTS

DATE

REASONS FOR REJECTION OR HOLDING

## THIS IS NOT A PERMIT

