

PERMIT

SEWAGE DISPOSAL SYSTEM

DEPARTMENT OF HEALTH AND MENTAL HYGIENE

P 58579

A 48826

DISTRICT 3rd

DATE 7/22/97

HOWARD COUNTY HEALTH DEPARTMENT

BUREAU OF ENVIRONMENTAL HEALTH

XULFACOR

410-313-2640

INDEXED

DATE SYSTEM APPROVED 12/3/87

INSPECTOR H. Kitzin

Fogle's Septic Clean, Inc.

IS PERMITTED TO INSTALL ☒ ALTER

ADDRESS 558 Obrecht Road Sykesville, Maryland 21784 PHONE (410) 795-5674

SUBDIVISION Quarterfield LOT 45 ^(OLD LOT 10) ROAD 11600 Quarterfield Drive

PROPERTY OWNER Robert Ugansky

BUILDING PERMIT SIGNED

ADDRESS

SEPTIC TANK CAPACITY 1250 GALLONS

NUMBER OF BEDROOMS 4

180 SQUARE FEET PER BEDROOM

LINEAR FEET OF TRENCH REQUIRED 180 (4 trenches, each 45' long)

TRENCHES - Trench to be 2 feet wide. Inlet $3\frac{1}{2}$ feet below original grade. Bottom maximum depth $7\frac{1}{2}$ feet below original grade. Effective area begins at $3\frac{1}{2}$ feet below original grade. 4 feet of stone below distribution pipe.

LOCATION - Place distribution box 195 feet up the left lot line and 80 feet off that same lot line as seen when facing the lot from Quarterfield Drive. Run trenches on contour toward the left lot line. ****MAINTAIN A MINIMUM OF 100 FEET FROM THE WELL TO ALL PARTS OF THE SEPTIC SYSTEM.

NOTES - Run 3-60 ft. trenches. Provide 6" - 8" diameter cleanout and cap to grade or above on septic tank. *Run 1/6/10*

PLANS APPROVED BY Amy McMillen/Mark Rifkin

REVISÉ DATE 6/20/97

COVER NO WORK UNTIL INSPECTED AND APPROVED

NEITHER THE HOWARD COUNTY COUNCIL NOR THE HEALTH DEPARTMENT IS RESPONSIBLE FOR THE SUCCESSFUL OPERATION OF ANY SYSTEM.

NOTE: CLEANOUT REQUIRED EVERY 70 FEET OF SEWER LINE AND/OR AT 90° SWEEPS IN LINES FROM HOUSE TO DRAIN FIELDS, 90° ELBOWS NOT ACCEPTABLE.

NOTE: ALL PARTS OF SEPTIC SYSTEMS (I.E. TANK, DISTRIBUTION BOX TRENCHES) TO BE 100 FEET FROM WELL (UNLESS OTHERWISE SPECIFICALLY AUTHORIZED)

NOTE: IF DEEP TRENCH(ES) ARE USED CALL FOR INSPECTION BEFORE AND AFTER PLACING GRAVEL IN TRENCH(ES)

NOTE: NO DRY WELL SHALL EXCEED 15 FOOT IN DIAMETER NO ABSORPTION TRENCH TO EXCEED 100 FEET IN LENGTH

NOTE: ALL PIPE FROM HOUSE TO SEPTIC TANK MUST BE CAST IRON OR SCHEDULE 35/40 PVC OR ABS

PERMIT VOID AFTER TWO YEARS

NOTE: INSTALL STAND PIPE ON SEPTIC TANK AND DRY WELL STAND PIPES MUST BE 6 INCHES IN DIAMETER CAST IRON. CONCRETE OR TERRA COTTA OR PVA OR ABS ACCEPTED. IF TOP OF SEPTIC TANK IS DEEPER THAN 3 FEET. MANHOLE TO GRADE REQUIRED.

NOTE: DISTRIBUTION BOXES MUST HAVE BAFFLES

***INSTALLER IS RESPONSIBLE FOR OBTAINING FINAL APPROVAL ON THIS PERMIT**

***CALL 461-9933 FOR INSPECTION OF SEPTIC SYSTEM.**

HD-260(6-90)

48826 A

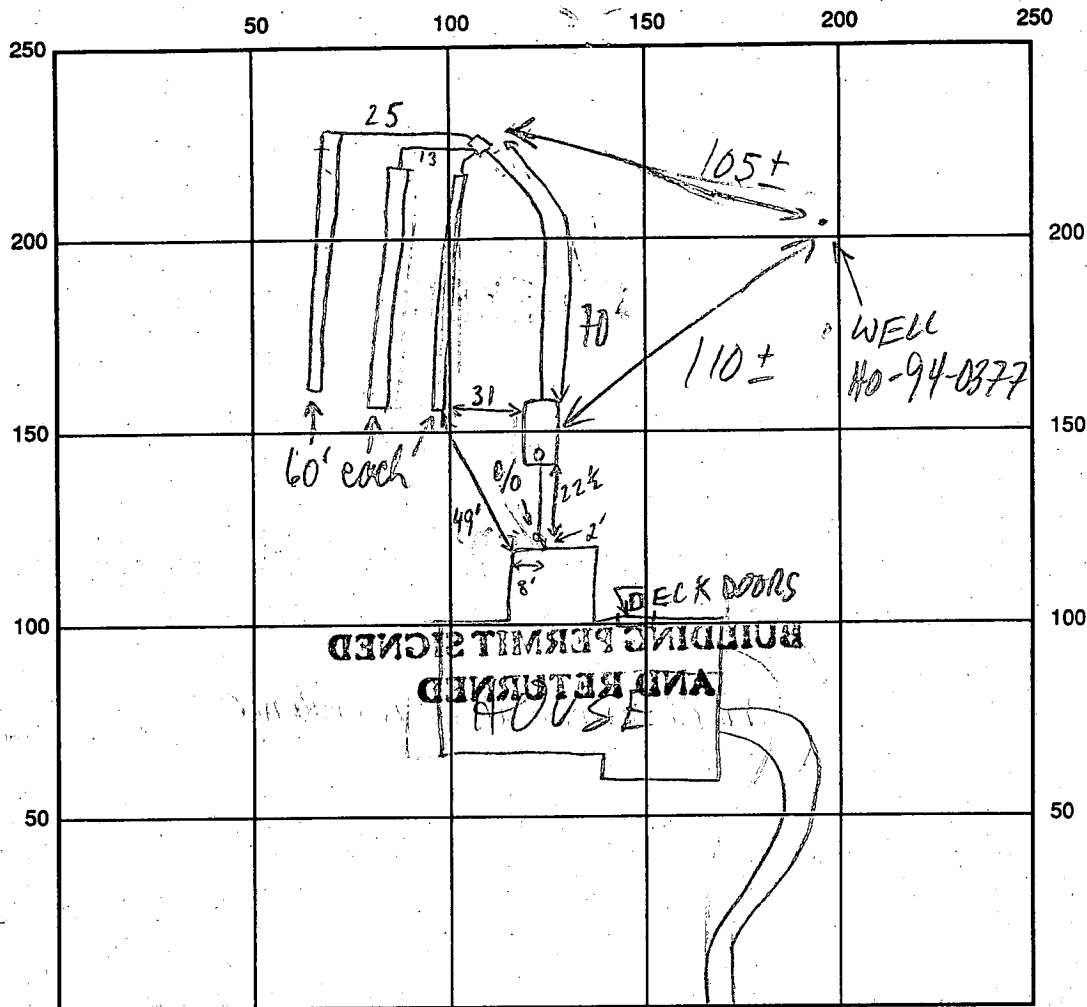

FOLLY QTR. RD.

INDICATE NORTH - NAME ADJOINING ROADWAY AS BASE LINE

QUARTERFIELD DR

SEPTIC TANK LEVEL 1250 GAL - OK

CLEANOUTS 1 INLINE, 1 @ S.T. - OK

DISTRIBUTION BOX LEVEL OK - BAFFLE IN

DRAIN FIELD/TITLE DEPTH 11213 7.5/7.5/7.5 FT.

TRENCH WIDTH 2 FT.

INLET DEPTH 11213 3.5/3.5/3.5 FT.

EFFECTIVE GRAVEL DEPTH 11213 4/4/4 FT.

TOTAL LENGTH 3 @ 60 FT.

NUMBER OF TRENCHES 3

ONE SIDEWALL/BOTTOM AREA 3 @ 240 SQ. FT.

DRYWALL INSIDE DIAMETER — FT.

EFFECTIVE DEPTH BELOW INLET — FT.

ABSORBENT AREA 720 SQ. FT.

REMARKS: 10/17/97 EXCESSIVE GRADING @ FRONT HALF OF
SEPTIC ESMT. INSTALLER ADVISED NOT TO START UNTIL
NOTIFIED (MR) 10/28/97 SEE NOTES ON 10/27 MEMO - OK TO START (MR)
12/3/97 TRENCH LAYOUT NOT AS PER (4) 45' TRENCHES TO AVOID FUTURE
REPAIRS IN FILL, BUT OK. FILL OVER SEPTIC ESMT. REMOVED AS REQ'D - OK;
OK TO FINISH & COVER; 2-PC CAP NOT ON WELL BLDG & PLBR NOTIFIED (MR)

DATE SYSTEM APPROVED

12/3/97

INSPECTOR

M. R. Pkin



HOWARD COUNTY HEALTH DEPARTMENT

Joyce M. Boyd, M.D., County Health Officer

October 27, 1997

Mr. Dale Thompson
Dale Thompson Builders
10005 Old Columbia Road
Columbia, MD 21046

RE: Possible Grading Impacts
to Recorded Sewage Easements
Quarterfield Lots 11 and 45

Dear Mr. Thompson:

During a septic system installation inspection on October 17, 1997 at Quarterfield Lot 11, this inspector observed that a large portion of the recorded sewage easement had been covered by significant quantities of fill soil. Although the the septic contractor has been issued final system approval, significant concerns remain.

This inspector also found that significant amounts of fill material cover an even greater portion of the recorded sewage easement on adjacent Lot 45 (previously Lot 10). A "Stop Work" Order was issued to the septic contractor regarding Lot 45; that is, the contractor has been advised not to start work on Lot 45 until notified by this office.

The impacts of these conditions (depth/safety concerns, confirmation of original grades) may be problematic for proper septic system installation. This office requests that a meeting be held in the field to discuss these issues. At your choice, a backhoe may be necessary to confirm the extent of the problem.

It is also not clear at this point which party is responsible for the grading. If you believe others to be the responsible party, you may choose to have them present at this meeting as well.

To arrange this meeting, or if you have any questions, please call me at (410) 313-2640.

Very truly yours,

Mark E. Rifkin, R.S.
Water and Sewerage Program

MR
cc: Fogle's Septic Clean
File

REMOVED TO AVOID NEED FOR FUTURE
INSTALLATION IN FILL MR/CW

APPLICATION

PERCOLATION TESTING

A 488 ²⁶
P _____

HOWARD COUNTY HEALTH DEPARTMENT
BUREAU OF ENVIRONMENTAL HEALTH
3525-H ELLICOTT MILLS DRIVE/ELLICOTT CITY, MARYLAND 21043
TELEPHONE: 313-2840

DISTRICT _____

DATE 1/7/93

TO: THE COUNTY HEALTH OFFICER
ELLICOTT CITY, MARYLAND

I HEREBY APPLY FOR THE NECESSARY TEST PRIOR TO APPLICATION FOR PERMIT TO CONSTRUCT (OR RECONSTRUCT) A SEWAGE DISPOSAL SYSTEM.

PROPERTY OWNER Joseph M. Zoller, III Robert Uganusky
11696 Carroll Mill Road
ADDRESS Ellicott City, Maryland 21043 PHONE _____

AGENT OR PROSPECTIVE BUYER SDC Group, Inc.
ADDRESS P.O. Box 417, Ellicott City, MD 21041 PHONE (410) 465-4244

PROPERTY LOCATION:

SUBDIVISION Zoller Property LOT NO. X 25 10

ROAD AND DESCRIPTION Northeast quadrant Folly Quarter Road and Carroll Mill Road
intersection. (11600 Quarterfield Drive)

TAX MAP 23 PARCEL # 8,82 & 101

SIZE OF LOT 1 Ac +/- TYPE BLDG. Single Family - 4Bm
(SINGLE FAMILY DWELLING OR COMMERCIAL)

BLDG. PERMIT SIGNED

6-20-93

Serial # 21105626

THE SYSTEM INSTALLED UNDER THIS APPLICATION IS ACCEPTABLE ONLY UNTIL PUBLIC FACILITIES BECOME AVAILABLE. I FULLY UNDERSTAND THE
FEE CONNECTED WITH THE FILING OF THIS PERC TEST APPLICATION IS NON-REFUNDABLE UNDER ANY CIRCUMSTANCES. I ALSO AGREE TO
COMPLY WITH ALL M.O.S.H.A. REQUIREMENTS IN TESTING THIS LOT. By: SDC Group Inc.
John P. V.P.
(SIGNATURE OF APPLICANT)

APPROVED BY _____ FOR _____ DATE _____

DISAPPROVED BY _____ FOR _____ DATE _____

HOLD PENDING FURTHER TESTS _____

REASONS FOR REJECTION OR HOLDING PERC OK HOLD FOR PLAT MR 7/22/93

PERCOLATION TEST PLAT/PRELIMINARY PLAT - TITLE OR I.D. # _____ DATE _____

SITE DEVELOPMENT PLAN/FINAL PLAT - TITLE OR I.D. # _____ DATE _____

THIS IS NOT A PERMIT

A 48853

COUNTY #

Lot 37

SOIL PROFILE

0' (1) (3)
brn
sa cl
lm
2 1/2
org brn
sa.
mica
loam
10%
frags
12 1/4"

(2)

2 1/2
brn
sa
cl lm
org tan
wh
sa lm
5-10%
frags
12

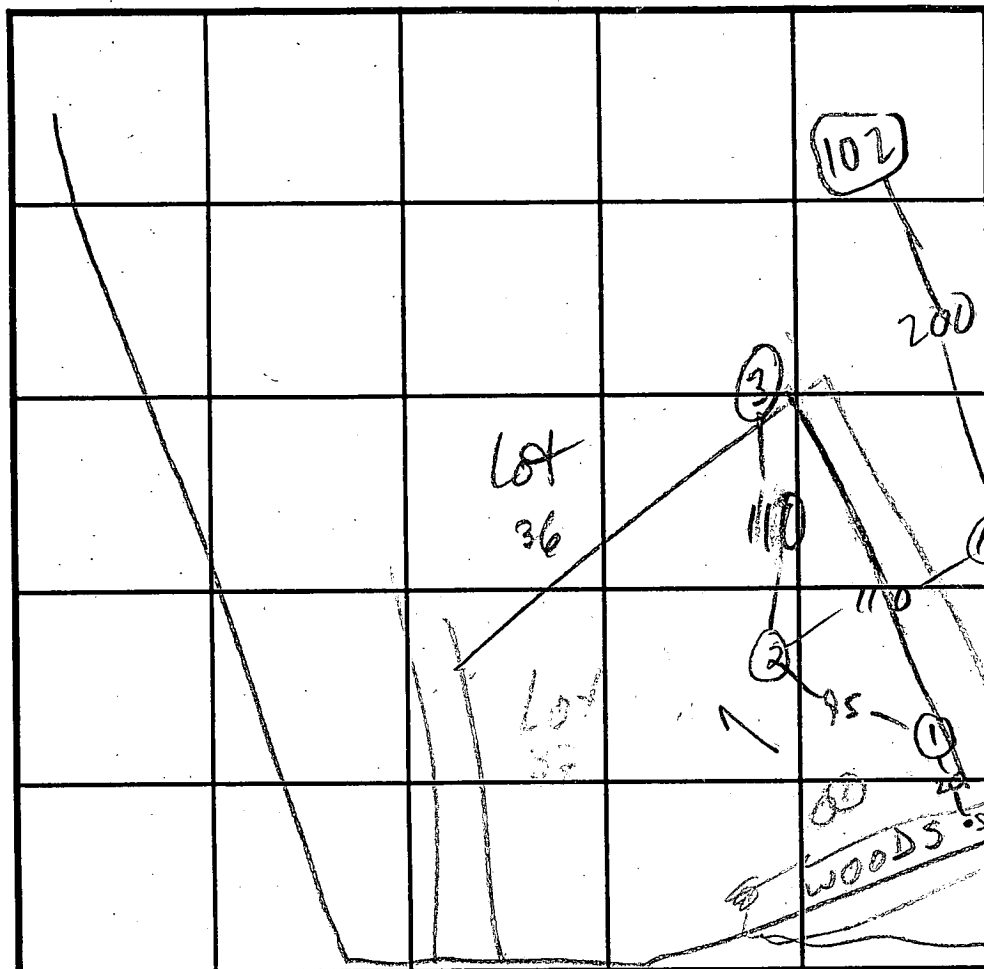

SOIL PROFILE

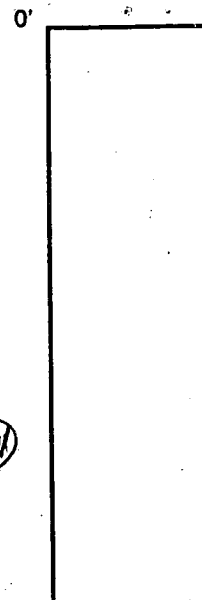

F.A. RD

INDICATE NORTH - NAME ADJOINING ROADWAY AS BASE LINE.

DATE	TEST NO.	DEPTH	PRE-WET		TEST - 1" DROP		TIME
			START	STOP	START	STOP	
2/2/93	1 S	3 1/2	12:03	12:05	12:05	12:07	2
	1 M	8	12:03	12:04	12:04	12:07	3
	1 V	12' 4"	see profile				
	2 S	3 1/2	12:11	12:14	12:14	12:20	6
	2 M	8 1/2	12:12	12:13	12:13	12:15	2
	2 V	12	see profile				
	3 S	3 1/2	12:24:00	12:24:30	12:24:30	12:25	1/2 min
	3 S	3 1/2	12:25:30	12:26:00	12:26:00	12:26:45	3/4 min
	3 S	3 1/2	12:27:20	12:28:00	12:28:00	12:29:00	1 min
	3 M	8	12:28:45	12:32:00	12:36	12:40	4
2/9/93	3 V	12' 4"	sim to ①				
	101 S	6	3:17:45	3:19:15	3:19:15	3:24	5
	101 M	9	3:18:45	3:19:30	3:19:30	3:21:30	2
	101 V	12	sim to ① more pink clay to 5'				

REMARKS

TYPE OF SOIL

TESTED BY M. Riffkin

ALSO PRESENT

TRENCH DESIGN DATA: AVERAGE PERCOLATION TIME

3

TRENCH WIDTH

2

INLET DEPTH

3 1/2

MAXIMUM BOTTOM DEPTH

7 1/2

SQ. FT./BEDROOM

180

7/19/94

APPLICATION

PERCOLATION TESTING

A _____

P _____

HOWARD COUNTY HEALTH DEPARTMENT

BUREAU OF ENVIRONMENTAL HEALTH

3525-H ELLICOTT MILLS DRIVE/ELLICOTT CITY, MARYLAND 21043

TELEPHONE: 313-2640

DISTRICT _____

DATE _____

TO: THE COUNTY HEALTH OFFICER
ELLICOTT CITY, MARYLAND

I HEREBY APPLY FOR THE NECESSARY TEST PRIOR TO APPLICATION FOR PERMIT TO CONSTRUCT (OR RECONSTRUCT) A SEWAGE DISPOSAL SYSTEM.

PROPERTY OWNER _____

ADDRESS _____ PHONE _____

AGENT OR PROSPECTIVE BUYER _____

ADDRESS _____ PHONE _____

PROPERTY LOCATION:

SUBDIVISION ZOLLER PROPERTY LOT NO. 10 on final

ROAD AND DESCRIPTION FOLLY QUANTER RD. some info re-11

TAX MAP _____ PARCEL # _____

SIZE OF LOT _____ TYPE BLDG. _____
(SINGLE FAMILY DWELLING OR COMMERCIAL)

THE SYSTEM INSTALLED UNDER THIS APPLICATION IS ACCEPTABLE ONLY UNTIL PUBLIC FACILITIES BECOME AVAILABLE. I FULLY UNDERSTAND THE FEE CONNECTED WITH THE FILING OF THIS PERC TEST APPLICATION IS NON-REFUNDABLE UNDER ANY CIRCUMSTANCES. I ALSO AGREE TO COMPLY WITH ALL M.O.S.H.A. REQUIREMENTS IN TESTING THIS LOT.

(SIGNATURE OF APPLICANT)

APPROVED BY _____ FOR _____ DATE _____

DISAPPROVED BY _____ FOR _____ DATE _____

HOLD PENDING FURTHER TESTS _____

REASONS FOR REJECTION OR HOLDING _____

PERCOLATION TEST PLAT/PRELIMINARY PLAT - TITLE OR I.D. # _____ DATE _____

SITE DEVELOPMENT PLAN/FINAL PLAT - TITLE OR I.D. # _____ DATE _____

THIS IS NOT A PERMIT

(ZOLLER)

COUNTY #

SOIL PROFILE

0'
#270
MICA
LOAM
SILT
LOAM
MICA SILT LOAM
25%
SAPPHIRE
14'

269
MICA
SILT
LOAM
TOP
TO
BOTTOM
13'

267
MICA
SILT
LOAM
TOP
TO
BOTTOM
13'

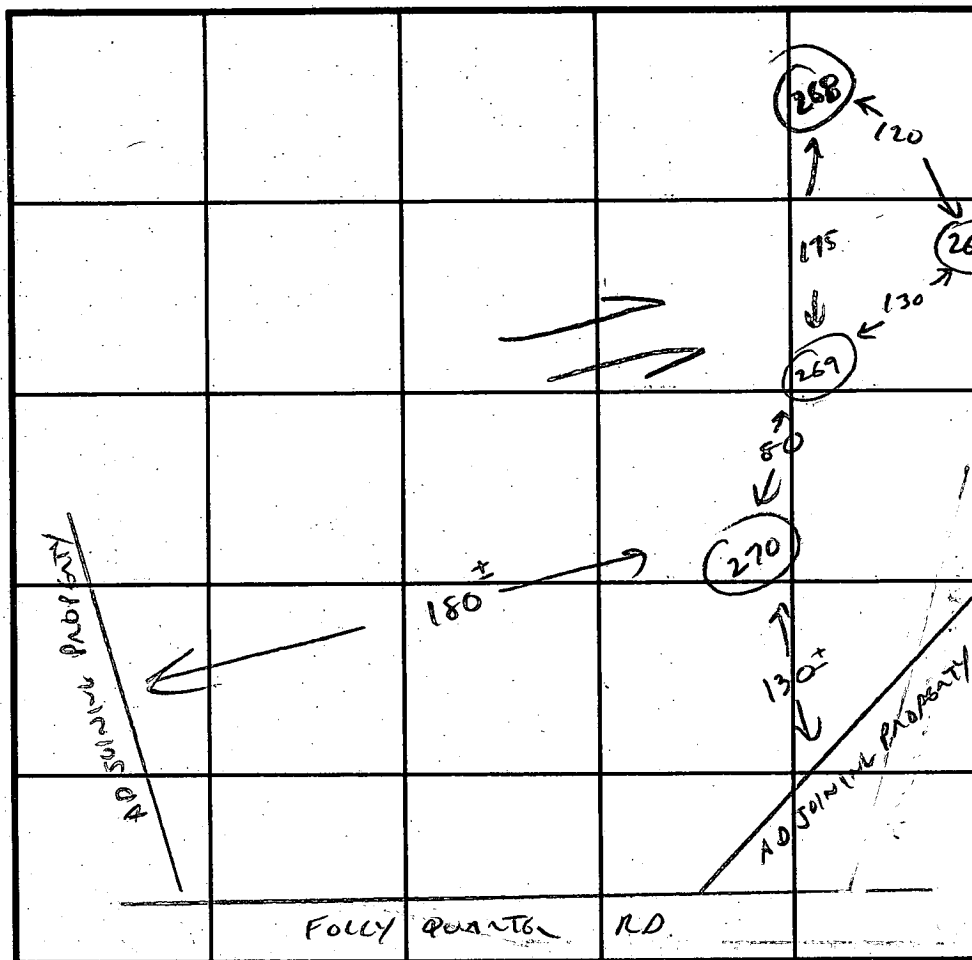

INDICATE NORTH - NAME ADJOINING ROADWAY AS BASE LINE.

SOIL PROFILE

0'
2
#268
MICA
SILT
LOAM
TOP
TO
BOTTOM
13'
INDEFINITE
NOTES
16'

DATE	TEST NO.	DEPTH	PRE-WET		TEST - 1" DROP		TIME
			START	STOP	START	STOP	
7/19/94	270	4	2:37	2:38:30	2:38:30	2:41	2 1/2 MIN
		14	VIS OK		TO	14'	
Lot 10	269	5	2:39	2:42	2:42	2:46	4 MIN
		13	VIS OK				
	267	5	2:47	2:49	2:49	2:51	2 MIN
Lot 11		13	VIS OK				
	268	4 1/2	2:51	2:52	2:52	2:55	3 MIN
		12 1/2					

REMARKS _____

TYPE OF SOIL _____

TESTED BY C. Wilton ALSO PRESENT CLARK SPERRY, DAVEN

TRENCH DESIGN DATA: AVERAGE PERCOLATION TIME _____ TRENCH WIDTH _____

INLET DEPTH _____ MAXIMUM BOTTOM DEPTH _____ SQ. FT./BEDROOM _____

Copy
Signed
Perc
Cert

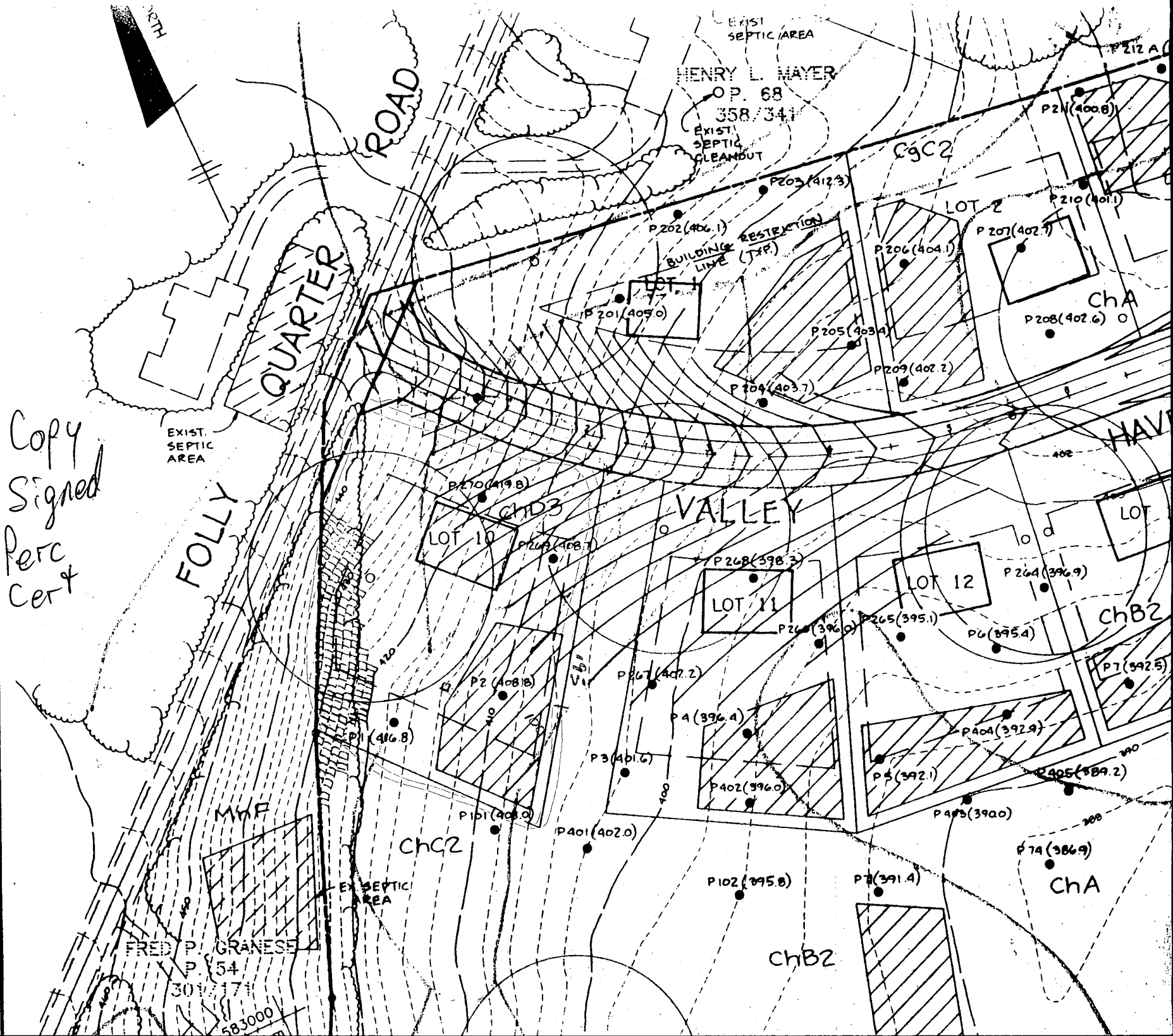

C1 3575

SEQUENCE NO.
(DENV USE ONLY)STATE OF MARYLAND
WELL COMPLETION REPORT
FILL IN THIS FORM COMPLETELY
PLEASE PRINT OR TYPETHIS REPORT MUST BE SUBMITTED WITHIN
45 DAYS AFTER WELL IS COMPLETED.1 2 3 4 5 6
(THIS NUMBER IS TO BE PUNCHED
IN COLS. 3-6 ON ALL CARDS)COUNTY
NUMBER A488 0326ST/CO USE ONLY
DATE Received

05/15/95

DATE WELL COMPLETED

04/21/95

Depth of Well

22 345 26
(TO NEAREST FOOT)PERMIT NO.
FROM "PERMIT TO DRILL WELL"

H10-94-0377

OWNER SDC Group
STREET OR RFD last name Valley Haven Dr TOWN W. Friendship
SUBDIVISION ZOLLER PROP SECTION LOT 45

WELL LOG

Not required for driven wells

STATE THE KIND OF FORMATIONS
PENETRATED, THEIR COLOR, DEPTH,
THICKNESS AND IF WATER BEARINGDESCRIPTION (Use
additional sheets if needed)

FEET

FROM TO

Check
if water
bearing

SAND

0 80

GRAY MICA
ROCK

80 345 ✓

Dry well 420'
filled in with
Cement + drilling
materialsIN HARD ROCK AREAS, IDENTIFY SPECIFICALLY
WHERE SATURATED FRACTURES WERE OBSERVED.

WELL HYDROFRACTURED

yes

Y

no

N

CIRCLE APPROPRIATE LETTER

A A WELL WAS ABANDONED AND SEALED
WHEN THIS WELL WAS COMPLETED

E ELECTRIC LOG OBTAINED

P TEST WELL CONVERTED TO PRODUCTION
WELLI HEREBY CERTIFY THAT THIS WELL HAS BEEN CONSTRUCTED IN
ACCORDANCE WITH COMAR 26.04.04 "WELL CONSTRUCTION"
AND IN CONFORMANCE WITH ALL CONDITIONS STATED IN THE
ABOVE CAPTIONED PERMIT, AND THAT THE INFORMATION PRE-
SENTED HEREIN IS ACCURATE AND COMPLETE TO THE BEST OF
MY KNOWLEDGE.

DRILLERS IDENT. NO. 24

DRILLERS SIGNATURE

(MUST MATCH SIGNATURE ON APPLICATION)

Larry Mayne 27

SITE SUPERVISOR (sign. of driller or journeyman
responsible for sitework if different from permittee)

GROUTING RECORD

WELL HAS BEEN GROUTED
(Circle Appropriate Box)

yes

no

TYPE OF GROUTING MATERIAL

CEMENT CM

BENTONITE CLAY BC

NO. OF BAGS 21

NO. OF POUNDS 1994

GALLONS OF WATER 126

DEPTH OF GROUT SEAL (to nearest foot)

from 0 ft. to 65 ft.
(enter 0 if from surface)

CASING RECORD

casing
types
insert
appropriate
code
below

ST

CO

STEEL CONCRETE

PL

OT

PLASTIC OTHER

MAIN
CASING
TYPENominal diameter
top (main) casing
(nearest inch)Total depth
of main casing
(nearest foot)

ST

6

83

EACH
CASING

OTHER CASING (if used)

diameter

depth (feet)

inch

from to

screen type
or open hole

SCREEN RECORD

insert
appropriate
code
below

ST

BR

HO

STEEL

BRASS

OPEN

BRONZE

HOLE

PL

OT

PLASTIC OTHER

EACH
SCREEN

1 H10

DEPTH (nearest ft.)

82

345

2

23

24

3

26

30

4

32

36

5

38

39

6

41

45

7

47

51

8

56

60

9

68

10

72

76

11

80

84

12

88

92

13

96

100

14

104

108

15

112

116

GRAVEL PACK

IF WELL DRILLED WAS
FLOWING WELL INSERT
F IN BOX 68MDE USE ONLY
(NOT TO BE FILLED IN BY DRILLER)

T (E.R.O.S.)

70

72

74

76

TELESCOPE
CASINGLOG
INDICATOR

W Q

74 75 76

77 78 79

80 81 82

83 84 85

86 87 88

89 90 91

92 93 94

C 3

1 2

PUMPING TEST

HOURS PUMPED (nearest hour)

3

PUMPING RATE (gal. per min.
to nearest gal.)

4

METHOD USED TO
MEASURE PUMPING RATE

Bucket

WATER LEVEL (distance from land surface)

BEFORE PUMPING

44

WHEN PUMPING

30

TYPE OF PUMP USED (for test)

A air

P piston

T turbine

C centrifugal

R rotary

O other
(describe
below)

J jet

S submersible

PUMP INSTALLED

DRILLER WILL INSTALL PUMP

YES NO

(CIRCLE) (YES or NO)
IF DRILLER INSTALLS PUMP, THIS SECTION
MUST BE COMPLETED FOR ALL WELLS
EXCEPT HOME USE

TYPE OF PUMP INSTALLED

PLACE (A,C,J,P,R,S,T,O)

IN BOX - SEE ABOVE:

CAPACITY:

GALLONS PER MINUTE

(to nearest gallon)

PUMP HORSE POWER

PUMP COLUMN LENGTH

(nearest ft.)

CASING HEIGHT (circle appropriate box
and enter casing height)

+ above

- below

LAND SURFACE

1 (nearest
foot)

LOCATION OF WELL ON LOT

SHOW PERMANENT STRUCTURE SUCH AS
BUILDING, SEPTIC TANKS, AND/OR
LANDMARKS AND INDICATE NOT LESS
THAN TWO DISTANCES
(MEASUREMENTS TO WELL)

Valley Haven DR.

COUNTY

EMERGENCY/TEMP NO. IF ANY

B 1 <div style="border: 1px solid black; padding: 2px; font-size: 1.2em; font-weight: bold;">4415</div>	SEQUENCE NO. (DP USE ONLY)	STATE OF MARYLAND APPLICATION FOR PERMIT TO DRILL WELL please print or type	STATE PERMIT NUMBER <div style="border: 1px solid black; padding: 2px; font-size: 1.2em; font-weight: bold;">H0-94-0377</div> 70 fill in this form completely 79
Date Received (APA) <div style="border: 1px solid black; padding: 2px; font-size: 1.2em; font-weight: bold;">020995</div>		B 3 LOCATION OF WELL	
OWNER INFORMATION <div style="border: 1px solid black; padding: 2px;"> <div style="display: flex; justify-content: space-between;"> 8 13 </div> <div style="border-bottom: 1px solid black; font-size: 1.2em; font-weight: bold;">SDE GROUP INC</div> <div style="display: flex; justify-content: space-between;"> 15 Last Name Owner First Name 34 </div> <div style="border-bottom: 1px solid black; font-size: 1.2em; font-weight: bold;">BOX 417</div> <div style="display: flex; justify-content: space-between;"> 36 Street or RFD 55 </div> <div style="border-bottom: 1px solid black; font-size: 1.2em; font-weight: bold;">ELLICOTT CITY MD 21041</div> <div style="display: flex; justify-content: space-between;"> 57 Town 70 State 72 Zip 76 </div> </div>		<div style="border: 1px solid black; padding: 2px;"> <div style="display: flex; justify-content: space-between;"> 8 21 </div> <div style="border-bottom: 1px solid black; font-size: 1.2em; font-weight: bold;">HOWARD</div> <div style="display: flex; justify-content: space-between;"> 23 SUBDIVISION 42 </div> <div style="border-bottom: 1px solid black; font-size: 1.2em; font-weight: bold;">ZOLLER PROPERTIES</div> <div style="display: flex; justify-content: space-between;"> 44 46 LOT 48 50 </div> <div style="border-bottom: 1px solid black; font-size: 1.2em; font-weight: bold;">10</div> <div style="border-bottom: 1px solid black; font-size: 1.2em; font-weight: bold;">WEST FRIENDSHIP</div> <div style="display: flex; justify-content: space-between;"> 52 NEAREST TOWN 71 </div> </div>	
DRILLER INFORMATION MSD/MGD/MWD <div style="border: 1px solid black; padding: 2px;"> <div style="display: flex; justify-content: space-between;"> Driller's Name 77 License No. 80 </div> <div style="border-bottom: 1px solid black; font-size: 1.2em; font-weight: bold;">Joseph E. Mayne</div> <div style="border-bottom: 1px solid black; font-size: 1.2em; font-weight: bold;">24</div> <div style="border-bottom: 1px solid black; font-size: 1.2em; font-weight: bold;">Joseph E. Mayne Well Drilling</div> <div style="border-bottom: 1px solid black; font-size: 1.2em; font-weight: bold;">5512 Ridge Rd. Mt. Airy, Md. 21771</div> <div style="display: flex; justify-content: space-between;"> Address 2/8/95 </div> <div style="display: flex; justify-content: space-between;"> Signature Date </div> </div>		B 4 DIRECTION OF WELL FROM TOWN (CIRCLE BOX) 	
B 2 WELL INFORMATION		NEAR WHAT ROAD <div style="border: 1px solid black; padding: 2px; font-size: 1.2em; font-weight: bold;">Valley Haven Drive</div> ON WHICH SIDE OF ROAD (CIRCLE APPROPRIATE BOX) <div style="display: flex; justify-content: space-around;"> <div style="text-align: center;"> <input checked="" type="checkbox"/> NORTH <input type="checkbox"/> WEST <input type="checkbox"/> SOUTH <input type="checkbox"/> EAST </div> <div style="text-align: center;"> <input type="checkbox"/> WEST <input checked="" type="checkbox"/> NORTH <input type="checkbox"/> SOUTH <input type="checkbox"/> EAST </div> </div> DISTANCE FROM ROAD <div style="border: 1px solid black; padding: 2px; font-size: 1.2em; font-weight: bold;">150</div> ENTER FT OR MI <div style="border: 1px solid black; padding: 2px; font-size: 1.2em; font-weight: bold;">FT</div>	
APPROX. PUMPING RATE (GAL. PER MIN.) <div style="border: 1px solid black; padding: 2px; font-size: 1.2em; font-weight: bold;">5</div> AVERAGE DAILY QUANTITY NEEDED (GAL. PER DAY) <div style="border: 1px solid black; padding: 2px; font-size: 1.2em; font-weight: bold;">500</div>		TAX MAP: _____ BLK: _____ PARCEL: _____	
USE FOR WATER (CIRCLE APPROPRIATE BOX) <div style="display: flex; flex-direction: column; gap: 5px;"> <div><input type="checkbox"/> HOME (SINGLE OR DOUBLE HOUSEHOLD UNIT ONLY)</div> <div><input type="checkbox"/> FARMING (LIVESTOCK WATERING & AGRICULTURAL IRRIGATION)</div> <div><input type="checkbox"/> INDUSTRIAL, COMMERCIAL, STATE AND FEDERAL GOV. OTHER (REQUIRES APPROPRIATION PERMIT)</div> <div><input type="checkbox"/> PUBLIC OR PRIVATE WATER COMPANY (REQUIRES APPROPRIATION PERMIT AND STATE HEALTH DEPARTMENT APPROVAL)</div> <div><input checked="" type="checkbox"/> TEST, OBSERVATION, MONITORING (MAY REQUIRE APPROPRIATION PERMIT)</div> </div>		NOT TO BE FILLED IN BY DRILLER HEALTH DEPARTMENT APPROVAL <div style="font-size: 1.5em; font-weight: bold; margin-top: 10px;">Howard</div> COUNTY NAME	
APPROXIMATE DEPTH OF WELL <div style="border: 1px solid black; padding: 2px; font-size: 1.2em; font-weight: bold;">280</div> FEET APPROXIMATE DIAMETER OF WELL <div style="border: 1px solid black; padding: 2px; font-size: 1.2em; font-weight: bold;">6</div> INCH		STATE SIGNATURE DATE ISSUED <div style="border: 1px solid black; padding: 2px; font-size: 1.2em; font-weight: bold;">030295</div> CO SIGNATURE <div style="border: 1px solid black; padding: 2px; font-size: 1.2em; font-weight: bold;">Mark E. Ripstein</div> 3/2/96 NORTH GRID <div style="border: 1px solid black; padding: 2px; font-size: 1.2em; font-weight: bold;">523000</div> EAST GRID <div style="border: 1px solid black; padding: 2px; font-size: 1.2em; font-weight: bold;">0823000</div>	
METHOD OF DRILLING (circle one) BORED (or Augered) <input checked="" type="checkbox"/> JETTED <input type="checkbox"/> Jetted & DRIVEN <input type="checkbox"/> AIR-ROTARY <input type="checkbox"/> AIR-PERCussion <input type="checkbox"/> ROTARY (Hydraulic Rotary) <input type="checkbox"/> CABLE <input type="checkbox"/> REVerse-ROTary <input type="checkbox"/> Drive-POINT <input type="checkbox"/> other _____		SHOW MAJOR FEATURES OF BOX & LOCATE WELL WITH AN X SOURCES OF DRILLING WATER 1. WELL 2. 3. WRITE THE BOX NUMBER FROM THE MAP HERE <div style="border: 1px solid black; padding: 2px; font-size: 1.2em; font-weight: bold;">E 82X3 N 52X3</div>	
REPLACEMENT OR DEEPEMED WELLS (CIRCLE APPROPRIATE BOX) <div style="display: flex; flex-direction: column; gap: 5px;"> <div><input checked="" type="checkbox"/> THIS WELL WILL NOT REPLACE AN EXISTING WELL</div> <div><input type="checkbox"/> THIS WELL WILL REPLACE A WELL THAT WILL BE ABANDONED AND SEALED</div> <div><input type="checkbox"/> THIS WELL WILL REPLACE A WELL THAT WILL BE USED AS A STANDBY-CONTACT LOCAL APPROVING AUTHORITY FOR POLICY ON STANDBY WELLS</div> <div><input type="checkbox"/> THIS WELL WILL DEEPEAN AN EXISTING WELL</div> </div> PERMIT NUMBER OF WELL TO BE REPLACED OR DEEPEMED (IF AVAILABLE) <div style="border: 1px solid black; padding: 2px; font-size: 1.2em; font-weight: bold;">41</div>		DRAW A SKETCH BELOW SHOWING LOCATION OF WELL IN RELATION TO NEARBY TOWNS AND ROADS AND GIVE DISTANCE FROM WELL TO NEAREST ROAD JUNCTION <div style="font-size: 1.2em; font-weight: bold; margin-top: 10px;">West Friendship</div> <div style="font-size: 1.2em; font-weight: bold; margin-top: 10px;">Valley Haven Dr.</div>	
Not to be filled in by driller (OEP USE ONLY)			
APPROX. PERMIT NUMBER <div style="border: 1px solid black; padding: 2px; font-size: 1.2em; font-weight: bold;">GAP</div> FORCE <div style="border: 1px solid black; padding: 2px; font-size: 1.2em; font-weight: bold;">M12</div> WRITE INITIALS IN BOX PERMIT No. <div style="border: 1px solid black; padding: 2px; font-size: 1.2em; font-weight: bold;">H0-94-0377</div>			
SPECIAL CONDITIONS NOTE = APPROVING AUTHORITIES SHOULD USE SEPARATE SHEET IF NEEDED =			

9-30 RE-INSPECTION
4/18/95

GRID NORTH

ROAD

QUARTER

EXIST. SEPTIC AREA

FOLLY

MR Well Site OK
2/23/95
DRY 4/18/95
2ND WELL SITE OK
MR 4/18/95

SDA REVISION REQ'D BEFORE FINAL SIG.

FRED P. GRANESE
P. 54
301-171

MNF

chc2

EXIST. SEPTIC AREA

HENRY L. MAYER

P. 68
398/386

chB2

EXIST. SEPTIC AREA

HENRY L. MAYER

OP. 68
358/341

EXIST. SEPTIC CLEANOUT

C9C2

LOT 2

RESTRICTION
BUILDING LINE (TYP.)

LOT 1

LOT 12

LOT 11

LOT 10

chB3

VALLEY

chB2

583000 m

9/10/03
 Deck loc.
 O.K.
 800744030

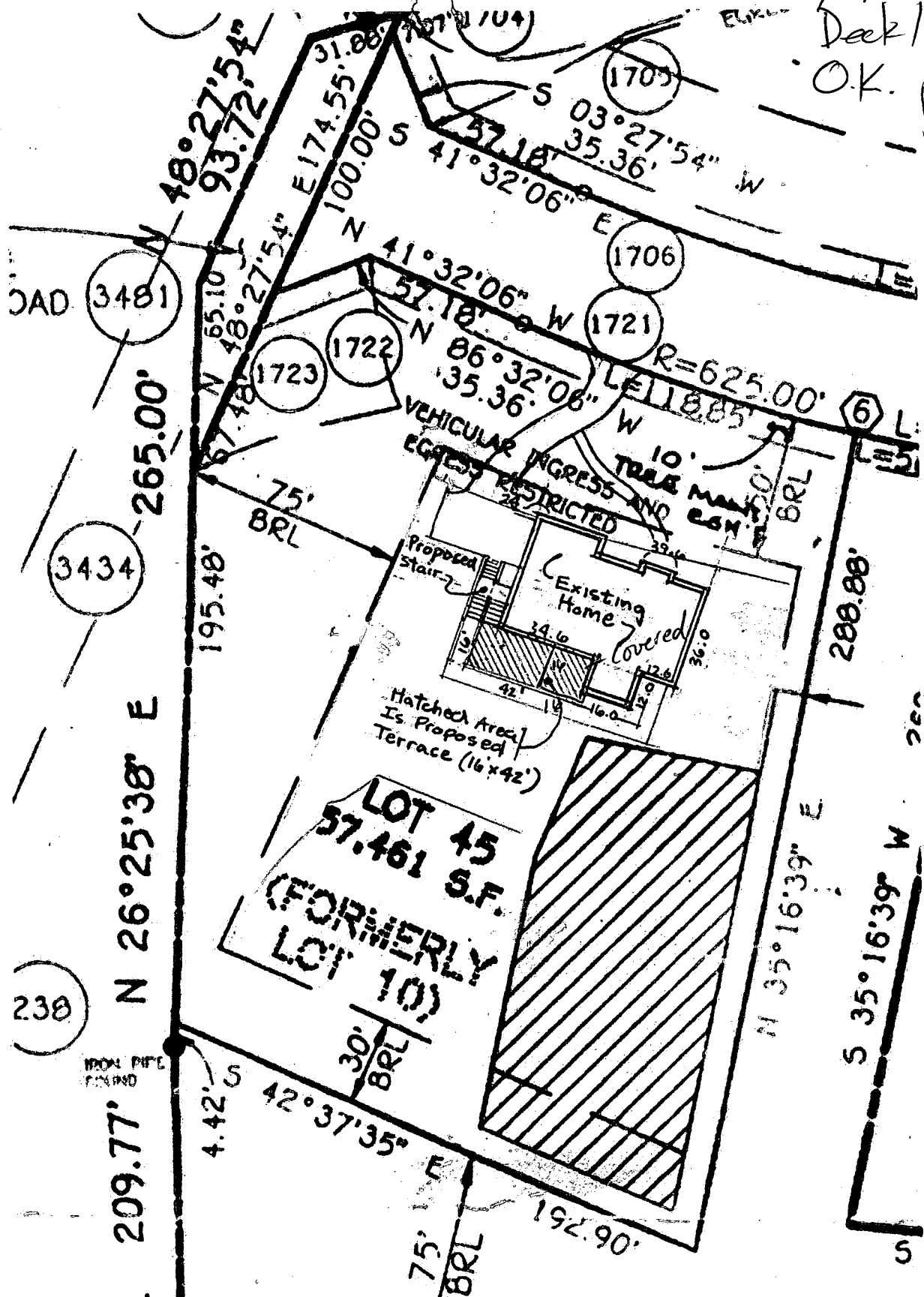

Ugiansky Site Plan 1"=50'-0"
 11600 Quarterfield Drive