

5-21-98  
Final  
between  
2:30

5/22/98  
ANYTIME

# PERMIT

## SEWAGE DISPOSAL SYSTEM

DEPARTMENT OF HEALTH AND MENTAL HYGIENE

INDEXED

HOWARD COUNTY HEALTH DEPARTMENT

BUREAU OF ENVIRONMENTAL HEALTH

XXXXXX

410-313-2640

P 510119

A 48829

DISTRICT 3rd

DATE 4-30-98

DATE SYSTEM APPROVED 5-22-98

INSPECTOR km

Fogle's Septic Clean, Inc. IS PERMITTED TO INSTALL ☒ ALTER

ADDRESS 550 Obrecht Rd, Sykesville, md 21784 PHONE 410-795-5674

SUBDIVISION Quarterfield LOT 13 ROAD 11616 Quarterfield Drive

PROPERTY OWNER John & Camilla Duffy

ADDRESS

SEPTIC TANK CAPACITY 1250 GALLONS

NUMBER OF BEDROOMS 4

180 SQUARE FEET PER BEDROOM

LINEAR FEET OF TRENCH REQUIRED 240

TRENCHES - Trench to be 3 feet wide. Inlet 4 1/2 feet below original grade. Bottom maximum depth 6 1/2 feet below original grade. Effective area begins at 4 1/2 feet below original grade. 2 feet of stone below distribution pipe.

LOCATION - Place the distribution box 175 feet down the right lot line and 75 feet off this same lot line. Run trenches on contour in both directions.

NOTES - No trench to exceed 100 feet in length. Provide 6" - 8" diameter cleanout and cap to grade or above on septic tank. OK/ML

PLANS APPROVED BY Mark Rifkin/Donna K. Soe DATE 03/11/98

COVER NO WORK UNTIL INSPECTED AND APPROVED

NEITHER THE HOWARD COUNTY COUNCIL NOR THE HEALTH DEPARTMENT IS RESPONSIBLE FOR THE SUCCESSFUL OPERATION OF ANY SYSTEM

NOTE: CLEANOUT REQUIRED EVERY 70 FEET OF SEWER LINE AND/OR AT 90° SWEEPS IN LINES FROM HOUSE TO DRAIN FIELDS, 90° ELBOWS NOT ACCEPTABLE.

NOTE: ALL PARTS OF SEPTIC SYSTEMS (I.E. TANK, DISTRIBUTION BOX TRENCHES) TO BE 100 FEET FROM WELL (UNLESS OTHERWISE SPECIFICALLY AUTHORIZED)

NOTE: IF DEEP TRENCH(ES) ARE USED CALL FOR INSPECTION BEFORE AND AFTER PLACING GRAVEL IN TRENCH(ES)

NOTE: NO DRY WELL SHALL EXCEED 15 FOOT IN DIAMETER NO ABSORPTION TRENCH TO EXCEED 100 FEET IN LENGTH

NOTE: ALL PIPE FROM HOUSE TO SEPTIC TANK MUST BE CAST IRON OR SCHEDULE 35/40 PVC OR ABS

PERMIT VOID AFTER TWO YEARS

NOTE: INSTALL STAND PIPE ON SEPTIC TANK AND DRY WELL STAND PIPES MUST BE 6 INCHES IN DIAMETER CAST IRON. CONCRETE OR TERRA COTTA OR PVA OR ABS ACCEPTED. IF TOP OF SEPTIC TANK IS DEEPER THAN 3 FEET. MANHOLE TO GRADE REQUIRED.

NOTE: DISTRIBUTION BOXES MUST HAVE BAFFLES

\*INSTALLER IS RESPONSIBLE FOR OBTAINING FINAL APPROVAL ON THIS PERMIT

ALL PLANS SIGNED  
AND RETURNED 2-27-98  
B00134589  
FINISH BASEMENT  
BLOG. PERMIT SIGNED  
AND RETURNED 9-14-98  
Serial # B0114079  
check

A 48829

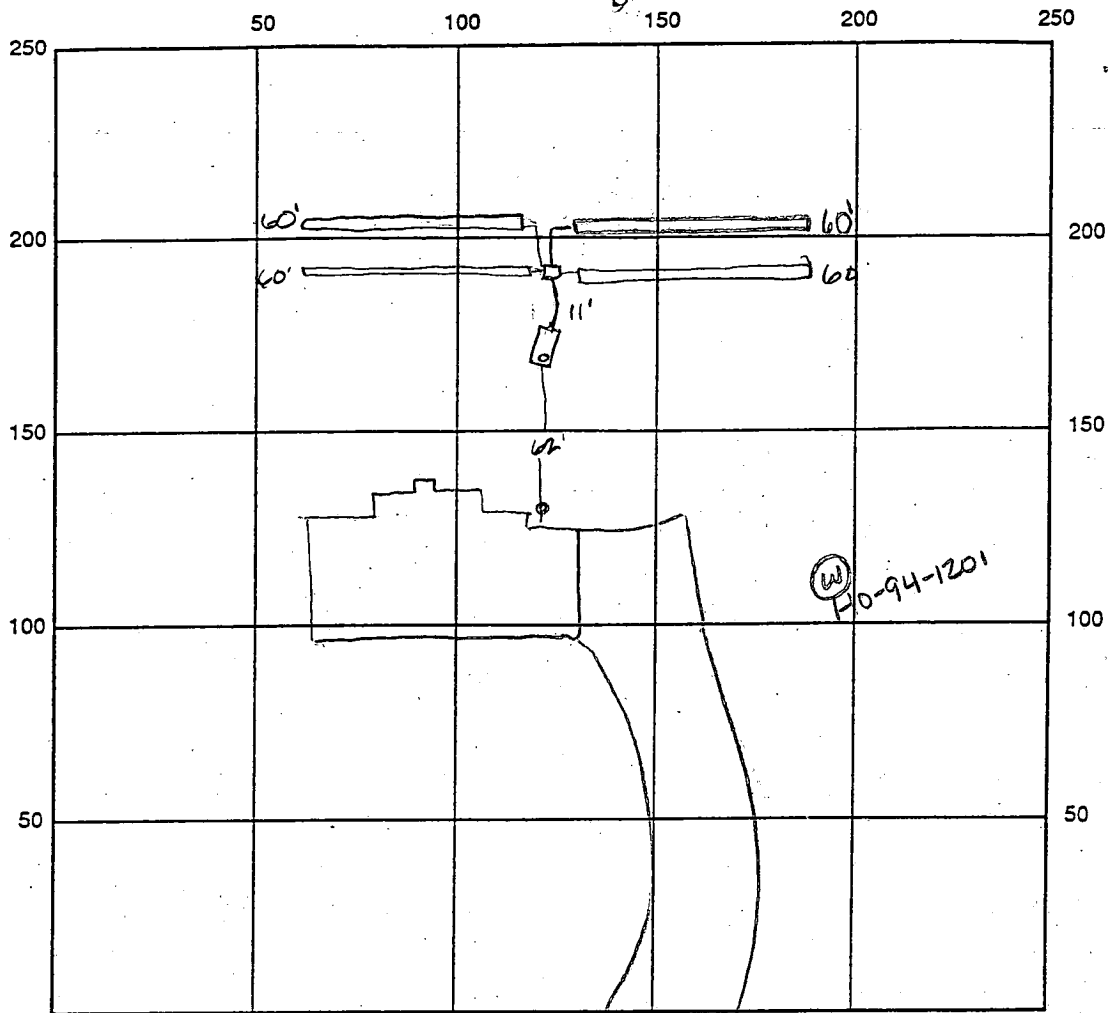

INDICATE NORTH - NAME ADJOINING ROADWAY AS BASE LINE Quarterfield Drive

SEPTIC TANK LEVEL 1250 gal CLEANOUTS OK

DISTRIBUTION BOX LEVEL OK baffle is in

DRAIN FIELD/TITLE DEPTH 6.5 FT. TRENCH WIDTH 3.0 FT. INLET DEPTH 4.5 FT.

EFFECTIVE GRAVEL DEPTH 2.0 FT. TOTAL LENGTH 60 x 4 FT. → 240

NUMBER OF TRENCHES 4 ONE SIDEWALL/BOTTOM AREA 720 SQ. FT.

DRYWALL INSIDE DIAMETER — FT. EFFECTIVE DEPTH BELOW INLET — FT.

ABSORBENT AREA — SQ. FT.

REMARKS: 5/21/98 OK to cover 1st three trenches - call for house  
connection & last trench insp. &c  
5.22.98 has house conn and last trench completed, ok to cover  
all work (km)

DATE SYSTEM APPROVED 5.22.98

INSPECTOR Kim Maile

# APPLICATION

## PERCOLATION TESTING

A 488<sup>29</sup>  
P \_\_\_\_\_

HOWARD COUNTY HEALTH DEPARTMENT  
BUREAU OF ENVIRONMENTAL HEALTH  
3525-H ELLICOTT MILLS DRIVE/ELLICOTT CITY, MARYLAND 21043  
TELEPHONE: 313-2840

DISTRICT \_\_\_\_\_

DATE 1/7/93

TO: THE COUNTY HEALTH OFFICER  
ELLICOTT CITY, MARYLAND

I HEREBY APPLY FOR THE NECESSARY TEST PRIOR TO APPLICATION FOR PERMIT TO CONSTRUCT (OR RECONSTRUCT) A SEWAGE DISPOSAL SYSTEM.

PROPERTY OWNER Joseph M. Zoller, III John Land Camilla Duffy  
11696 Carroll Mill Road  
ADDRESS Ellicott City, Maryland 21043 PHONE \_\_\_\_\_

AGENT OR PROSPECTIVE BUYER SDC Group, Inc.  
ADDRESS P.O. Box 417, Ellicott City, MD 21041 PHONE (410) 465-4244

### PROPERTY LOCATION:

SUBDIVISION Zoller Property LOT NO. X 22 13

ROAD AND DESCRIPTION Northeast quadrant Folly Quarter Road and Carroll Mill Road  
intersection. (11616 Quarterfield Drive)

TAX MAP 23 PARCEL # 8,82 & 101

SIZE OF LOT 1 Ac +/- TYPE BLDG. Single Family - 4 Bm  
(SINGLE FAMILY DWELLING OR COMMERCIAL)

THE SYSTEM INSTALLED UNDER THIS APPLICATION IS ACCEPTABLE ONLY UNTIL PUBLIC FACILITIES BECOME AVAILABLE. I FULLY UNDERSTAND THE  
FEE CONNECTED WITH THE FILING OF THIS PERC TEST APPLICATION IS NON-REFUNDABLE UNDER ANY CIRCUMSTANCES. I ALSO AGREE TO  
COMPLY WITH ALL M.O.S.H.A. REQUIREMENTS IN TESTING THIS LOT.

BY: SDC Group Inc  
John Land VP  
(SIGNATURE OF APPLICANT)

APPROVED BY \_\_\_\_\_ FOR \_\_\_\_\_ DATE \_\_\_\_\_

DISAPPROVED BY \_\_\_\_\_ FOR \_\_\_\_\_ DATE \_\_\_\_\_

HOLD PENDING FURTHER TESTS \_\_\_\_\_

REASONS FOR REJECTION OR HOLDING \_\_\_\_\_

PERCOLATION TEST PLAT/PRELIMINARY PLAT - TITLE OR I.D. # \_\_\_\_\_ DATE \_\_\_\_\_

SITE DEVELOPMENT PLAN/FINAL PLAT - TITLE OR I.D. # \_\_\_\_\_ DATE \_\_\_\_\_

# THIS IS NOT A PERMIT

A 48850A

COUNTY #

Lot 34

SOIL PROFILE

0' (7) (8)  
brn  
si  
cl lm  
3 1/2 - 4  
tan  
sa  
lm  
10-15%  
frags  
12

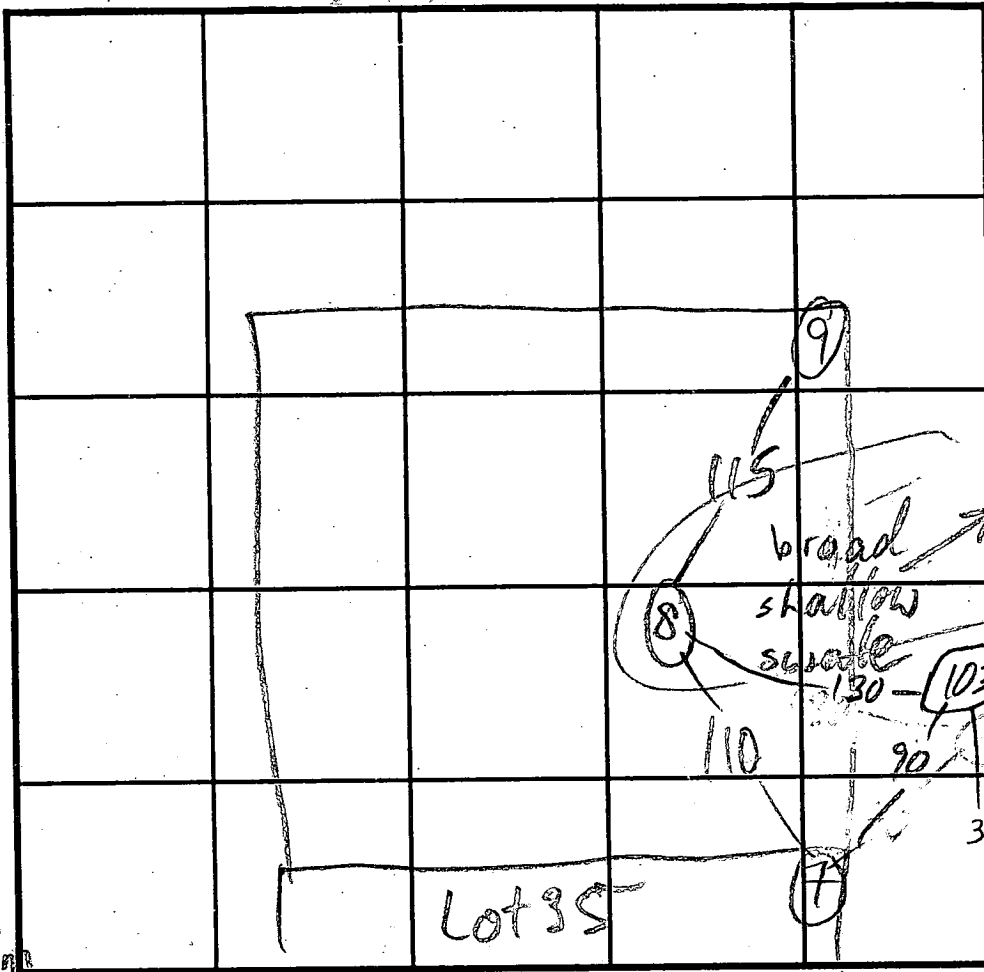

SOIL PROFILE

0'

INDICATE NORTH - NAME ADJOINING ROADWAY AS BASE LINE.

9  
org br  
cl lm  
2 1/2  
10-50%  
quartz + cl lm  
4 1/2  
beige  
tan  
sa lm  
10%  
frags  
12

DATE	TEST NO.	DEPTH	PRE-WET		TEST - 1" DROP		TIME
			START	STOP	START	STOP	
2/2/93	8 S	4 1/2	2:28	2:31	2:31	2:34	3
	8 M	8 1/2	2:31	2:32	2:32	2:34	2
	8 V	12					
	7	4 1/2	2:18	2:24	2:24	2:40	16
		8 1/2	2:18:30	2:19:30	2:19:30	2:21:30	2
	7	12					
	9 S	5	2:44	2:46	2:46	2:49	3
	9 M	18 1/2	2:50:30	2:51:30	2:51:30	2:53:30	2
	9 V	12					
2/9/93	103 S	6 1/2	3:43:45	3:45:30	3:45:30	3:48:30	FAST
			3:44:30			3:51:00	4 1/2 min
	103 M	8 1/2	3:44:45	3:45:30	3:45:30	3:47:00	1 1/2 min
	103 V	12 1/2	see profile				

REMARKS

TYPE OF SOIL

TESTED BY M. Rifkin ALSO PRESENT

TRENCH DESIGN DATA: AVERAGE PERCOLATION TIME 4 TRENCH WIDTH 2

INLET DEPTH 4 MAXIMUM BOTTOM DEPTH 8 SQ. FT./BEDROOM 280

103  
yel brn  
sa cl  
lm  
5 1/2  
org br  
sa lm  
w/gray  
sa lm  
@ bot (16)

# APPLICATION

## PERCOLATION TESTING

A \_\_\_\_\_

P \_\_\_\_\_

HOWARD COUNTY HEALTH DEPARTMENT

BUREAU OF ENVIRONMENTAL HEALTH

3525-H ELLICOTT MILLS DRIVE/ELLICOTT CITY, MARYLAND 21043  
TELEPHONE: 313-2640

DISTRICT \_\_\_\_\_

DATE \_\_\_\_\_

TO: THE COUNTY HEALTH OFFICER  
ELLICOTT CITY, MARYLAND

I HEREBY APPLY FOR THE NECESSARY TEST PRIOR TO APPLICATION FOR PERMIT TO CONSTRUCT (OR RECONSTRUCT) A SEWAGE DISPOSAL SYSTEM.

PROPERTY OWNER Joseph M. Zoller, III  
11696 Carroll Mill Road  
ADDRESS Ellicott City, Maryland 21043 PHONE \_\_\_\_\_

AGENT OR PROSPECTIVE BUYER SDC Group, Inc.  
ADDRESS P.O. Box 417, Ellicott City, MD 21041 PHONE (410) 465-4244

### PROPERTY LOCATION:

SUBDIVISION Zoller Property LOT NO. 2213

ROAD AND DESCRIPTION Northeast quadrant Folly Quarter Road and Carroll Mill Road  
intersection.

TAX MAP 23 PARCEL # 8,82 & 101

SIZE OF LOT 1 Ac +/- TYPE BLDG. Single Family  
(SINGLE FAMILY DWELLING OR COMMERCIAL)

THE SYSTEM INSTALLED UNDER THIS APPLICATION IS ACCEPTABLE ONLY UNTIL PUBLIC FACILITIES BECOME AVAILABLE. I FULLY UNDERSTAND THE

FEE CONNECTED WITH THE FILING OF THIS PERC TEST APPLICATION IS NON-REFUNDABLE UNDER ANY CIRCUMSTANCES. I ALSO AGREE TO

COMPLY WITH ALL M.O.S.H.A. REQUIREMENTS IN TESTING THIS LOT. By: SDC Group, Inc. [Signature] VP  
(SIGNATURE OF APPLICANT)

APPROVED BY \_\_\_\_\_ FOR \_\_\_\_\_ DATE \_\_\_\_\_

DISAPPROVED BY \_\_\_\_\_ FOR \_\_\_\_\_ DATE \_\_\_\_\_

HOLD PENDING FURTHER TESTS \_\_\_\_\_

REASONS FOR REJECTION OR HOLDING \_\_\_\_\_

PERCOLATION TEST PLAT/PRELIMINARY PLAT - TITLE OR I.D. # \_\_\_\_\_ DATE \_\_\_\_\_

SITE DEVELOPMENT PLAN/FINAL PLAT - TITLE OR I.D. # \_\_\_\_\_ DATE \_\_\_\_\_

# THIS IS NOT A PERMIT

COUNTY #

SOIL PROFILE

0' 261  
brn  
cl lm  
3 1/2  
tan  
sa lm  
10%  
frags  
12

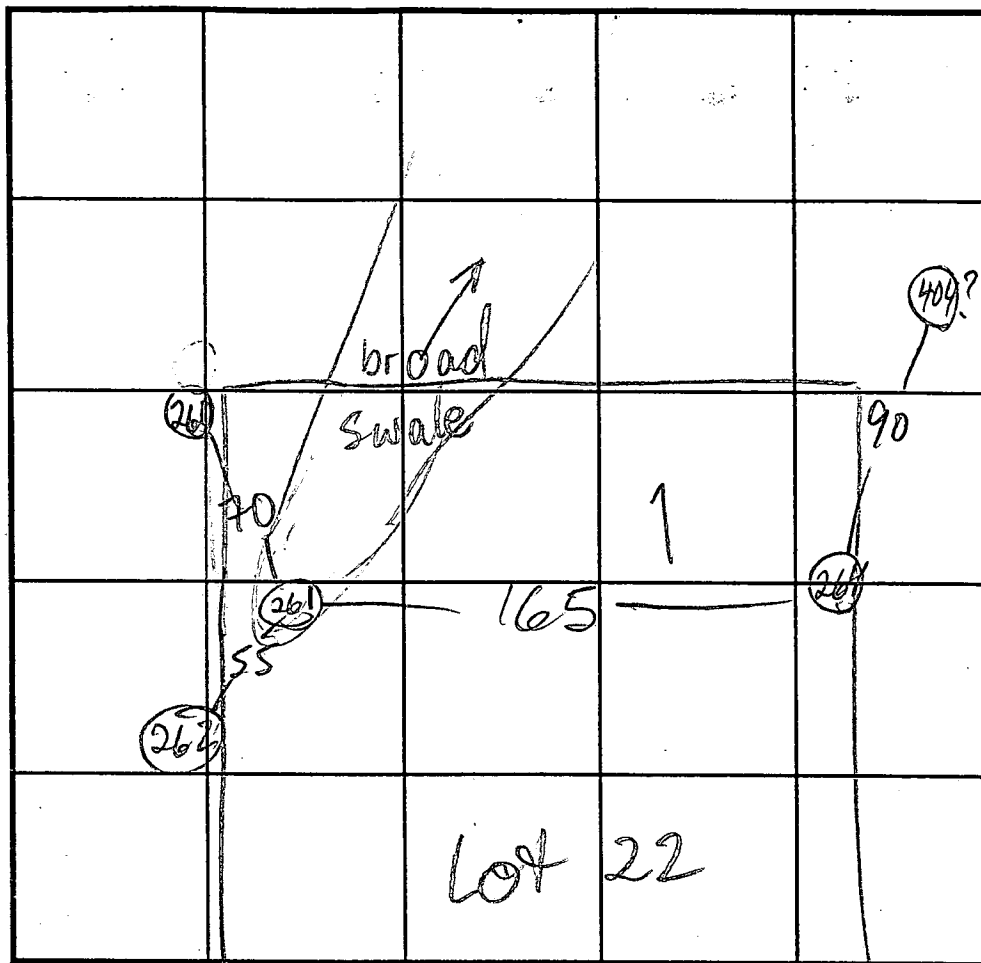

SOIL PROFILE

0'

MAIN RD

INDICATE NORTH - NAME ADJOINING ROADWAY AS BASE LINE.

DATE	TEST NO.	DEPTH	PRE-WET		TEST - 1" DROP		TIME
			START	STOP	START	STOP	
7/20/94	261	4 1/2	11:31:30	11:32:10	11:32:10	11:38	6
	261	12					
	264	4'3"	11:40	11:43	11:43	11:55	12
	264	11	20% frags from 0-3'				
	260	shown on plan, no test notes found					

REMARKS

TYPE OF SOIL

TESTED BY

M. Ripkin

ALSO PRESENT

TRENCH DESIGN DATA: AVERAGE PERCOLATION TIME

TRENCH WIDTH

INLET DEPTH

MAXIMUM BOTTOM DEPTH

SQ. FT/BEDROOM

2/19/94

# APPLICATION

PERCOLATION TESTING

A \_\_\_\_\_

P \_\_\_\_\_

HOWARD COUNTY HEALTH DEPARTMENT

BUREAU OF ENVIRONMENTAL HEALTH

3525-H ELLICOTT MILLS DRIVE/ELLICOTT CITY, MARYLAND 21043  
TELEPHONE: 313-2640

DISTRICT \_\_\_\_\_

DATE \_\_\_\_\_

TO: THE COUNTY HEALTH OFFICER  
ELLICOTT CITY, MARYLAND

I HEREBY APPLY FOR THE NECESSARY TEST PRIOR TO APPLICATION FOR PERMIT TO CONSTRUCT (OR RECONSTRUCT) A SEWAGE DISPOSAL SYSTEM.

PROPERTY OWNER \_\_\_\_\_

ADDRESS \_\_\_\_\_ PHONE \_\_\_\_\_

AGENT OR PROSPECTIVE BUYER \_\_\_\_\_

ADDRESS \_\_\_\_\_ PHONE \_\_\_\_\_

PROPERTY LOCATION:

SUBDIVISION ZOLLER PROPERTY LOT NO. 13 on final

ROAD AND DESCRIPTION FOLLY QUARTER RD also some into re-6415

TAX MAP \_\_\_\_\_ PARCEL # \_\_\_\_\_

SIZE OF LOT \_\_\_\_\_ TYPE BLDG. \_\_\_\_\_  
(SINGLE FAMILY DWELLING OR COMMERCIAL)

THE SYSTEM INSTALLED UNDER THIS APPLICATION IS ACCEPTABLE ONLY UNTIL PUBLIC FACILITIES BECOME AVAILABLE. I FULLY UNDERSTAND THE FEE CONNECTED WITH THE FILING OF THIS PERC TEST APPLICATION IS NON-REFUNDABLE UNDER ANY CIRCUMSTANCES. I ALSO AGREE TO COMPLY WITH ALL M.O.S.H.A. REQUIREMENTS IN TESTING THIS LOT.

(SIGNATURE OF APPLICANT) \_\_\_\_\_

APPROVED BY \_\_\_\_\_ FOR \_\_\_\_\_ DATE \_\_\_\_\_

DISAPPROVED BY \_\_\_\_\_ FOR \_\_\_\_\_ DATE \_\_\_\_\_

HOLD PENDING FURTHER TESTS \_\_\_\_\_

REASONS FOR REJECTION OR HOLDING \_\_\_\_\_

PERCOLATION TEST PLAT/PRELIMINARY PLAT - TITLE OR I.D. # \_\_\_\_\_ DATE \_\_\_\_\_

SITE DEVELOPMENT PLAN/FINAL PLAT - TITLE OR I.D. # \_\_\_\_\_ DATE \_\_\_\_\_

# THIS IS NOT A PERMIT

(ZOLLER)

COUNTY #

SOIL PROFILE

0'

ORANGE  
SILT LOAM

ORANGE

TO

BEIGE

SILT

LOAM

WATER  
MOTILES

13'

BEIGE  
ORANGE  
SILT-MICA  
LOAM

13'

BEIGE  
SILT  
LOAM

15'

ORANGE  
SILT LOAM

WITH 20-40%

BUTTS

BELOW

12'

SOIL PROFILE

0'

BEIGE  
PURPLE  
SILT-MICA  
LOAMMINOR  
ROCK  
POCKET  
6-9'

12'

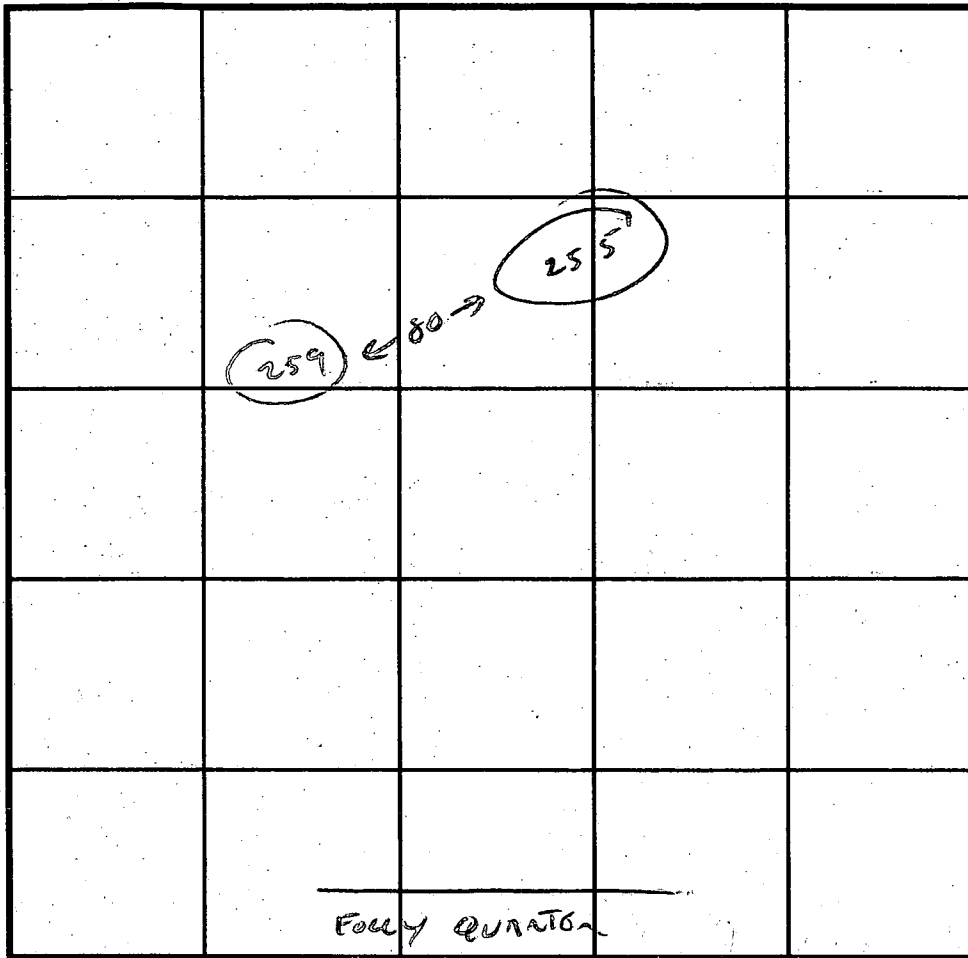

INDICATE NORTH - NAME ADJOINING ROADWAY AS BASE LINE.

DATE	TEST NO.	DEPTH	PRE-WET		TEST - 1" DROP		TIME
			START	STOP	START	STOP	
7/19/84	405	4 1/2	3:33	3:35	3:35	3:38	3 min
		1150K	4-12'	POSSIBLY	MOTTLED	BELOW	
	406	4 1/2	3:35 1/2	3:54	20 MIN	FIRST WITH	
		115	OK 4 1/2	13'	SEE	NOTES BELOW	
	407	4'	3:39	4:00	4:00	4	
Lot 13							
	406	6 1/2	4:05			PRESUMED	3 min
Lot 15	255	5	4:04	4:06	4:06	4:09	3 min
		12					

REMARKS

TYPE OF SOIL

TESTED BY

C. Williams

ALSO PRESENT

C. SPEARY, D. KEAR

TRENCH DESIGN DATA: AVERAGE PERCOLATION TIME

USE 7-8-103-406

4

TRENCH WIDTH

3

INLET DEPTH

4 1/2

MAXIMUM BOTTOM DEPTH

6 1/2

SQ. FT./BEDROOM

180



094

SEQUENCE NO.  
(MDE USE ONLY)

STATE OF MARYLAND  
WELL COMPLETION REPORT  
FILL IN THIS FORM COMPLETELY  
PLEASE PRINT OR TYPE

THIS REPORT MUST BE SUBMITTED WITHIN  
45 DAYS AFTER WELL IS COMPLETED.

COUNTY  
NUMBER

A48829

ST/CO USE ONLY  
DATE RECEIVED

12/4/97

DATE WELL COMPLETED

MM 12 DD 2 YY 97

Depth of Well

22 285 26

(TO NEAREST FOOT)

PERMIT NO.  
FROM "PERMIT TO DRILL WELL"

H0-94-1201

28 29 30 31 32 33 34 35 36 37

OWNER Thompson

STREET OR RFD Quarterfield Dr

SUBDIVISION QUARTERFIELD

SECTION

TOWN W Friendship

LOT 13

WELL LOG

Not required for driven wells

STATE THE KIND OF FORMATIONS PENETRATED, THEIR COLOR, DEPTH, THICKNESS AND IF WATER BEARING

DESCRIPTION (Use additional sheets if needed)	FEET		check if water bearing
	FROM	TO	
Sand	0	30	
Gray Mica Rock	30	285	✓

GROUTING RECORD

WELL HAS BEEN GROUTED (Circle Appropriate Box)

TYPE OF GROUTING MATERIAL (Circle one)

CEMENT CM BENTONITE CLAY BC

NO. OF BAGS 15 NO. OF POUNDS 1410

GALLONS OF WATER 940

DEPTH OF GROUT SEAL (to nearest foot)

from 0 ft. to 32 ft.

(enter 0 if from surface)

CASING RECORD

casing types insert appropriate code below

STEEL ST CONCRETE CO PLASTIC PL OTHER OT

MAIN CASING TYPE St

Nominal diameter top (main) casing (nearest inch) 6

Total depth of main casing (nearest foot) 36

60 61 63 64 66 70

OTHER CASING (if used)

diameter depth (feet)

inch from to

SCREEN RECORD

screen type or open hole

insert appropriate code below

STEEL ST BRASS BR BRONZE PL PLASTIC PL OTHER OT

DEPTH (nearest ft.)

1 2 3 4 5 6 7 8 9 10 11 12 13 14 15 16 17 18 19 20 21 22 23 24 25 26 27 28 29 30 31 32 33 34 35 36 37 38 39 40 41 42 43 44 45 46 47 48 49 50 51 52 53 54 55 56 57 58 59 60 61 62 63 64 65 66 67 68 69 70 71 72 73 74 75 76 77 78 79 80 81 82 83 84 85 86 87 88 89 90 91 92 93 94 95 96 97 98 99 100

NUMBER OF UNSUCCESSFUL WELLS: 0

WELL HYDROFRACTURED

yes Y no N

CIRCLE APPROPRIATE LETTER

A A WELL WAS ABANDONED AND SEALED WHEN THIS WELL WAS COMPLETED

E ELECTRIC LOG OBTAINED

P TEST WELL CONVERTED TO PRODUCTION WELL

I HEREBY CERTIFY THAT THIS WELL HAS BEEN CONSTRUCTED IN ACCORDANCE WITH COMAR 26.04.04 "WELL CONSTRUCTION" AND IN CONFORMANCE WITH ALL CONDITIONS STATED IN THE ABOVE CAPTIONED PERMIT, AND THAT THE INFORMATION PRESENTED HEREIN IS ACCURATE AND COMPLETE TO THE BEST OF MY KNOWLEDGE.

DRILLERS LIC. NO. 1 MSD024

DRILLERS SIGNATURE

(MUST MATCH SIGNATURE ON APPLICATION)

LIC. NO. 1 MSD027

SITE SUPERVISOR (sign of driller or journeyman responsible for sitework if different from permittee)

GRAVEL PACK IF WELL DRILLED WAS FLOWING WELL INSERT F IN BOX 68

MDE USE ONLY (NOT TO BE FILLED IN BY DRILLER)

T (E.R.O.S.) W Q

70 72 74 75 76

TELESCOPE CASING LOG INDICATOR OTHER DATA

PUMPING TEST

HOURS PUMPED (nearest hour) 3

PUMPING RATE (gal. per min.) 10

METHOD USED TO MEASURE PUMPING RATE Bucket

WATER LEVEL (distance from land surface)

BEFORE PUMPING 35 ft.

WHEN PUMPING 115 ft.

TYPE OF PUMP USED (for test)

A air P piston T turbine C centrifugal R rotary O other (describe below) J jet S submersible

PUMP INSTALLED

DRILLER WILL INSTALL PUMP (CIRCLE) (YES or NO)

IF DRILLER INSTALLS PUMP, THIS SECTION MUST BE COMPLETED FOR ALL WELLS.

TYPE OF PUMP INSTALLED

PLACE (A,C,J,P,R,S,T,O) IN BOX 29

CAPACITY: GALLONS PER MINUTE (to nearest gallon) 31 35

PUMP HORSE POWER 37 41

PUMP COLUMN LENGTH (nearest ft.) 43 47

CASING HEIGHT (circle appropriate box and enter casing height)

above below

LAND SURFACE 3 (nearest foot)

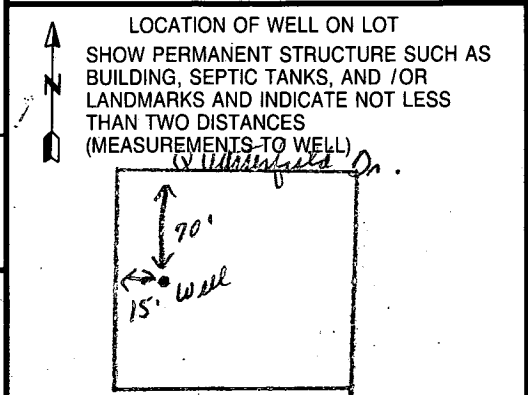

<b>B 1</b> 1918 <small>(THIS NUMBER IS TO BE PUNCHED IN COLS. 3-6 ON ALL CARDS)</small>	SEQUENCE NO. (MDE USE ONLY)	STATE OF MARYLAND <b>PERMIT TO DRILL WELL</b> please print or type	STATE PERMIT NUMBER <div style="border: 1px solid black; padding: 2px; display: inline-block;">             H0-94-1201           </div> <small>fill in this form completely</small>
<b>Date Received (APA)</b> <div style="border: 1px solid black; padding: 2px; display: inline-block;">020196</div>		<b>B 3 LOCATION OF WELL</b> 8 COUNTY <div style="border: 1px solid black; padding: 2px; display: inline-block;">HOWARD</div> 23 SUBDIVISION <div style="border: 1px solid black; padding: 2px; display: inline-block;">QUARTERFIELD</div> SECTION <div style="border: 1px solid black; padding: 2px; display: inline-block;">44</div> LOT <div style="border: 1px solid black; padding: 2px; display: inline-block;">13</div> 52 NEAREST TOWN <div style="border: 1px solid black; padding: 2px; display: inline-block;">WESTFRIENDSHIP</div> MILES FROM TOWN (enter 0 if in town) <div style="border: 1px solid black; padding: 2px; display: inline-block;">4</div> MI	
<b>OWNER INFORMATION</b> 15 Last Name <div style="border: 1px solid black; padding: 2px; display: inline-block;">THOMPSON</div> Owner 34 First Name <div style="border: 1px solid black; padding: 2px; display: inline-block;">DALE</div> 36 Street or RFD <div style="border: 1px solid black; padding: 2px; display: inline-block;">10005 OLD COLUMBIA RD</div> 57 Town <div style="border: 1px solid black; padding: 2px; display: inline-block;">COLUMBIA</div> 70 State 72 <div style="border: 1px solid black; padding: 2px; display: inline-block;">MD</div> Zip 76 <div style="border: 1px solid black; padding: 2px; display: inline-block;">21046</div>		<b>B 4</b> DIRECTION OF WELL FROM TOWN (CIRCLE BOX) 	
<b>DRILLER INFORMATION</b> CIRCLE: MSD/MGD/MWD Driller's Name <div style="border: 1px solid black; padding: 2px; display: inline-block;">Joseph L. Mayne</div> 77 License No. 80 <div style="border: 1px solid black; padding: 2px; display: inline-block;">24</div> Firm Name <div style="border: 1px solid black; padding: 2px; display: inline-block;">Joseph L. Mayne Well Drilling</div> Address <div style="border: 1px solid black; padding: 2px; display: inline-block;">5512 Ridge Rd. N.H. Airy MD 21771</div> Signature <div style="border: 1px solid black; padding: 2px; display: inline-block;">Joseph L. Mayne</div> Date <div style="border: 1px solid black; padding: 2px; display: inline-block;">2/1/96</div>		11 NEAR WHAT ROAD <div style="border: 1px solid black; padding: 2px; display: inline-block;">QUARTERFIELD DR.</div> ON WHICH SIDE OF ROAD (CIRCLE APPROPRIATE BOX) 34 <div style="border: 1px solid black; padding: 2px; display: inline-block;">65</div> 37 <div style="border: 1px solid black; padding: 2px; display: inline-block;">S</div> DISTANCE FROM ROAD ENTER FT OR MI <div style="border: 1px solid black; padding: 2px; display: inline-block;">Ft</div> TAX MAP: <div style="border: 1px solid black; padding: 2px; display: inline-block;">23</div> BLK: <div style="border: 1px solid black; padding: 2px; display: inline-block;">8</div> PARCEL: <div style="border: 1px solid black; padding: 2px; display: inline-block;">82</div>	
<b>B 2 WELL INFORMATION</b> APPROX. PUMPING RATE (GAL. PER MIN.) <div style="border: 1px solid black; padding: 2px; display: inline-block;">5</div> AVERAGE DAILY QUANTITY NEEDED (GAL. PER DAY) <div style="border: 1px solid black; padding: 2px; display: inline-block;">500</div>		NOT TO BE FILLED IN BY DRILLER HEALTH DEPARTMENT APPROVAL <div style="border: 1px solid black; padding: 2px; display: inline-block;">Howard</div> COUNTY NAME STATE SIGNATURE: <div style="border: 1px solid black; padding: 2px; display: inline-block;">Mark E. Rifkin</div> DATE ISSUED <div style="border: 1px solid black; padding: 2px; display: inline-block;">12/12/98</div> INSERT S <div style="border: 1px solid black; padding: 2px; display: inline-block;">0</div> NORTH GRID <div style="border: 1px solid black; padding: 2px; display: inline-block;">522000</div> EAST GRID <div style="border: 1px solid black; padding: 2px; display: inline-block;">0824000</div>	
USE FOR WATER (CIRCLE APPROPRIATE BOX) <input checked="" type="checkbox"/> HOME (SINGLE OR DOUBLE HOUSEHOLD UNIT ONLY) <input type="checkbox"/> FARMING (LIVESTOCK WATERING & AGRICULTURAL IRRIGATION) <input type="checkbox"/> INDUSTRIAL, COMMERCIAL, STATE AND FEDERAL GOV. OTHER (REQUIRES APPROPRIATION PERMIT) <input type="checkbox"/> PUBLIC OR PRIVATE WATER COMPANY (REQUIRES APPROPRIATION PERMIT AND STATE HEALTH DEPARTMENT APPROVAL) <input type="checkbox"/> TEST, OBSERVATION, MONITORING (MAY REQUIRE APPROPRIATION PERMIT)		SHOW MAJOR FEATURES OF BOX & LOCATE WELL WITH AN X SOURCES OF DRILLING WATER 1. well 2. 3. WRITE THE BOX NUMBER FROM THE MAP HERE <div style="border: 1px solid black; padding: 2px; display: inline-block;">             E 824              N 522           </div>	
APPROXIMATE DEPTH OF WELL <div style="border: 1px solid black; padding: 2px; display: inline-block;">220</div> FEET APPROXIMATE DIAMETER OF WELL <div style="border: 1px solid black; padding: 2px; display: inline-block;">6</div> INCH		12/2/97 9:30 12/2/97 12:50 NO ONE PRESENT GROUT OK LOCOK TAG OK	
<b>METHOD OF DRILLING</b> (circle one) BORED (or Augered) <input checked="" type="checkbox"/> JETTED <input type="checkbox"/> Jetted & DRIVEN <input type="checkbox"/> AIR-ROTARY <input checked="" type="checkbox"/> AIR-PERCussion <input type="checkbox"/> ROTARY (Hydraulic Rotary) <input type="checkbox"/> CABLE <input type="checkbox"/> REVERSE-ROTARY <input type="checkbox"/> DRIVE-POINT <input type="checkbox"/> other:		DRAW A SKETCH BELOW SHOWING LOCATION OF WELL IN RELATION TO NEARBY TOWNS AND ROADS AND GIVE DISTANCE FROM WELL TO NEAREST ROAD JUNCTION 	
<b>REPLACEMENT OR DEEPEMED WELLS</b> (CIRCLE APPROPRIATE BOX) <input checked="" type="checkbox"/> THIS WELL WILL NOT REPLACE AN EXISTING WELL <input type="checkbox"/> THIS WELL WILL REPLACE A WELL THAT WILL BE ABANDONED AND SEALED <input type="checkbox"/> THIS WELL WILL REPLACE A WELL THAT WILL BE USED AS A STANDBY-CONTACT LOCAL APPROVING AUTHORITY FOR POLICY ON STANDBY WELLS <input type="checkbox"/> THIS WELL WILL DEEPEMED AN EXISTING WELL PERMIT NUMBER OF WELL TO BE REPLACED OR DEEPEMED (IF AVAILABLE) <div style="border: 1px solid black; padding: 2px; display: inline-block;">41</div>		Not to be filled in by driller (MDE OR COUNTY USE ONLY) APPROX. PERMIT NUMBER <div style="border: 1px solid black; padding: 2px; display: inline-block;">GAP</div> FORCE <div style="border: 1px solid black; padding: 2px; display: inline-block;">MR</div> WRITE INITIALS IN BOX PERMIT No. <div style="border: 1px solid black; padding: 2px; display: inline-block;">H0-94-1201</div>	
SPECIAL CONDITIONS <small>NOTE - APPROVING AUTHORITIES SHOULD USE SEPARATE SHEET IF NEEDED</small>			



## TEMPORARY SEEDBED PREPARATION

APPLY TO GRADED OR CLEARED AREAS LIKELY TO BE REDISTURBED WHERE A SHORT-TERM VEGETATIVE COVER IS NEEDED.

SEEDBED PREPARATION: LOOSEN UPPER THREE INCHES OF SOIL BY RAKING, DISCING OR OTHER ACCEPTABLE MEANS BEFORE SEEDING, IF NOT PREVIOUSLY LOOSENED.

SOIL AMENDMENTS: APPLY 600 LBS PER ACRE 10-10-10 FERTILIZER (14 LBS/1000 SQ FT).

SEEDING: FOR PERIOD MARCH 1 THROUGH APRIL 30 AND FROM AUGUST 15 THROUGH NOVEMBER 15, SEED WITH 2-1/2 BUSHELS PER ACRE OF ANNUAL RYE (3.2 LBS/1000 SQ FT). FOR THE PERIOD MAY 1 THROUGH AUGUST 14, SEED WITH 3 LBS PER ACRE OF WEEPING LOVEGRASS (0.7 LBS/1000 SQ FT). FOR THE PERIOD NOVEMBER 16 THROUGH FEBRUARY 28, PROTECT SITE BY APPLYING 2 TONS PER ACRE OF WELL ANCHORED STRAW MULCH AND SEED AS SOON AS POSSIBLE IN THE SPRING, OR USE SOD.

MULCHING: APPLY 1-1/2 TO 2 TONS PER ACRE (70 TO 90 LBS/1000 SQ FT) OF UNROTTED SMALL GRAIN STRAW IMMEDIATELY AFTER SEEDING. ANCHOR MULCH IMMEDIATELY AFTER APPLICATION USING MULCH ANCHORING TOOL OR 218 GALLONS PER ACRE (5 GAL/1000 SQ FT) OF EMULSIFIED ASPHALT ON FLAT AREAS. ON SLOPES, 8 FT. OR HIGHER, USE 348 GALLONS PER ACRE (8 GAL/1000 SQ FT) FOR ANCHORING.

REFER TO THE 1994 MARYLAND STANDARDS AND SPECIFICATIONS FOR SOIL EROSION AND SEDIMENT CONTROL FOR RATE AND METHODS NOT COVERED.

## PERMANENT SEEDBED PREPARATION

SEEDBED PREPARATION: LOOSEN UPPER THREE INCHES OF SOIL BY RAKING, DISCING OR OTHER ACCEPTABLE MEANS BEFORE SEEDING, IF NOT PREVIOUSLY LOOSENED.

SOIL AMENDMENTS: IN LIEU OF SOIL TEST RECOMMENDATIONS, USE ONE OF THE FOLLOWING SCHEDULES:

1. PREFERRED - APPLY 2 TONS PER ACRE DOLOMITIC LIMESTONE (92 LBS/1000 SQ FT) AND 800 LBS PER ACRE 10-10-10 FERTILIZER (14 LBS/1000 SQ FT) BEFORE SEEDING. HARROW OR DISC INTO UPPER THREE INCHES OF SOIL. AT TIME OF SEEDING, APPLY 400 LBS PER ACRE 30-0-0-0 UREAFORM FERTILIZER (9 LBS/1000 SQ FT).
2. ACCEPTABLE - APPLY 2 TONS PER ACRE DOLOMITIC LIMESTONE (92 LBS/1000 SQ FT) AND 1000 LBS PER ACRE 10-10-10 FERTILIZER (23 LBS/1000 SQ FT) BEFORE SEEDING. HARROW OR DISC INTO UPPER THREE INCHES OF SOIL.

SEEDING: FOR THE PERIODS MARCH 1 THROUGH APRIL 30 AND AUGUST 1 THROUGH OCTOBER 15, SEED WITH 60 LBS PER ACRE (1.4 LBS/1000 SQ FT) OF KENTUCKY 31 TALL FESCUE PER ACRE AND 2 LBS PER ACRE (0.5 LBS/1000 SQ FT) OF WEEPING LOVEGRASS. DURING THE PERIOD OF OCTOBER 16 THROUGH FEBRUARY 28, PROTECT SITE BY: OPTION (1) 2 TONS PER ACRE OF STILL ANCHORED STRAW MULCH AND SEED AS SOON AS POSSIBLE IN THE SPRING. OPTION (2) USE SOD. OPTION (3) SEED WITH 60 LBS PER ACRE OF KENTUCKY 31 TALL FESCUE AND MULCH WITH 2 TONS PER ACRE OF WELL ANCHORED STRAW.

MULCHING: APPLY 1-1/2 TO 2 TONS PER ACRE (70 TO 90 LBS/1000 SQ FT) OF UNROTTED SMALL GRAIN STRAW IMMEDIATELY AFTER SEEDING. ANCHOR MULCH IMMEDIATELY AFTER APPLICATION USING MULCH ANCHORING TOOL OR 218 GALLONS PER ACRE (5 GAL/1000 SQ FT) OF EMULSIFIED ASPHALT ON FLAT AREAS. ON SLOPES 8 FEET OR HIGHER, USE 348 GALLONS PER ACRE (8 GAL/1000 SQ FT) FOR ANCHORING.

MAINTENANCE: INSPECT ALL SEEDING AREAS AND MAKE NEEDED REPAIRS, REPLACEMENTS AND RESEEDINGS.

## SEDIMENT CONTROL NOTES

1. A MINIMUM OF 48 HOURS NOTICE MUST BE GIVEN TO THE HOWARD COUNTY DEPARTMENT OF INSPECTIONS AND PERMITS SEDIMENT CONTROL DIVISION PRIOR TO THE START OF ANY CONSTRUCTION.
2. ALL VEGETATIVE AND STRUCTURAL PRACTICES ARE TO BE INSTALLED ACCORDING TO THE PROVISIONS OF THIS PLAN AND ARE TO BE IN CONFORMANCE WITH THE 1994 MARYLAND STANDARDS AND SPECIFICATIONS FOR SOIL EROSION AND SEDIMENT CONTROL AND REVISIONS THERE TO.
3. FOLLOWING INITIAL SOIL DISTURBANCE OR REDISTURBANCE, PERMANENT OR TEMPORARY STABILIZATION SHALL BE COMPLETED WITHIN: A) 7 CALENDAR DAYS FOR ALL PERIMETER SEDIMENT CONTROL STRUCTURES, DIKES, PERIMETER SLOPES AND ALL SLOPES GREATER THAN 3:1; B) 14 DAYS AS TO ALL OTHER DISTURBED OR GRADED AREAS ON THE PROJECT SITE.
4. ALL SEDIMENT TRAPS/BASINS SHOWN MUST BE FENCED AND WARNING SIGNS POSTED AROUND THEIR PERIMETER IN ACCORDANCE WITH VOL. 1, CHAPTER 12, OF THE HOWARD COUNTY DESIGN MANUAL, STORM DRAINAGE.
5. ALL DISTURBED AREAS MUST BE STABILIZED WITHIN THE TIME PERIOD SPECIFIED ABOVE IN ACCORDANCE WITH THE 1994 MARYLAND STANDARDS AND SPECIFICATIONS FOR SOIL EROSION AND SEDIMENT CONTROL FOR PERMANENT SEEDINGS (SEC. 51) SOD (SEC. 54), TEMPORARY SEEDING (SEC. 50) AND MULCHING (SEC. 52). TEMPORARY STABILIZATION WITH MULCH ALONE CAN ONLY BE DONE WHEN RECOMMENDED SEEDING DATES DO NOT ALLOW FOR PROPER GERMINATION AND ESTABLISHMENT OF GRASSES.
6. ALL SEDIMENT CONTROL STRUCTURES ARE TO REMAIN IN PLACE AND ARE TO BE MAINTAINED IN OPERATIVE CONDITION UNTIL PERMISSION FOR THEIR REMOVAL HAS BEEN OBTAINED FROM THE HOWARD COUNTY SEDIMENT CONTROL INSPECTOR.
7. SITE ANALYSIS:
 

TOTAL AREA OF SITE	1.08	ACRES
AREA DISTURBED	0.66	ACRES
AREA TO BE ROOFED OR PAVED	0.11	ACRES
AREA TO BE VEGETATIVELY STABILIZED	0.55	ACRES
TOTAL CUT	695	CU YDS
TOTAL FILL	835	CU YDS
8. ANY SEDIMENT CONTROL PRACTICE WHICH IS DISTURBED BY GRADING ACTIVITY FOR PLACEMENT OF UTILITIES MUST BE REPAIRED ON THE SAME DAY OF DISTURBANCE.
9. ADDITIONAL SEDIMENT CONTROLS MUST BE PROVIDED, IF DEEMED NECESSARY BY THE HOWARD COUNTY SEDIMENT CONTROL INSPECTOR.
10. ON ALL SITES WITH DISTURBED AREAS IN EXCESS OF 2 ACRES, APPROVAL OF THE INSPECTION AGENCY SHALL BE REQUESTED UPON COMPLETION OF INSTALLATION OF PERIMETER EROSION AND SEDIMENT CONTROLS, BUT BEFORE PROCEEDING WITH ANY OTHER EARTH DISTURBANCE OR GRADING. OTHER BUILDING OR GRADING INSPECTION APPROVALS MAY NOT BE AUTHORIZED UNTIL THIS INITIAL APPROVAL BY THE INSPECTION AGENCY IS MADE.
11. TRENCHES FOR THE CONSTRUCTION OF UTILITIES ARE LIMITED TO THREE PIPE LENGTHS OR THAT WHICH CAN BE BACK FILLED AND STABILIZED WITHIN ONE WORKING DAY, WHICHEVER IS SHORTER.

NOTE: ALL SEDIMENT CONTROL FEATURES SHALL BE INSTALLED IN ACCORDANCE WITH STANDARD DETAILS SHOWN IN THE 1994 MARYLAND STANDARDS AND SPECIFICATIONS FOR SOIL EROSION AND SEDIMENT CONTROL.

## SEQUENCE OF CONSTRUCTION

- |           |   |
|-----------|---|
| DAY 1     | OBTAIN A GRADING PERMIT   |
| DAY 2-2   | INSTALL SILT FENCE AND STABILIZE CONSTRUCTION ENTRANCE  |
| DAY 5-10  | GRADE SITE AND STABILIZE IN ACCORDANCE WITH PERMANENT SEEDBED NOTES   |
| DAY 11-31 | CONSTRUCT HOUSE, INSTALL DRIVEWAY AND UTILITIES   |
| DAY 32    | STABILIZE ANY REMAINING DISTURBED AREAS IN ACCORDANCE WITH PERMANENT SEEDBED NOTES.   |
| DAY 33-38 | UPON APPROVAL OF THE HOWARD COUNTY DEPARTMENT OF PUBLIC WORKS SEDIMENT CONTROL INSPECTOR, REMOVE ALL REMAINING SEDIMENT CONTROL DEVICES AND STABILIZE IN ACCORDANCE WITH PERMANENT SEEDBED NOTES. |

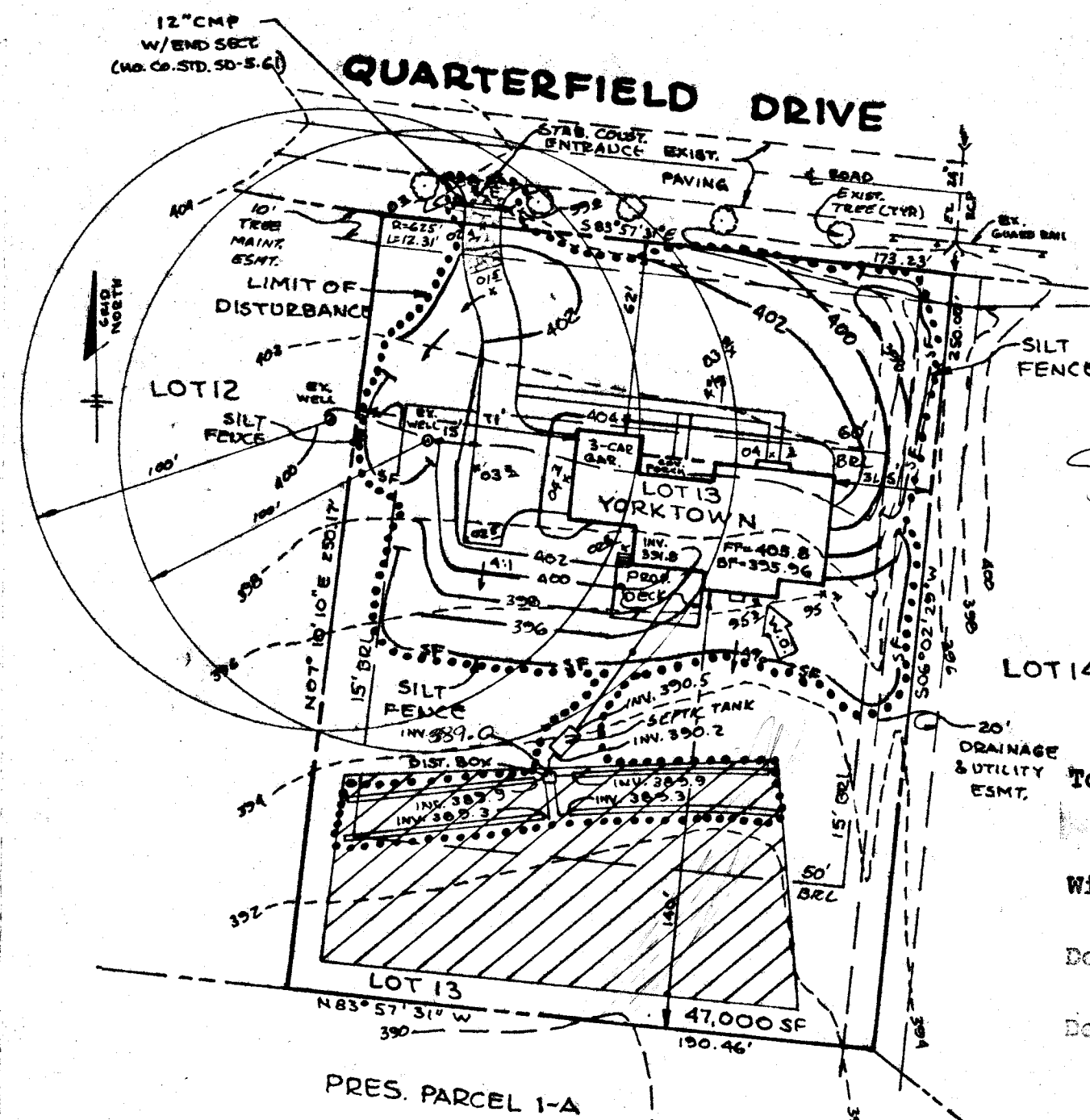

## PLAN

SCALE: 1" = 50'

## Approved Septic System Plan Howard County Health Department

Signature: *[Signature]* Date: 3/11/98

Total linear feet of trench required 240 feet  
Width of trench(es) 3 feet  
Depth of trench(es) 6.5 feet  
Depth of stone required below distribution pipe 2 feet

## NOTES

1. THE LOT SHOWN HEREON COMPLIES WITH THE MINIMUM OWNERSHIP WIDTH AND LOT AREAS AS REQUIRED BY THE MARYLAND STATE DEPARTMENT OF THE ENVIRONMENT.
2. THIS AREA DESIGNATES A PRIVATE SEWERAGE EASEMENT OF 10,000 SQUARE FEET AS REQUIRED BY THE STATE DEPARTMENT OF THE ENVIRONMENT FOR INDIVIDUAL SEWERAGE DISPOSAL IMPROVEMENTS OF ANY NATURE IN THIS AREA ARE RESTRICTED UNTIL PUBLIC SEWERAGE SYSTEM. THESE EASEMENTS SHALL BECOME NULL AND VOID UPON CONNECTION TO A PUBLIC SEWERAGE SYSTEM. THE COUNTY HEALTH OFFICER SHALL HAVE THE AUTHORITY TO GRANT VARIANCES FOR ENCROACHMENT INTO THE PRIVATE SEWERAGE EASEMENT. RECORDATION OF A MODIFIED SEWERAGE EASEMENT PLAT SHALL NOT BE NECESSARY.
3. UNLESS OTHERWISE SHOWN, NO WELLS OR SEWERAGE EASEMENTS ARE LOCATED WITHIN 100 FEET OF THE PROPERTY.
4. TOPOGRAPHY SHOWN HEREON IS TAKEN FROM F-97-41 WHICH WAS PREPARED BY TSA GROUP, INC.
5. EXACT LENGTH OF SEPTIC TRENCHES TO BE DETERMINED BY THE HEALTH DEPARTMENT AT THE TIME OF PERMIT ISSUANCE.

## TOPSOIL STANDARDS AND SPECIFICATIONS

1. TOPSOIL SALVAGED FROM THE EXISTING SITE MAY BE USED PROVIDED THAT IT MEETS STANDARDS AS SET FORTH IN THESE SPECIFICATIONS. TYPICALLY, THE DEPTH OF TOPSOIL TO BE SALVAGED FOR A GIVEN SOIL TYPE CAN BE FOUND IN THE REPRESENTATIVE SOIL PROFILE SECTION IN THE SOIL SURVEY PUBLISHED BY USDA-SCS IN COOPERATION WITH MARYLAND AGRICULTURAL EXPERIMENTAL STATION.
2. TOPSOIL SPECIFICATIONS - SOIL TO BE USED AS TOPSOIL MUST MEET THE FOLLOWING:
  - a) TOPSOIL SHALL BE A LOAM, SANDY LOAM, CLAY LOAM, SILT LOAM, SANDY CLAY LOAM, LOAMY SAND, OTHER SOILS MAY BE USED IF RECOMMENDED BY AN AGRONOMIST OR SOIL SCIENTIST AND APPROVED BY THE APPROPRIATE APPROVAL AUTHORITY. REGARDLESS, TOPSOIL SHALL NOT BE A MIXTURE OF CONTRASTING TEXTURED SUBSOILS AND SHALL CONTAIN LESS THAN 5% BY VOLUME OF CINDERS, STONES, SLAG, COARSE FRAGMENTS, GRAVEL, STICKS, ROOTS, TRASH, OR OTHER MATERIALS LARGER THAN 1 1/2" IN DIAMETER.
  - b) TOPSOIL MUST BE FREE OF PLANTS OR PLANT PARTS SUCH AS BERMUDA GRASS, QUACKGRASS, JOHNSONGRASS, NUTSEDGE, POISON IVY, THISTLE, OR OTHERS AS SPECIFIED.
3. WHERE THE SUBSOIL IS EITHER HIGHLY ACIDIC OR COMPOSED OF HEAVY CLAYS, GROUND LIMESTONE SHALL BE SPREAD AT THE RATE OF 4-8 TONS/ACRE (200-400 POUNDS PER 1,000 SQUARE FEET) PRIOR TO THE PLACEMENT OF TOPSOIL. LIME SHALL BE DISTRIBUTED UNIFORMLY OVER DESIGNATED AREAS AND WORKED INTO THE SOIL IN CONJUNCTION WITH TILLAGE OPERATIONS AS DESCRIBED IN THE FOLLOWING PROCEDURES: PLACE TOPSOIL AND APPLY SOIL AMENDMENTS AS SPECIFIED IN 20.0. VEGETATIVE STABILIZATION-SECTION I-VEGETATIVE STABILIZATION METHODS AND MATERIALS.

## DETAIL 24 - STABILIZED CONSTRUCTION ENTRANCE

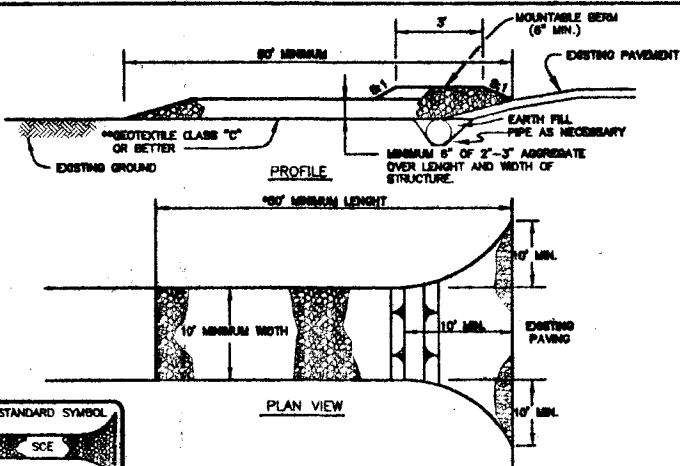

Construction Specifications

1. Length - minimum of 50' (+30' for single residence lot).
2. Width - 10' minimum, should be flared at the existing road to provide a turning radius.
3. Geotextile fabric (filter cloth) shall be placed over the existing ground prior to placing stone. The stone shall be placed in a single layer, uniformly, to the top of the fabric.
4. Stone - crushed aggregate (2" to 3") or rounded and recycled concrete equivalent shall be placed about 2' deep over the length and width of the entrance.
5. Surface Water - all surface water flowing to or diverted toward construction entrances shall be filtered through the entrance, maintaining positive drainage. Pipe installed through the stabilized construction entrance shall be protected with a reinforced berm with 5:1 slopes and a minimum of 6" of stone over the pipe. Pipe has to be placed according to the drainage. When the S2 is located at a high spot and has no drainage to convey a pipe will not be necessary. Pipe should be placed according to the amount of runoff to be conveyed. A 6" minimum will be required.
6. Location - A stabilized construction entrance shall be located at every point where construction traffic enters or leaves a construction site. Vehicles leaving the site must travel over the entire length of the stabilized construction entrance.

## DETAIL 22 - SILT FENCE

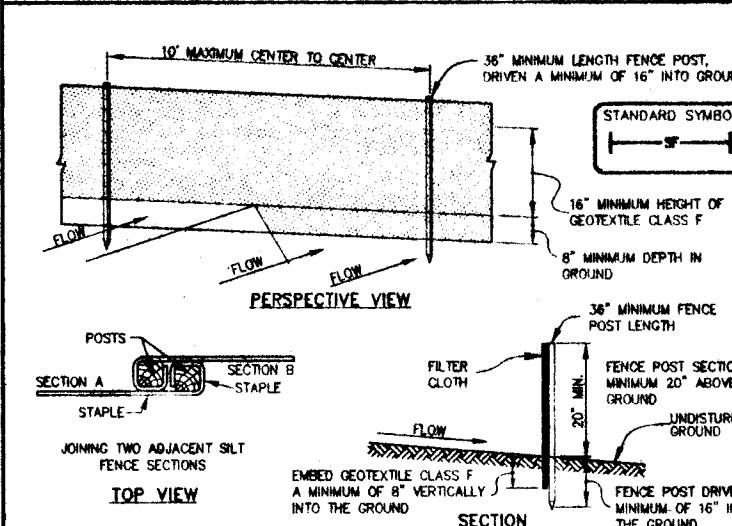

## CONSTRUCTION NOTES FOR FABRICATED SILT FENCE

1. Fence posts shall be a minimum of 36" long driven 18" minimum into the ground. Wood posts shall be 1 1/2" x 1 1/2" square (minimum) cut, or 1 3/4" diameter (minimum) round and shall be of sound quality hardwood. Steel posts will be standard 1" or 1 1/2" section weighing not less than 1.00 pound per linear foot.
2. Geotextile shall be fastened securely to each fence post with wire ties or staples at top and mid-section and shall meet the following requirements for Geotextile Class F:
 

Tensile Strength	50 lbs/in (min.)	Test: MSMT 508
Tensile Modulus	20 lbs/in (min.)	Test: MSMT 508
Flow Rate	0.3 gal ft / minute (max.)	Test: MSMT 522
Filtering Efficiency	15%	Test: MSMT 522
3. Where ends of geotextile fabric come together, they shall be overlapped, folded and stapled to prevent sediment bypass.
4. Silt Fence shall be inspected after each rainfall event and maintained when bulges occur or when sediment accumulation reached 50% of the fabric height.

## SILT FENCE

### SILT FENCE DESIGN CRITERIA

Slope Steepness	(Maximum) Slope Length	(Maximum) Silt Fence Length
Flatter than 50:1	unlimited	unlimited
50:1 to 10:1	125 feet	1,000 feet
10:1 to 5:1	100 feet	750 feet
5:1 to 3:1	60 feet	500 feet
3:1 to 2:1	40 feet	250 feet
2:1 and steeper	20 feet	125 feet

Note: In areas of less than 2% slope and sandy soils (USDA general classification system, soil Class A) maximum slope length and silt fence length will be unlimited. In these areas a silt fence may be the only perimeter control required.

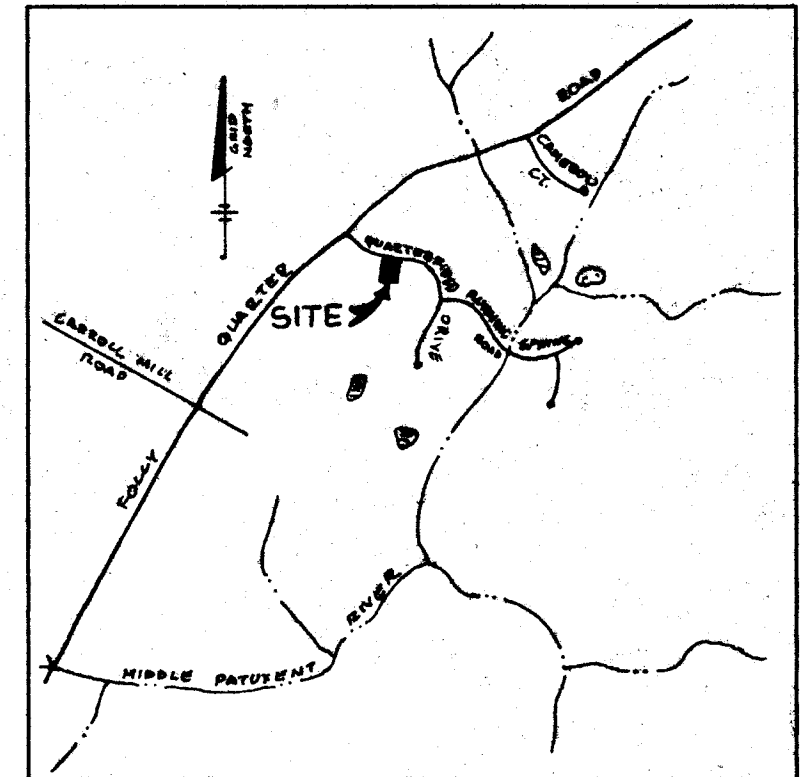

## VICINITY MAP

SCALE: 1" = 2000'

## LEGEND

- LIMIT OF DISTURBANCE
- SILT FENCE
- STABILIZED CONSTRUCTION ENTRANCE

BY THE DEVELOPER:  
"I CERTIFY THAT ALL DEVELOPMENT AND CONSTRUCTION WILL BE DONE ACCORDING TO THIS PLAN, AND THAT ANY RESPONSIBLE PERSONNEL INVOLVED IN THE CONSTRUCTION PROJECT WILL HAVE A CERTIFICATE OF ATTENDANCE AT A DEPARTMENT OF THE ENVIRONMENT APPROVED TRAINING PROGRAM FOR THE CONTROL OF SEDIMENT AND EROSION BEFORE BEGINNING THE PROJECT. I ALSO AUTHORIZE PERIODIC ON-SITE INSPECTION BY THE HOWARD SOIL CONSERVATION DISTRICT."

DEVELOPER: *[Signature]* DATE: 2/19/98

BY THE ENGINEER:  
"I CERTIFY THAT THIS PLAN FOR EROSION AND SEDIMENT CONTROL REPRESENTS A PRACTICAL AND WORKABLE PLAN BASED ON MY PERSONAL KNOWLEDGE OF THE SITE CONDITIONS AND THAT IT WAS PREPARED IN ACCORDANCE WITH THE REQUIREMENTS OF THE HOWARD SOIL CONSERVATION DISTRICT."

ENGINEER: *[Signature]* DATE: 2/18/98

THIS DEVELOPMENT PLAN IS APPROVED FOR SOIL EROSION AND SEDIMENT CONTROL BY THE HOWARD SOIL CONSERVATION DISTRICT.

*[Signature]* DATE: 3/13/98

REVIEWED FOR HOWARD SOIL CONSERVATION DISTRICT AND MEETS TECHNICAL REQUIREMENTS.

*[Signature]* DATE: 3/3/98

HOWARD SOIL CONSERVATION DISTRICT

TSA GROUP, INC.  
planning • architecture • engineering • surveying  
8480 Baltimore National Pike • Ellicott City, Maryland 21043 • 410-465-6105

PROJECT: QUARTERFIELD SECTION 1 LOT 13

LOCATION: TAX MAP 23 - PARCELS 8 & 82 3rd ELECTION DISTRICT PLAT: 11938 HOWARD COUNTY, MARYLAND

TITLE: PLOT/GRADING PLAN

DATE: FEBRUARY 18, 1998 PROJECT NO. 1107  
MARCH 3, 1998  
SCALE: AS SHOWN DRAWING 1 OF 1

GP-98-124



As Built &  
Surveyed well location  
for Lot 13 Quarterfield

LOT 13  
DRIVEWAY CULVERT PROFILES  
SCALE: HORIZ. = 1" = 50'  
VERT. = 1" = 5'

