

3-24-97
ASAP C.O.

4884 A

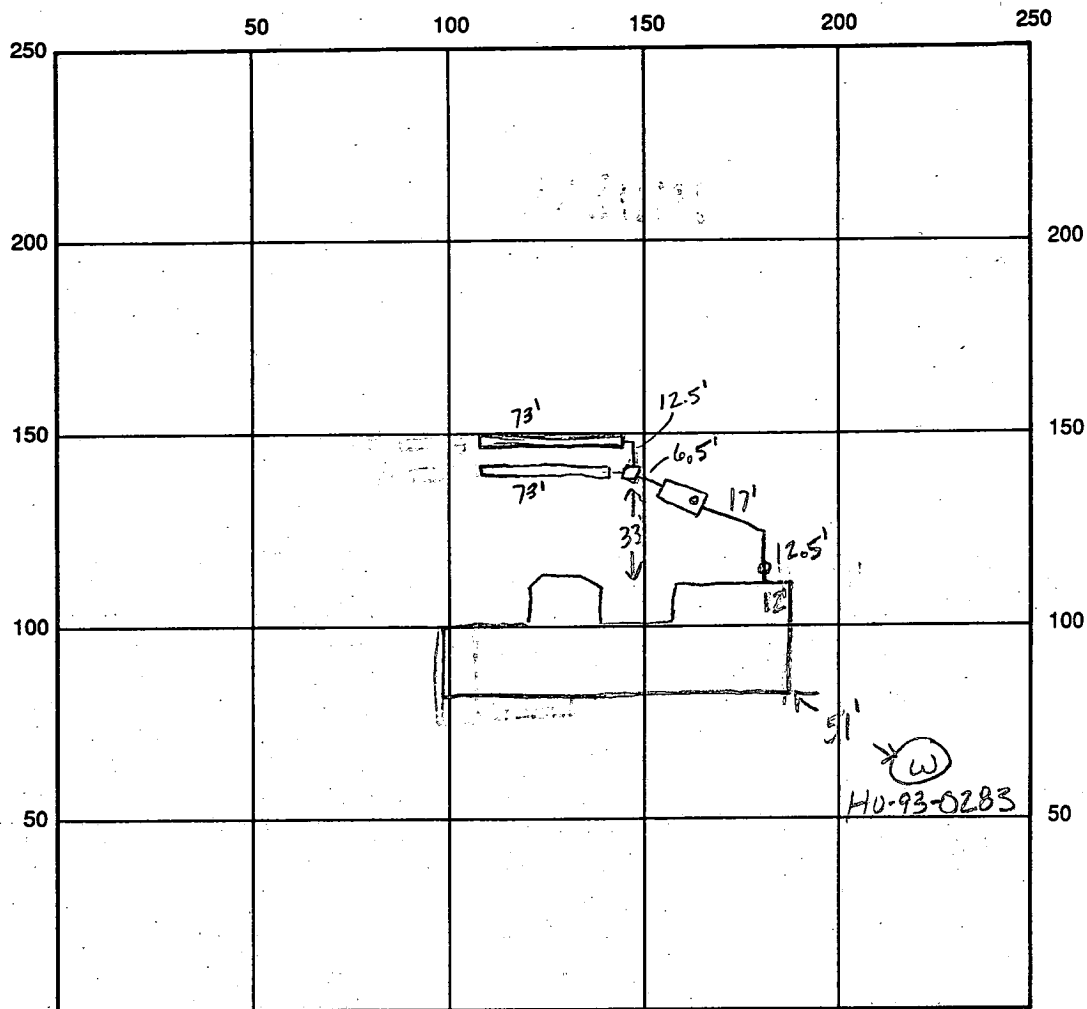

INDICATE NORTH - NAME ADJOINING ROADWAY AS BASE LINE

Quarterfield Drive

SEPTIC TANK LEVEL OK, 1000 gallons

CLEANOUTS 1 on tank, 1 at house

DISTRIBUTION BOX LEVEL OK, baffle in

DRAIN FIELD/TITLE DEPTH 8 FT.

TRENCH WIDTH 2 FT.

INLET DEPTH 4 FT.

EFFECTIVE GRAVEL DEPTH 4 FT.

TOTAL LENGTH 2 x 73 FT. → 146

NUMBER OF TRENCHES 2

ONE SIDEWALL/BOTTOM AREA 584 SQ. FT.

DRYWALL INSIDE DIAMETER — FT.

EFFECTIVE DEPTH BELOW INLET — FT.

ABSORBENT AREA — SQ. FT.

REMARKS: 3-18-97 house conn made, OK to continue (12:15pm) KM

3-24-97 OK to cover all work KM

3-25-97 WPI OK to cover well line P.A. 5' below grade, casing 8" above grade,

2 piece water tight cap KM

DATE SYSTEM APPROVED 3-24-97

INSPECTOR Kimberly Maisto

APPLICATION

PERCOLATION TESTING

A 4887A ⁴¹

P _____

HOWARD COUNTY HEALTH DEPARTMENT

BUREAU OF ENVIRONMENTAL HEALTH

3525-H ELLICOTT MILLS DRIVE/ELLICOTT CITY, MARYLAND 21043
TELEPHONE: 313-2840

DISTRICT _____

DATE 1/7/93

TO: THE COUNTY HEALTH OFFICER
ELLICOTT CITY, MARYLAND

I HEREBY APPLY FOR THE NECESSARY TEST PRIOR TO APPLICATION FOR PERMIT TO CONSTRUCT (OR RECONSTRUCT) A SEWAGE DISPOSAL SYSTEM.

PROPERTY OWNER Joseph M. Zoller, III Craig Johnson
11696 Carroll Mill Road
ADDRESS Ellicott City, Maryland 21043 PHONE _____

AGENT OR PROSPECTIVE BUYER SDC Group, Inc.
ADDRESS P.O. Box 417, Ellicott City, MD 21041 PHONE (410) 465-4244

PROPERTY LOCATION:

SUBDIVISION Zoller Property LOT NO. 21-10-25

ROAD AND DESCRIPTION Northeast quadrant Folly Quarter Road and Carroll Mill Road
intersection. (11625 Quarterfield Drive)

TAX MAP 23 PARCEL # 8,82 & 101

SIZE OF LOT 1 Ac +/- TYPE BLDG. Single Family - 3 Bm
(SINGLE FAMILY DWELLING OR COMMERCIAL)

BLDG. PERMIT SIGNED

AND RETURNED

12/13/96

Serial # B1103334

THE SYSTEM INSTALLED UNDER THIS APPLICATION IS ACCEPTABLE ONLY UNTIL PUBLIC FACILITIES BECOME AVAILABLE. I FULLY UNDERSTAND THE
FEE CONNECTED WITH THE FILING OF THIS PERC TEST APPLICATION IS NON-REFUNDABLE UNDER ANY CIRCUMSTANCES. I ALSO AGREE TO
COMPLY WITH ALL M.O.S.H.A. REQUIREMENTS IN TESTING THIS LOT. By: SDC Group Inc. Mike B. V.P.
(SIGNATURE OF APPLICANT)

APPROVED BY _____ FOR _____ DATE _____

DISAPPROVED BY _____ FOR _____ DATE _____

HOLD PENDING FURTHER TESTS _____

REASONS FOR REJECTION OR HOLDING _____

PERCOLATION TEST PLAT/PRELIMINARY PLAT - TITLE OR I.D. # _____ DATE _____

SITE DEVELOPMENT PLAN/FINAL PLAT - TITLE OR I.D. # _____ DATE _____

THIS IS NOT A PERMIT

SQ. FT./BEDROOM 180

APPLICATION

PERCOLATION TESTING

A A48841

P _____

HOWARD COUNTY HEALTH DEPARTMENT

BUREAU OF ENVIRONMENTAL HEALTH

3525-H ELLICOTT MILLS DRIVE/ELLICOTT CITY, MARYLAND 21043
TELEPHONE: 313-2840

DISTRICT _____

DATE _____

TO: THE COUNTY HEALTH OFFICER
ELLICOTT CITY, MARYLAND

I HEREBY APPLY FOR THE NECESSARY TEST PRIOR TO APPLICATION FOR PERMIT TO CONSTRUCT (OR RECONSTRUCT) A SEWAGE DISPOSAL SYSTEM.

PROPERTY OWNER Joseph M. Zoller, III
11696 Carroll Mill Road
ADDRESS Ellicott City, Maryland 21043 PHONE _____

AGENT OR PROSPECTIVE BUYER SDC Group, Inc.
P.O. Box 417, Ellicott City, MD 21041 PHONE (410) 465-4244

PROPERTY LOCATION:

SUBDIVISION Zoller Property LOT NO. 10 25

ROAD AND DESCRIPTION Northeast quadrant Folly Quarter Road and Carroll Mill Road
intersection.

TAX MAP 23 PARCEL # 8,82 & 101

SIZE OF LOT 1 Ac +/- TYPE BLDG. Single Family
(SINGLE FAMILY DWELLING OR COMMERCIAL)

THE SYSTEM INSTALLED UNDER THIS APPLICATION IS ACCEPTABLE ONLY UNTIL PUBLIC FACILITIES BECOME AVAILABLE. I FULLY UNDERSTAND THE
FEE CONNECTED WITH THE FILING OF THIS PERC TEST APPLICATION IS NON-REFUNDABLE UNDER ANY CIRCUMSTANCES. I ALSO AGREE TO
COMPLY WITH ALL M.O.S.H.A. REQUIREMENTS IN TESTING THIS LOT. By: SDC Group Inc. Ash Piche VP
(SIGNATURE OF APPLICANT)

APPROVED BY _____ FOR _____ DATE _____

DISAPPROVED BY _____ FOR _____ DATE _____

HOLD PENDING FURTHER TESTS _____

REASONS FOR REJECTION OR HOLDING _____

PERCOLATION TEST PLAT/PRELIMINARY PLAT - TITLE OR I.D. # _____ DATE _____

SITE DEVELOPMENT PLAN/FINAL PLAT - TITLE OR I.D. # _____ DATE _____

THIS IS NOT A PERMIT

COUNTY #

SOIL PROFILE

0'

brn
sac 1m

3

tan
sa
mica
loam
1090
saprolite
frags

SOIL PROFILE

0'

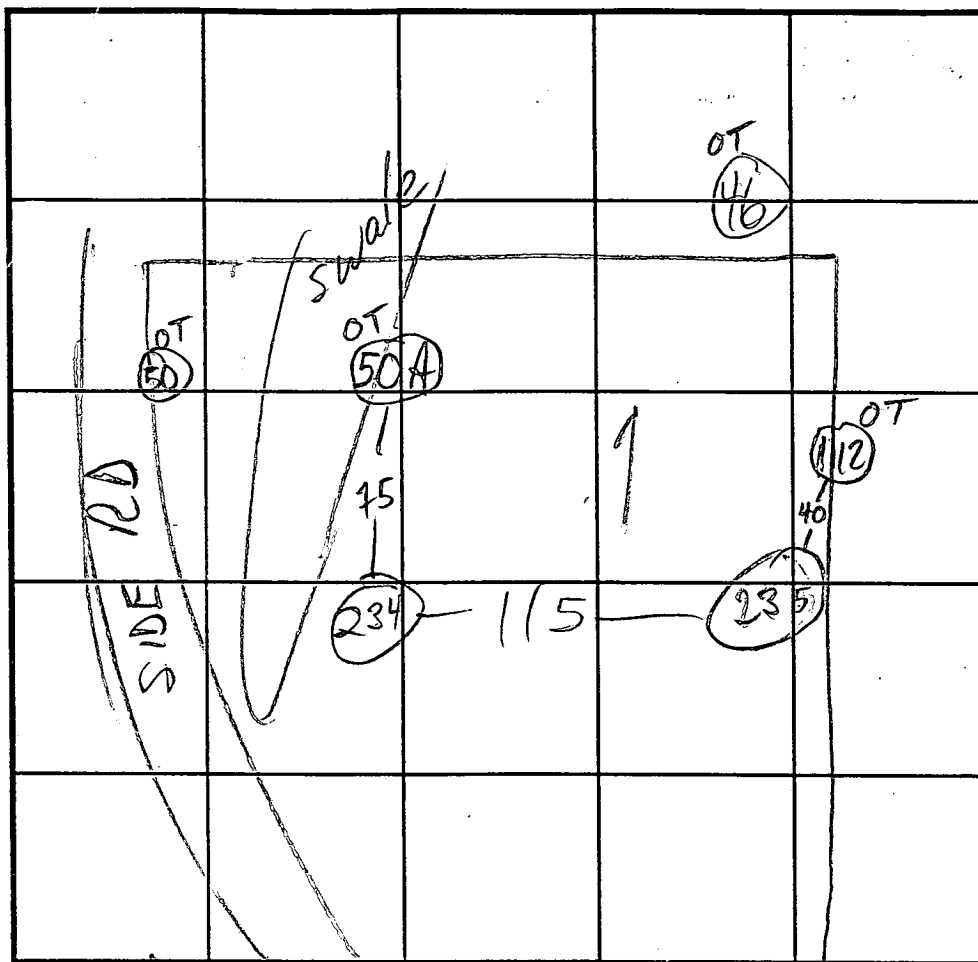

MAIN RD INDICATE NORTH - NAME ADJOINING ROADWAY AS BASE LINE.

DATE	TEST NO.	DEPTH	PRE-WET		TEST - 1" DROP		TIME
			START	STOP	START	STOP	
7/21/94	234S	4 1/2	10:20:50	10:22:50	10:22	10:25	3
	234v	11 1/2					
	235S	4 1/2	10:29:55	10:30:45	10:30:45	10:32:00	1 1/4 min
	235v	12	sim				
2/11/93	42Av	13	H ₂ O @	12 1/2	(location on attached sheet)		

REMARKS

TYPE OF SOIL

TESTED BY

M. Rifkin

ALSO PRESENT

Hatfield crew

TRENCH DESIGN DATA: AVERAGE PERCOLATION TIME

TRENCH WIDTH

INLET DEPTH

MAXIMUM BOTTOM DEPTH

SQ. FT./BEDROOM

C 1 0255		SEQUENCE NO. (MDE USE ONLY)		STATE OF MARYLAND WELL COMPLETION REPORT FILL IN THIS FORM COMPLETELY. PLEASE PRINT OR TYPE.		THIS REPORT MUST BE SUBMITTED WITHIN 45 DAYS AFTER WELL IS COMPLETED.	
DATE RECEIVED 082396		DATE WELL COMPLETED 081496		Depth of Well 22 305 26 (TO NEAREST FOOT)		COUNTY NUMBER ALB	
OWNER Thompson		STREET OR RFD Quarterfield Dr		TOWN W. Friendship		PERMIT NO. FROM "PERMIT TO DRILL WELL" H0-93-0283	
SUBDIVISION QUARTERFIELD		SECTION		LOT 25			
WELL LOG Not required for driven wells		GRROUTING RECORD WELL HAS BEEN GROUTED (Circle Appropriate Box) TYPE OF GROUTING MATERIAL (Circle one) CEMENT CM BENTONITE CLAY BC NO. OF BAGS 20 NO. OF POUNDS 1880 GALLONS OF WATER 120 DEPTH OF GROUT SEAL (to nearest foot) from 0 ft. to 64 ft. TOP BOTTOM (enter 0 if from surface)		PUMPING TEST HOURS PUMPED (nearest hour) 3 PUMPING RATE (gal. per min.) 007.5 METHOD USED TO MEASURE PUMPING RATE Bucket WATER LEVEL (distance from land surface) BEFORE PUMPING 52 ft. WHEN PUMPING 168 ft. TYPE OF PUMP USED (for test) A air P piston T turbine C centrifugal R rotary O other (describe below) J jet S submersible			
STATE THE KIND OF FORMATIONS PENETRATED, THEIR COLOR, DEPTH, THICKNESS AND IF WATER BEARING		CASING RECORD casing types insert appropriate code below ST STEEL CO CONCRETE PL PLASTIC OT OTHER MAIN CASING TYPE S 6 67 Nominal diameter top (main) casing (nearest inch)! Total depth of main casing (nearest foot)		PUMP INSTALLED DRILLER WILL INSTALL PUMP (CIRCLE) (YES or NO) YES NO IF DRILLER INSTALLS PUMP, THIS SECTION MUST BE COMPLETED FOR ALL WELLS. TYPE OF PUMP INSTALLED PLACE (A,C,J,P,R,S,T,O) IN BOX 29 CAPACITY: GALLONS PER MINUTE (to nearest gallon) PUMP HORSE POWER PUMP COLUMN LENGTH (nearest ft.) CASING HEIGHT (circle appropriate box and enter casing height) + above - below LAND SURFACE (nearest foot)			
DESCRIPTION (Use additional sheets if needed)		OTHER CASING (if used) EACH CASING diameter inch depth (feet) from to		SCREEN RECORD screen type or open hole insert appropriate code below ST STEEL BR BRASS BRONZE HO OPEN HOLE PL PLASTIC OT OTHER		LOCATION OF WELL ON LOT SHOW PERMANENT STRUCTURE SUCH AS BUILDING, SEPTIC TANKS, AND /OR LANDMARKS AND INDICATE NOT LESS THAN TWO DISTANCES (MEASUREMENTS TO WELL)	
NUMBER OF UNSUCCESSFUL WELLS: 0		WELL HYDROFRACTURED yes Y no N		C 2 DEPTH (nearest ft.) H0 66 305 SLOT SIZE 1 2 3 DIAMETER OF SCREEN 56 60 (NEAREST INCH) from to		GRAVEL PACK IF WELL DRILLED WAS FLOWING WELL INSERT F IN BOX 68	
CIRCLE APPROPRIATE LETTER A A WELL WAS ABANDONED AND SEALED WHEN THIS WELL WAS COMPLETED E ELECTRIC LOG OBTAINED P TEST WELL CONVERTED TO PRODUCTION WELL		I HEREBY CERTIFY THAT THIS WELL HAS BEEN CONSTRUCTED IN ACCORDANCE WITH COMAR 26.04.04 "WELL CONSTRUCTION" AND IN CONFORMANCE WITH ALL CONDITIONS STATED IN THE ABOVE CAPTIONED PERMIT, AND THAT THE INFORMATION PRESENTED HEREIN IS ACCURATE AND COMPLETE TO THE BEST OF MY KNOWLEDGE.		MDE USE ONLY (NOT TO BE FILLED IN BY DRILLER) T (E.R.O.S.) W Q 70 72 74 75 76 TELESCOPE CASING LOG INDICATOR OTHER DATA			
TYPE: MWD/MSD/MGD DRILLERS LIC. NO. 24 DRILLERS SIGNATURE (MUST MATCH SIGNATURE ON APPLICATION) LIC. NO. 27 SITE SUPERVISOR (sign: of driller or journeyman responsible for sitework if different from permittee)							

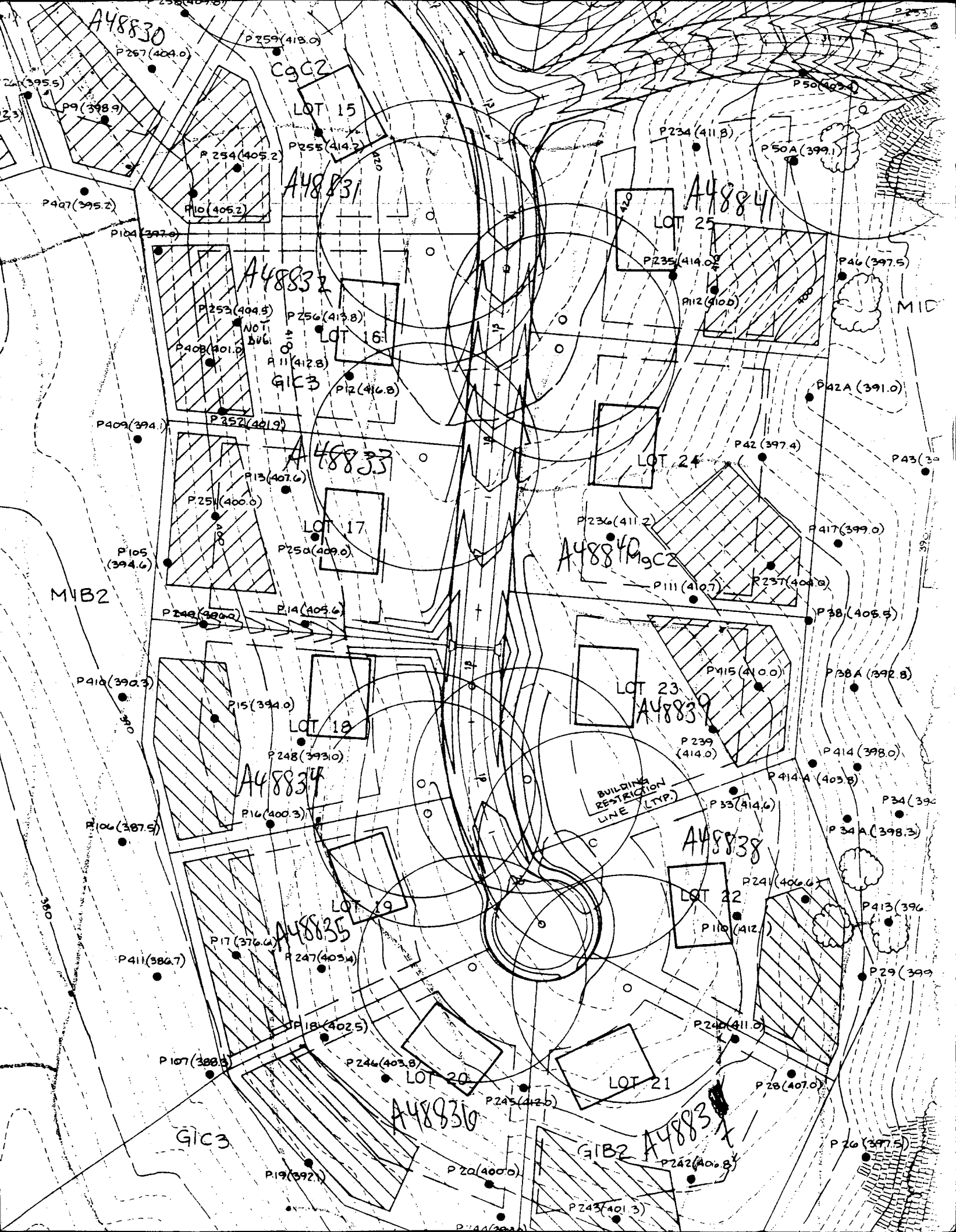

NORTH

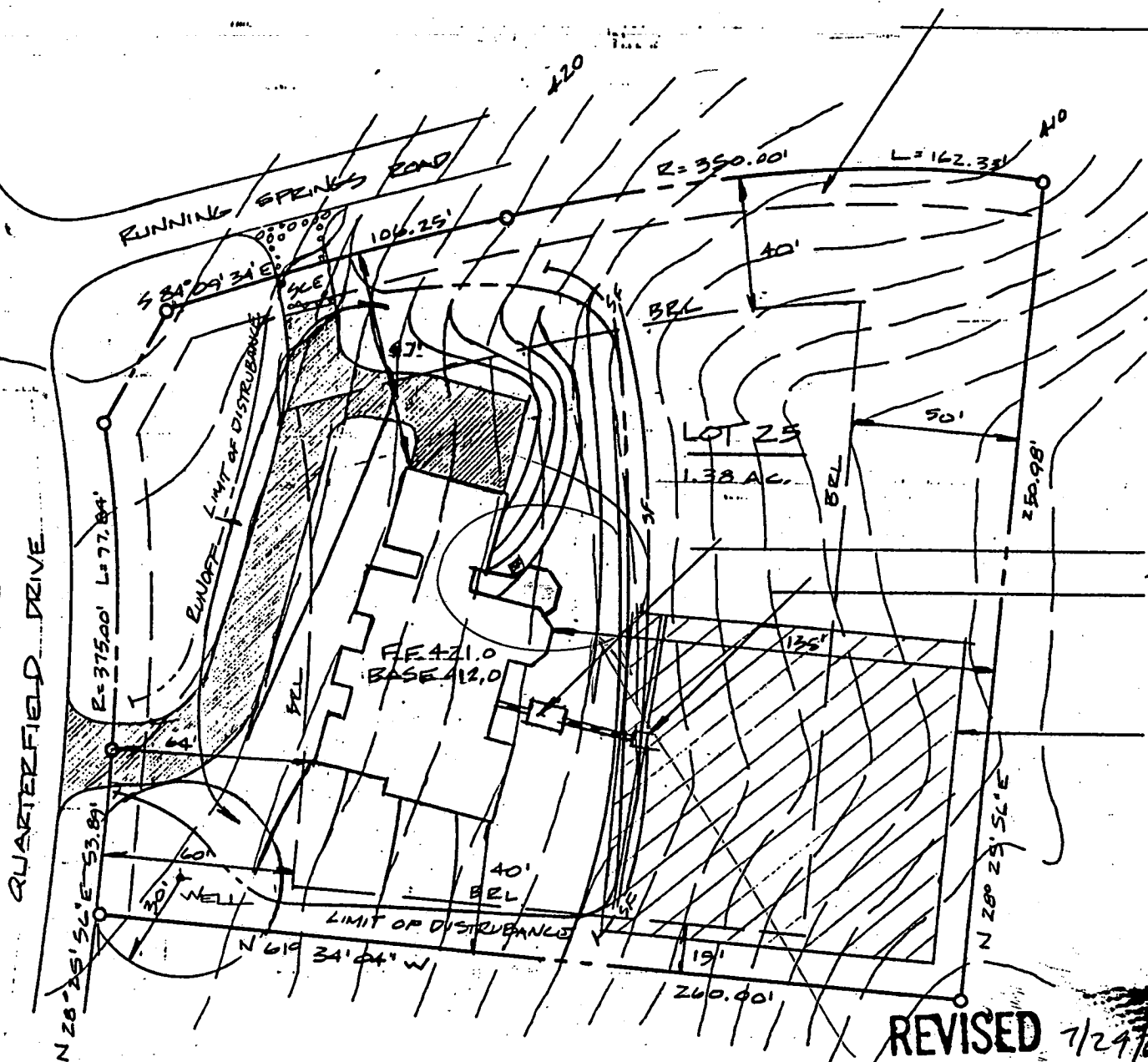

REVISED 7/29/97

3: add deck

Comments: B0010332

LOT 24

7/28/97 PROPOSED DECK
OK AD. SHOWN / [Signature]

**DALE
THOMPSON**

BUILDERS

10005 Old Columbia Road
Suite M-159
Columbia, MD 21046



410-995-6736
301-596-7280
Fax 410-381-8747

BY LT
ED BY