

04-347242

PERMIT

P. 46561

A 37896

SEWAGE DISPOSAL SYSTEM
MARYLAND STATE DEPARTMENT OF HEALTH DISTRICT 4th

HOWARD COUNTY
BUREAU OF ENVIRONMENTAL HEALTH
461-9933

DATE 11.7.90

DATE SYSTEM APPROVED 11/13/20

INSPECTOR M. R. K. K.

INDEXED

M G Fulton Services

IS PERMITTED TO INSTALL X ALTER

ADDRESS 14898 Bushy Park Rd, PHONE 442-2772

SUBDIVISION Gaither Sideling ROAD 626 Sideling Ct. LOT 13, Sec. 4

PROPERTY OWNER Major Construction & Development, LTD

ADDRESS _____

IF GARBAGE GRINDER IS USED INCREASE SEPTIC TANK CAPACITY BY 50% AND ABSORPTION AREA BY 22%.

GARBAGE GRINDER? YES _____ NO _____

SEPTIC TANK CAPACITY 1250 GALLONS NUMBER OF BEDROOMS 4

210 linear feet

TRENCHES - 210 sq. ft. per bedroom. Trench to be 2 feet wide. Inlet 4 feet below original grade. Bottom maximum depth 8 feet below original grade. Effective area begins at 4 feet below original grade. 4 feet of stone below distribution pipe.

LOCATION - Place the distribution box 160 feet from the front lot line and 60 feet from the right side line as seen when facing the lot from Sideling Court. Run the trenches on contour toward the front lot line.

NOTE - No trench to exceed 100 feet in length. Provide 6" - 8" diameter cleanout and cap to grade or above on septic tank. ~~11/11/90~~ 11/11/90 OK R1

PLANS APPROVED BY Raymond Hodges DATE 6/18/90

COVER NO WORK UNTIL INSPECTED AND APPROVED

NEITHER THE HOWARD COUNTY COUNCIL NOR THE HEALTH DEPARTMENT IS RESPONSIBLE FOR THE SUCCESSFUL OPERATION OF ANY SYSTEM

NOTE. CLEANOUT REQUIRED EVERY 70 FEET OF SEWER LINE AND/OR AT 90° SWEEPS IN LINES FROM HOUSE TO DRAIN FIELDS

NOTE: ALL PARTS OF SEPTIC SYSTEMS (I.E., TANK, DISTRIBUTION BOX, TRENCHES) TO BE 100 FEET FROM WELL (UNLESS OTHERWISE SPECIFICALLY AUTHORIZED)

NOTE: IF DEEP TRENCH(ES) ARE USED CALL FOR INSPECTION BEFORE AND AFTER PLACING GRAVEL IN TRENCH(ES)

NOTE: NO DRY WELL SHALL EXCEED 15 FOOT IN DIAMETER NO ABSORPTION TRENCH TO EXCEED 100 FEET IN LENGTH

NOTE: ALL PIPE FROM HOUSE TO SEPTIC TANK MUST BE CAST IRON OR SCHEDULE 40 PVC OR ABS

PERMIT VOID AFTER TWO YEARS

NOTE: INSTALL STAND PIPE ON SEPTIC TANK AND DRY WELL. STAND PIPES MUST BE 6 INCHES IN DIAMETER. CAST IRON, CONCRETE OR TERRA COTTA OR PVC OR ABS ACCEPTED. IF TOP OF SEPTIC TANK IS DEEPER THAN 3 FEET, MANHOLE TO GRADE REQUIRED.

NOTE: DISTRIBUTION BOXES MUST HAVE BAFFLES

***INSTALLER IS RESPONSIBLE FOR OBTAINING FINAL APROVAL ON THIS PERMIT**

***CALL 461-9933 FOR INSPECTION OF SEPTIC SYSTEMS.**

HD-260

A-37896

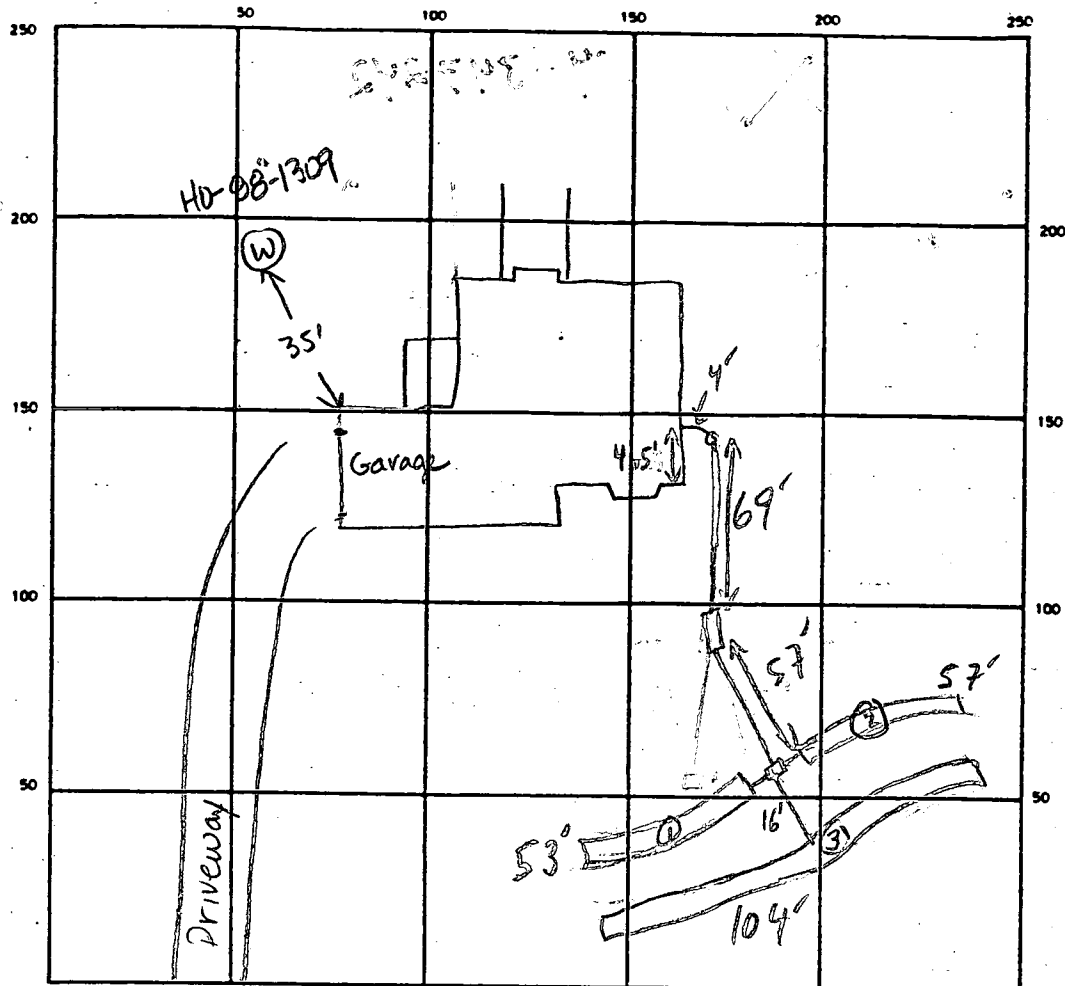

INDICATE NORTH — NAME ADJOINING ROADWAY AS BASE LINE

Sidelong Court

SEPTIC TANK. LEVEL 1500 GAL-OK CLEANOUTS OK-INLINE + S.T.
 DISTRIBUTION BOX. LEVEL OK-BAFFLE IN
 DRAIN FIELD/TILE FIELD. DEPTH 41 2/3 FT. TRENCH WIDTH 2 FT. INLET DEPTH 41 2/3 FT.
 EFFECTIVE GRAVEL DEPTH 41 2/3 FT. TOTAL LENGTH 53' 57' 104' FT.
 NUMBER OF TRENCHES 3 ONE SIDEWALL/BOTTOM AREA 212 228 416 SQ. FT.
 DRYWELL INSIDE DIAMETER — FT. EFFECTIVE DEPTH BELOW INLET — FT.
 ABSORBENT AREA 856 SQ. FT.

REMARKS 11-890 Discussed tank and trench placement w/ contractor. JEN
11/9/90 OK TO STONE ① & ②, DIG ③ MR
11/13/90 #1 OK TO COVER ① & ② + STONE ③ MR
11/13/90 #2 OK TO COVER ALL MR

DATE SYSTEM APPROVED

11/13/90

INSPECTOR

M. Ripkin

HOWARD COUNTY HEALTH DEPARTMENT
Bureau of Environmental Health
3525-H Ellicott Mills Drive
Ellicott City, MD 21043

461-9933

APPLICATION FOR PITLESS ADAPTER, WELL PUMP AND PRESSURE TANK INSTALLATION

New Installation ☒
Replacement ☐

Receipt # 46704
Date 12/18/90

Name of Installer T.M. Mayhew Plumbing Inc.

Telephone 788-8466

License Number 3078

Certified Well Pump Installer ☐ Well Driller ☐ Registered Plumber ☒

Name of Property Owner Major Construction

Telephone

Subdivision Quither Sidelinq Lot # 13

Well Tag # H0-88-1309

Site Address 626 Sidelinq Court

Pump

- Type
 - Deep well jet ☐
 - Shallow well jet ☐
 - Submersible ☒
- Make
- Model #
- Capacity GPM
- Pump exceeds well capacity Yes ☐ No ☐
- If Yes, is low pressure cutoff switch installed? Yes ☐ No ☒
- What methods are used to protect the pump and electrical wiring from vibrations? Torque arrestors ☒ Cable guards ☒ Other ☐

Motor

- Horsepower 1/2
- RPM
- Voltage
 - 110 ☐
 - 220 ☒

Pitless Adapter

- Make
- Model #
- Depth 48"

Tank

- Capacity 40
- Pressure relief valve? Yes

Piping

- Type Quet
- Size 1"
- NSF and/or BOCA Code approved ☐
- Depth of supply line 48"

Well data

- Depth 200 ft.
- Yield 8 GPM
- Static water level 22 ft.
- Will water supply be disinfected by installer? Yes

12/18/90 - BUILDER REQUESTED INSPECTION
OF LINE, WHICH HAD BEEN COVERED,
PLUMBER APPLIED FOR PERMIT
LATER THAT DAY. C.Well

I understand that it is my responsibility to notify the Howard County Health Department when the installation is ready for inspection (otherwise this permit is null and void).

All information given above is true to the best of my knowledge.

Signature of Applicant: Michael Law

Date: 12/18/90

Note: A sticker indicating approval/status of the installation will be placed on the well casing at the time of the inspection.

HD-215

{ Note: area around well covered with straw. C.Bel }

Well Permit No. HO - 88-1309
Location of property (road) Sideling Ct
Subdivision GATHER SIDELING Lot 13 Block Plat Sec.
Well Driller HARR Owner Major Construction

I. High rate pumping -- reservoir drawdown

II. Recovery pump test data - observations to be recorded every 15 minutes

HD-224

COUNTY

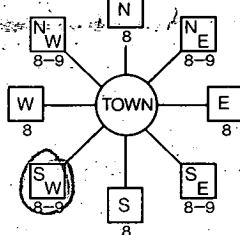
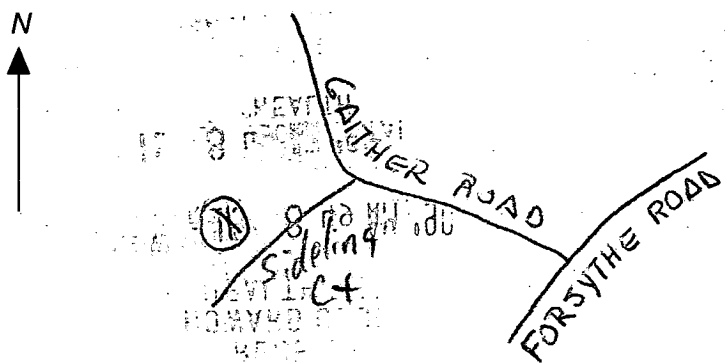
B 1 9106	SEQUENCE NO. (DP USE ONLY) (THIS NUMBER IS TO BE PUNCHED IN COLS. 3-6 ON ALL CARDS)	STATE OF MARYLAND APPLICATION FOR PERMIT TO DRILL WELL please print or type	STATE PERMIT NUMBER H0-88-1309 <small>fill in this form completely</small>
Date Received (APA) 041990		B 3 LOCATION OF WELL	
OWNER INFORMATION MAJOR CONST. DEV. LTD 4055 ARJAY CIRCLE ELLICOTT CITY MD 21043		HOWARD 8 COUNTY GAITHER SIDLING 23 SUBDIVISION SECTION 44 46 LOT 13 SYKEVILLE 52 NEAREST TOWN MILES FROM TOWN (enter 0 if in town) 2 MI	
DRILLER INFORMATION Paul M. Fabiszak Driller's Name G. Edgar Harr Sons' Corp. Firm Name 12047 Falls Rd., Cockeysville 21030 Address Paul M. Fabiszak Signature 4-12-90 Date		B 4 DIRECTION OF WELL FROM TOWN (CIRCLE BOX) 	
B 2 WELL INFORMATION APPROX. PUMPING RATE (GAL. PER MIN.) 5 AVERAGE DAILY QUANTITY NEEDED (GAL. PER DAY) 750		ON WHICH SIDE OF ROAD (CIRCLE APPROPRIATE BOX) Sideling Ct NORTH WEST EAST SOUTH DISTANCE FROM ROAD 96 ENTER FT or MI 1.1	
USE FOR WATER (CIRCLE APPROPRIATE BOX) <input checked="" type="radio"/> HOME (SINGLE OR DOUBLE HOUSEHOLD UNIT ONLY) <input type="radio"/> FARMING (LIVESTOCK WATERING & AGRICULTURAL IRRIGATION) <input type="radio"/> INDUSTRIAL, COMMERCIAL, STATE AND FEDERAL GOV. OTHER (REQUIRES APPROPRIATION PERMIT) <input type="radio"/> PUBLIC OR PRIVATE WATER COMPANY. (REQUIRES APPROPRIATION PERMIT AND STATE HEALTH DEPARTMENT APPROVAL) <input type="radio"/> TEST, OBSERVATION, MONITORING (MAY REQUIRE APPROPRIATION PERMIT)		NOT TO BE FILLED IN BY DRILLER HEALTH DEPARTMENT APPROVAL Howard COUNTY NAME A37896 COUNTY NO. STATE SIGNATURE DATE ISSUED 050290 CO SIGNATURE Mark E. Lipkin EXP. DATE 11/2/90 NORTH GRID 554000 EAST GRID 080200	
APPROXIMATE DEPTH OF WELL 200 FEET APPROXIMATE DIAMETER OF WELL 6 INCH		SHOW MAJOR FEATURES OF BOX & LOCATE WELL WITH AN X SOURCES OF DRILLING WATER 1. 2. 3. WRITE THE BOX NUMBER FROM THE MAP HERE: 8022 5524	
METHOD OF DRILLING (circle one) BORED (or Augered) JETTED Jetted & DRIVEN AIR-ROTARY AIR-PERCussion ROTARY (Hydraulic Rotary) CABLE REVERSE-ROTARY Drive-POINT other		DRAW A SKETCH BELOW SHOWING LOCATION OF WELL IN RELATION TO NEARBY TOWNS AND ROADS AND GIVE DISTANCE FROM WELL TO NEAREST ROAD JUNCTION 	
REPLACEMENT OR DEEPEMED WELLS (CIRCLE APPROPRIATE BOX) <input checked="" type="radio"/> THIS WELL WILL NOT REPLACE AN EXISTING WELL <input type="radio"/> THIS WELL WILL REPLACE A WELL THAT WILL BE ABANDONED AND SEALED <input type="radio"/> THIS WELL WILL REPLACE A WELL THAT WILL BE USED AS A STANDBY <input type="radio"/> THIS WELL WILL DEEPEM AN EXISTING WELL PERMIT NUMBER OF WELL TO BE REPLACED OR DEEPEMED (IF AVAILABLE)		Not to be filled in by driller (OEP USE ONLY) APPROP. PERMIT NUMBER FORCE MR WRITE INITIALS IN BOX PERMIT No. H0-88-1309	
SPECIAL CONDITIONS			

6375230
Major Const. Dick Higgett

APPLICATION

PERCOLATION TESTING

HOWARD COUNTY HEALTH DEPARTMENT
BUREAU OF ENVIRONMENTAL HEALTH
P.O. BOX 476 ELLICOTT CITY, MARYLAND 21043
TELEPHONE: 461-9933

A 37896

P 4

DISTRICT 4

DATE 7/17/86

11/12/86
perc OK'd pending
approved plat
(for)

TO: THE COUNTY HEALTH OFFICER
ELLICOTT CITY, MARYLAND

I, HEREBY, APPLY FOR THE NECESSARY TEST IN ORDER TO CONSTRUCT (OR RECONSTRUCT) A SEWAGE DISPOSAL SYSTEM.

PROPERTY OWNER Arthur Dadian Major Construction + Development LTD

ADDRESS 1846 16th ST NW Wash DC 20009 PHONE 202-332-5364

PROSPECTIVE BUYER Gaither Road Joint Venture

ADDRESS 9 Carissa Ct. Owings Mills, MD 21117 PHONE 301-356-9351

PROPERTY LOCATION:

SUBDIVISION Gaither Sidelings LOT NO. 17

ROAD AND DESCRIPTION 626 Sidelings Court
Gaither Road + Patapsco River

TAX MAP 4 PARCEL # 31

SIZE OF LOT 3-5 ac

BLDG. PERMIT SIGNED

AND RETURNED 4/22/90

Serial # 325 BFD

(SINGLE FAMILY DWELLING OR COMMERCIAL)

THE SYSTEM INSTALLED UNDER THIS APPLICATION IS ACCEPTABLE ONLY UNTIL PUBLIC FACILITIES BECOME AVAILABLE. I FULLY UNDERSTAND THE FEE CONNECTED WITH THE FILING OF THIS PERC TEST APPLICATION IS NON-REFUNDABLE UNDER ANY CIRCUMSTANCES. I ALSO AGREE TO COMPLY WITH ALL M.O.S.H.A. REQUIREMENTS IN TESTING THIS LOT.

(SIGNATURE OF APPLICANT)

APPROVED BY _____ FOR _____ DATE _____

REJECTED BY _____ FOR _____ DATE _____

HOLD PENDING FURTHER TESTS _____ DATE _____

REASONS FOR REJECTION OR HOLDING for field located holes (good + bad - all the rock holes)

7/2/87 question location of perc relative to lot boundaries

THIS IS NOT A PERMIT

SOIL PROFILE

②



stable



RUN TRENCHES
FROM 4 TOWARDS 2

45% wall
frags
11' D

REMARKS

TYPE OF SOIL

TESTED BY

perc field adjusted. rock in original perc field
mixture of clays - 4'; silty - ca loams below

B Nyman

ALSO PRESENT

John Gray

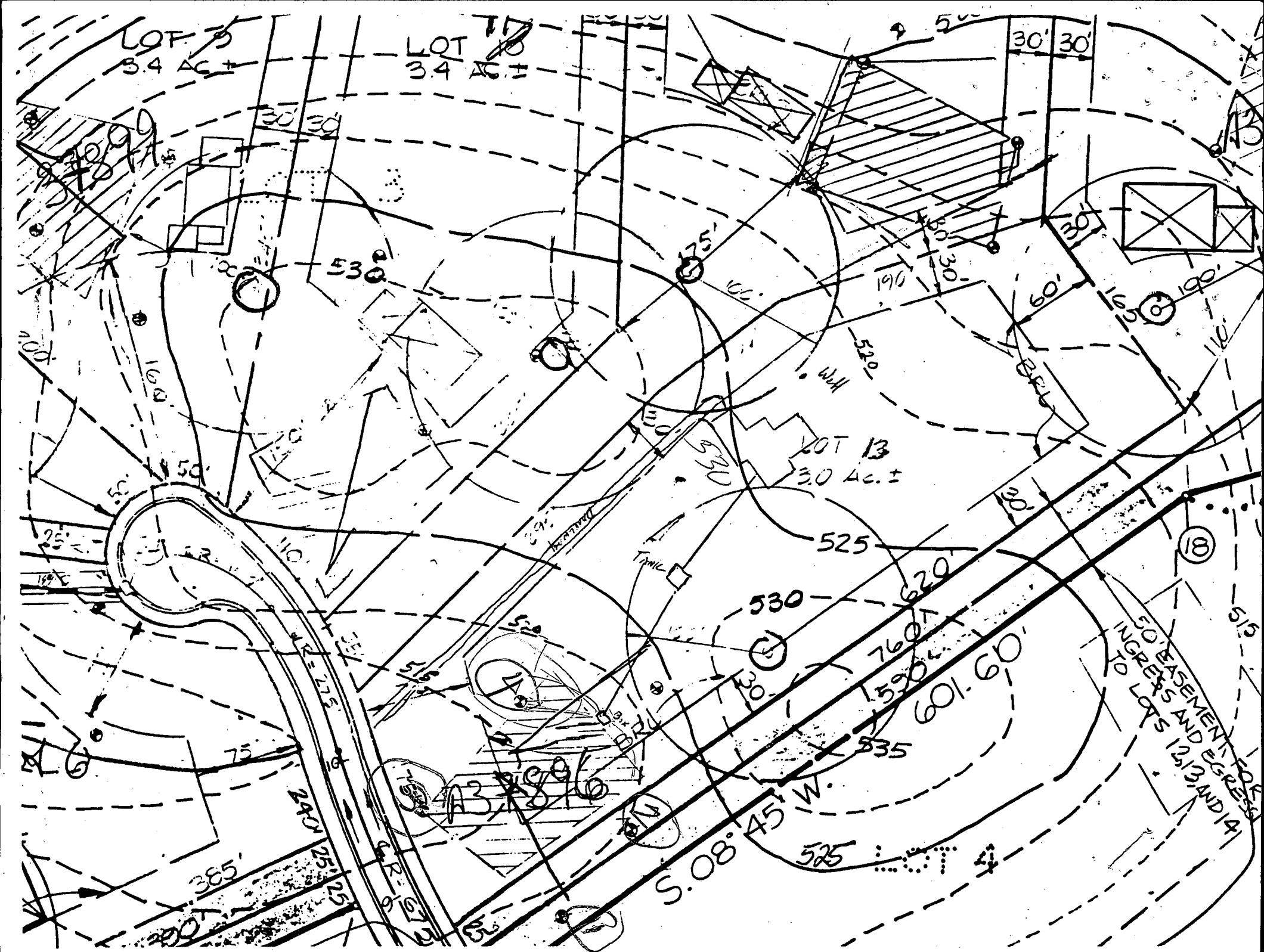

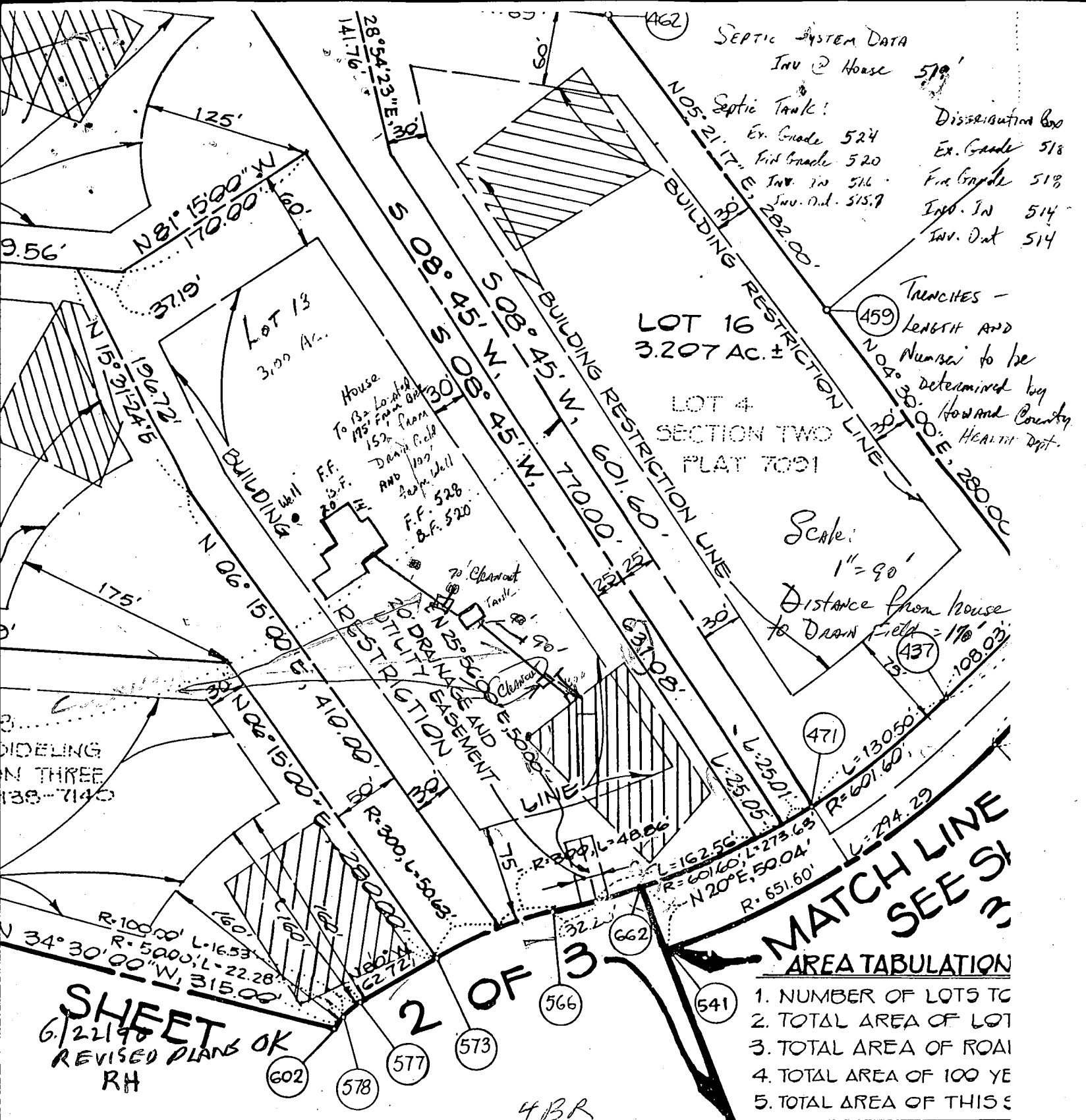

OWNER'S CERTIFICATE

JOHN H. FISHER, SECRETARY, A STATE OF MARYLAND CORPORATION, OWNERS DESCRIBED HEREON, HEREBY ADOPT THIS PLAN OF SUBDIVISION, AND IN APPROVAL OF THIS FINAL PLAT BY THE OFFICE OF PLANNING AND ZONING, GRANTING RESTRICTION LINES AND GRANT UNTO HOWARD COUNTY, MARYLAND, (1) THE RIGHT TO LAY, CONSTRUCT AND MAINTAIN SEWERS, DRAINS, CENTRAL UTILITIES AND SERVICES IN AND UNDER ALL ROADS OR STREET SPECIFIC EASEMENTS AREAS SHOWN HEREON; (2) THE RIGHT TO REQUIRE THE BEDS OF THE STREETS AND/OR ROADS, THE FLOODPLAINS AND OPEN SPACE FOR GOOD AND OTHER VALUABLE CONSIDERATION, HEREBY GRANT THE HOWARD COUNTY TO ACQUIRE THE FEE SIMPLE TITLE TO THE BEDS OF THE FLOODPLAINS, STORM DRAINAGE FACILITIES AND OPEN SPACE WHEREIN NOT TO REQUIRE DEDICATION OF WATERWAYS AND DRAINAGE EASEMENTS FOR THEIR CONSTRUCTION, REPAIR AND MAINTENANCE; AND (4) THAT NO STRUCTURE OF ANY KIND SHALL BE ERRECTED ON OR OVER THE SAID EASEMENTS

Well Tag # H088/30 SURVEYOR

I HEREBY CERTIFY THAT THE PLAT IS CORRECT; THAT IT IS A SUBDIVISION OF LOT 16 BY GAITHER ROAD JOINT VENTURE DEED DATED NOVEMBER 7, 1986 AND LOT 4 HOWARD COUNTY IN LIBER 1549, FOR CONVEYED BY ARTHUR H. DADIAN TO HOWARD COUNTY DEED DATED SEPTEMBER 23, 1986 AND LAND RECORDS IN LIBER 1534, CONVEYED BY DONALD R. STIRN, ET AL BY DEED DATED OCTOBER 30, 1987

Plans Prepared by:

R. G. LIGGETT

MASON CONSTRUCTION AND DEVELOPMENT CO.

637-5230

Wall dilled last month (May)