

PERMIT

SEWAGE DISPOSAL SYSTEM

MARYLAND STATE DEPARTMENT OF HEALTH

HOWARD COUNTY
BUREAU OF ENVIRONMENTAL HEALTH
461-9933

04-345614

INDEXED

P 45719

A 36211

DISTRICT 4th

DATE

DATE SYSTEM APPROVED

INSPECTOR

3/2/90

4/6/90

M. Riskin

S. T. Mechanical Contractors

IS PERMITTED TO INSTALL ☒ ALTER

ADDRESS P. O. Box 3856, Frederick, Maryland 21701

PHONE 695-6677

SUBDIVISION Kenny Subdivision

ROAD 17595 Timberleigh Way LOT 4

PROPERTY OWNER Susan & Clyde E. Hunt, Jr.

ADDRESS

~~IF GARAGE GRINDER IS USED INCREASE SEPTIC TANK CAPACITY BY 50% AND ABSORPTION AREA BY 20%~~

~~SEWAGE GRINDER~~ ☒ YES ☒ NO

SEPTIC TANK CAPACITY 1250 GALLONS NUMBER OF BEDROOMS 4

TRENCHES - 200 sq. ft. per bedroom. Trench to be 3 feet wide. Inlet 2.5 feet below original grade. Bottom maximum depth 4 feet below original grade. Effective area begins at 2.5 feet below original grade. 1.5 feet of stone below distribution pipe.

LOCATION - Place the distribution box 130 feet off the front lot line and 80 feet off the left lot line as seen when facing the property from the common road. Run trenches on contour toward the front lot line. MAINTAIN A MINIMUM OF 100 FEET FROM ALL NEARBY WELLS.

NOTE - No trench to exceed 100 feet in length. Provide 6" - 8" diameter cleanout and cap to grade or above on septic tank. ok/ew

PLANS APPROVED BY Jane Nadeau/Ray Hodges

DATE 8/31/89/12/01/89

COVER NO WORK UNTIL INSPECTED AND APPROVED

NEITHER THE HOWARD COUNTY COUNCIL NOR THE HEALTH DEPARTMENT IS RESPONSIBLE FOR THE SUCCESSFUL OPERATION OF ANY SYSTEM

NOTE: CLEANOUT REQUIRED EVERY 70 FEET OF SEWER LINE AND/OR AT 90° SWEEPS IN LINES FROM HOUSE TO DRAIN FIELDS

NOTE: ALL PARTS OF SEPTIC SYSTEMS (I.E. TANK, DISTRIBUTION BOX, TRENCHES) TO BE 100 FEET FROM WELL (UNLESS OTHERWISE SPECIFICALLY AUTHORIZED)

NOTE: IF DEEP TRENCH(ES) ARE USED CALL FOR INSPECTION BEFORE AND AFTER PLACING GRAVEL IN TRENCH(ES)

NOTE: NO DRY WELL SHALL EXCEED 15 FOOT IN DIAMETER NO ABSORPTION TRENCH TO EXCEED 100 FEET IN LENGTH

NOTE: ALL PIPE FROM HOUSE TO SEPTIC TANK MUST BE CAST IRON OR SCHEDULE 40 PVC OR ABS

PERMIT VOID AFTER TWO YEARS

NOTE: INSTALL STAND PIPE ON SEPTIC TANK AND DRY WELL. STAND PIPES MUST BE 6 INCHES IN DIAMETER. CAST IRON, CONCRETE OR TERRA COTTA OR PVC OR ABS ACCEPTED. IF TOP OF SEPTIC TANK IS DEEPER THAN 3 FEET, MANHOLE TO GRADE REQUIRED

NOTE: DISTRIBUTION BOXES MUST HAVE BAFFLES

*INSTALLER IS RESPONSIBLE FOR OBTAINING FINAL APROVAL ON THIS PERMIT

*CALL 461-9933 FOR INSPECTION OF SEPTIC SYSTEMS.

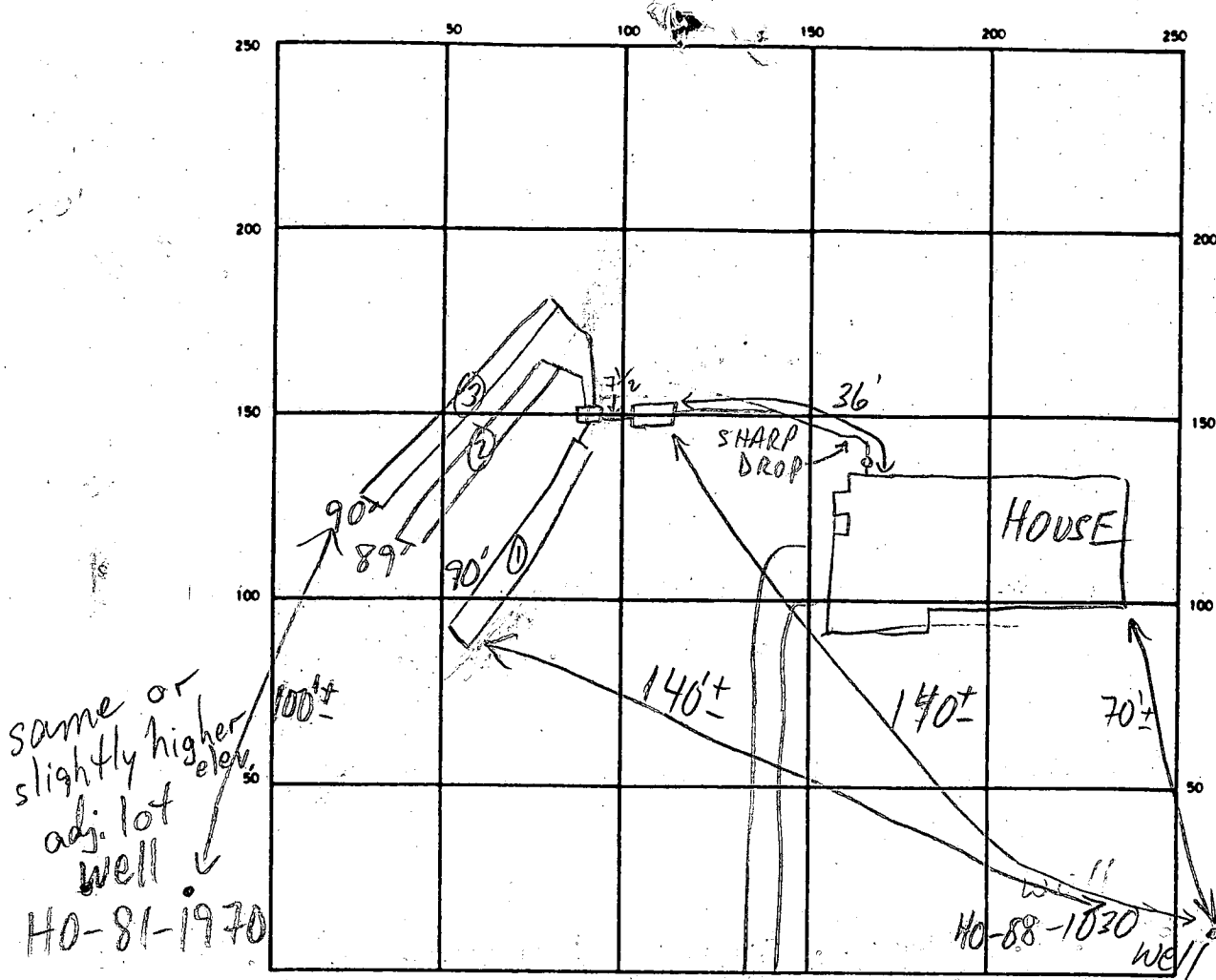

INDICATE NORTH NAME ADJOINING ROADWAY AS BASE LINE

COMMON DRIVEWAY

SEPTIC TANK LEVEL 1250 GAL CLEANOUTS OK

DISTRIBUTION BOX. LEVEL OK BAFFLE IN

DRAIN FIELD/TILE FIELD. DEPTH 4 FT. TRENCH WIDTH 3 FT. INLET DEPTH 2 1/2 FT.

EFFECTIVE GRAVEL DEPTH 1 1/2 FT. TOTAL LENGTH 289 290 FT.

NUMBER OF TRENCHES 3 ONE SIDEWALL/BOTTOM AREA 2270 2267 2270 SQ. FT.

DRYWELL INSIDE DIAMETER _____ FT. EFFECTIVE DEPTH BELOW INLET _____ FT.

ABSORBENT AREA 807 SQ. FT.

REMARKS 4/5/90 OK TO EXTEND EACH OF TRENCHES TO 90'
OK TO CONTINUE MR
4/6/90 OK TO COVER ALL MR

DATE SYSTEM APPROVED 4/6/90 INSPECTOR M. H. F. Kin

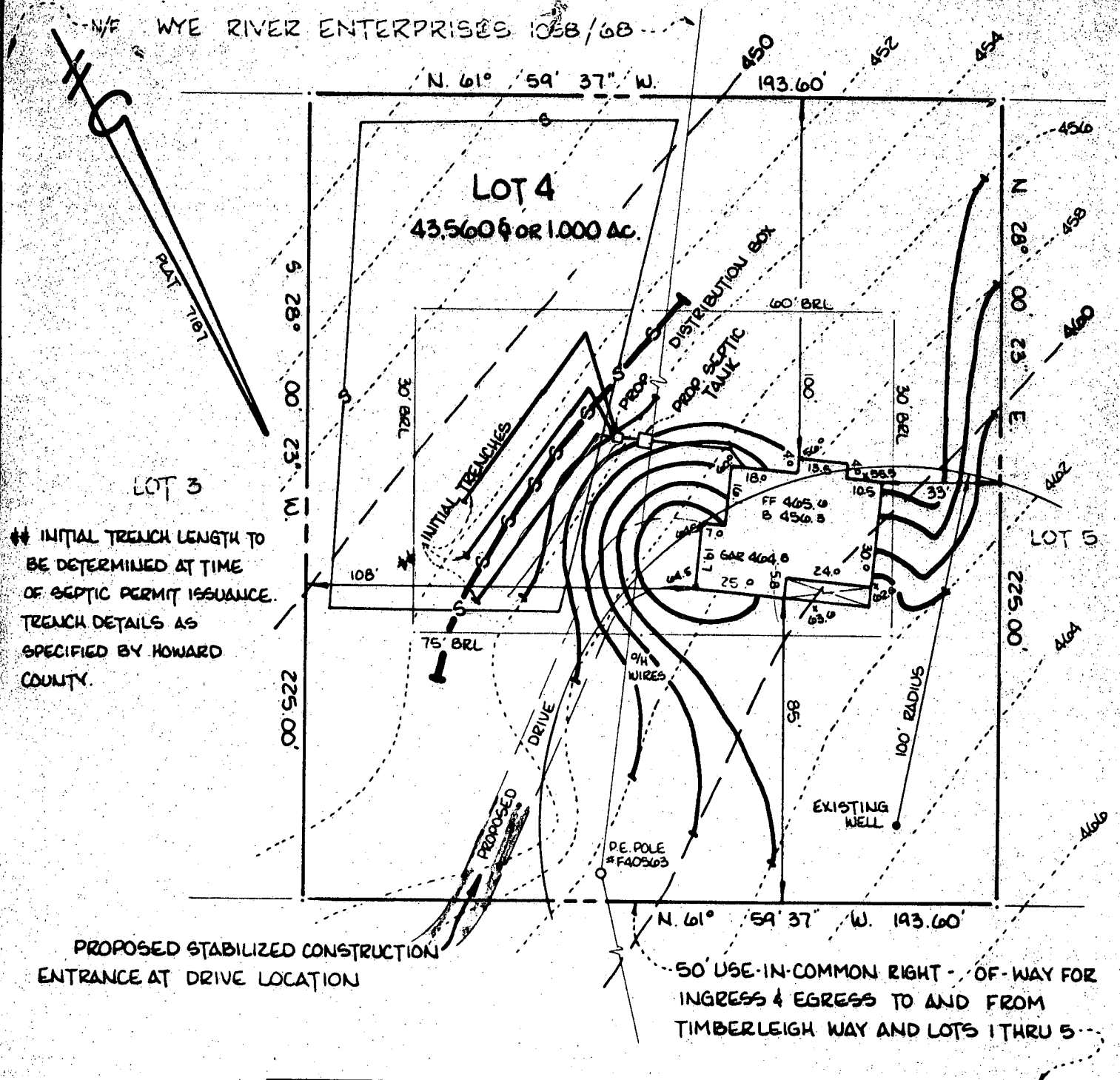

SITE, GRADING & SEDIMENT CONTROL PLAN

LOT 4

KENNEY SUBDIVISION

SITUATED OFF TIMBERLEIGH WAY
4th ELECTION DISTRICT
HOWARD COUNTY, MARYLAND

HOWARD COUNTY, MARYLAND

SCALE: 1" = 40'
REFERENCE PB P 7187
DRAWN BY N. MOORE
CHECKED BY C. THOMAS

Thomas, Moore & Associates, Inc.

LAND SURVEYORS · CONSULTANTS
129-6 WEST PATRICK STREET
FREDERICK, MARYLAND 21701
(301) 698-9788

JOB NO. 0356
 REVISIONS AS PER COUNTY COMMENTS
 11-28-89 12-6-89
 PLOT PLAN AUGUST 1989

NOTES: 1.) TOPOGRAPHY SHOWN HEREON IS FIELD RUN AND ELEVATIONS ARE BASED ON ASSUMED DATUM.
CONTOUR INTERVALS = 2'  PROPOSED SILT FENCE.

2.) LOT BOUNDARY AND SEPTIC LOCATION AS SHOWN HEREON IS BASED ON A PLAT BY OTHERS TITLED
"KENNY SUBDIVISION LOTS 1 THRU 5 & RESUBDIVISION OF LOT 2 - ALBERT R. HARDY, ET AL. SUBDIVISION.

HOWARD COUNTY HEALTH DEPARTMENT
Bureau of Environmental Health
3525-H Ellicott Mills Drive
Ellicott City, MD 21043
461-9933

APPLICATION FOR PITLESS ADAPTER, WELL PUMP AND PRESSURE TANK INSTALLATION

New Installation X
Replacement

Receipt # 45429
Date 01/12/90

Name of Installer ST MECHANICAL CON

Telephone 695-6677

License Number 7170

Certified Well Pump Installer Well Driller Registered Plumber X

Name of Property Owner CLYDE HUNT, JR

Telephone 253-1863

Subdivision KENNEDY Lot # 4

Well Tag # HO-88-1030

Site Address 17595 TIMBERLEIGH WAY

Pump

1. Type
 - a. Deep well jet
 - b. Shallow well jet
 - c. Submersible ✓
2. Make GOULDS
3. Model # 7EH07412
4. Capacity 7 GPM

Motor

1. Horsepower 3/4
2. RPM
3. Voltage
 - a. 110
 - b. 220 ✓

Pitless Adapter

1. Make CAMPBELL
2. Model # B-10X
3. Depth 5-6 FT

5. Pump exceeds well capacity Yes No ✓
6. If Yes, is low pressure cutoff switch installed? Yes ✓ No
7. What methods are used to protect the pump and electrical wiring from vibrations? Torque arrestors Cable guards ✓ Other

Tank

1. Capacity 20 GAL
2. Pressure relief valve? YES 75 LB

Piping

1. Type 160 PSI
2. Size 1"
3. NSF and/or BOCA Code approved YES
4. Depth of supply line 5-6 FT

Well data

1. Depth 260 ft.
2. Yield 25 GPM
3. Static Water level ft.
4. Will water supply be disinfected by installer? NO

I understand that it is my responsibility to notify the Howard County Health Department when the installation is ready for inspection (otherwise this permit is null and void).

All information given above is true to the best of my knowledge.

Signature of Applicant: Phyllis T. Ray

Date: 1/10/90

Note: A sticker indicating approval/status of the installation will be placed on the well casing at the time of the inspection.

APPLICATION

NOV 25 1985
1130

SEWAGE DISPOSAL TESTING

STATE OF MARYLAND - DEPARTMENT OF HEALTH AND MENTAL HYGIENE

A 36211
P _____

HOWARD COUNTY HEALTH DEPARTMENT
ENVIRONMENTAL HEALTH SERVICES

P. O. BOX 476 ELLICOTT CITY, MARYLAND 21043
TELEPHONE: 992-2330

DISTRICT _____

DATE 11/14/85

TO: THE COUNTY HEALTH OFFICER
ELLICOTT CITY, MARYLAND

I, HEREBY, APPLY FOR THE NECESSARY TEST IN ORDER TO CONSTRUCT (OR RECONSTRUCT) A SEWAGE DISPOSAL SYSTEM.

PROPERTY OWNER William Dyer Senneby Susan + Clyde E Hunt, Jr.
ADDRESS 17601 Timberlough Way PHONE 854-6731, 253-1863

PROPERTY LOCATION:

SUBDIVISION Hardy Property LOT NO. 3

ROAD AND DESCRIPTION 17595 Timberlough Way

SIZE OF LOT 1 acre (Land Preservation) TYPE BLDG. Resident
(NUMBER OF BEDROOMS)

THE SYSTEM INSTALLED UNDER THIS APPLICATION IS ACCEPTABLE ONLY UNTIL PUBLIC FACILITIES BECOME AVAILABLE. I FULLY UNDERSTAND THE
FEE CONNECTED WITH THE FILING OF THIS PERC TEST APPLICATION IS NON-REFUNDABLE UNDER ANY CIRCUMSTANCES. I ALSO AGREE TO COMPLY
WITH ALL M.O.S.H.A. REQUIREMENTS IN TESTING THIS LOT.

William Dyer Senneby
(SIGNATURE OF APPLICANT)

APPROVED BY _____ FOR _____ DATE _____

REJECTED BY _____ FOR _____ DATE _____

HOLD PENDING FURTHER TESTS _____ DATE _____

REASONS FOR REJECTION OR HOLDING 11-25-85 Perc. Satisfactory; hold for certified hole
Location; house and well site. Same

BUDG. PERMIT SIGNED
AND RETURNED 12/1/85

Serial # 29975

SFD- 4 Bedroom

THIS IS NOT A PERMIT

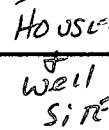

Row to House

ALSO PRESENT

H. Sirk, Jr., Mr. Kennedy + Polk

EH-12-1079

