

30 AM
1-27
4/30/86
WON

03-295826

PERMIT

APPROVED
4/30/86
RIT
P 36850

SEWAGE DISPOSAL SYSTEM

A REPAIR

MARYLAND STATE DEPARTMENT OF HEALTH

HOWARD COUNTY
BUREAU OF ENVIRONMENTAL HEALTH
~~461-9933~~
461-9933

INDEXED

ELLICOTT CITY

DISTRICT

DATE

4/25/86

Arnold Septic Tank Service

IS PERMITTED TO INSTALL _____ ALTER ☒

ADDRESS Jacobs Road, Mt. Airy, Maryland 21771

PHONE 795-7873

SUBDIVISION River Park Estates ROAD 1025 River Road LOT 11, Section 2

PROPERTY OWNER Mary Long

ADDRESS

IF GARBAGE GRINDER IS USED INCREASE SEPTIC TANK CAPACITY BY 50% AND ABSORPTION AREA BY 22%.

GARBAGE GRINDER? YES _____ NO ☒

SEPTIC TANK CAPACITY _____ GALLONS NUMBER OF BEDROOMS 4

REPAIR - CALL FOR INSPECTION WHEN GROUND IS OPENED UP SO SANITARIAN CAN RECOMMEND REPAIR.

4/29/86 - TRENCHES OFF OLD DW 500 SP
FT SIDEWALL AREA ONE SIDE 12 FT DEEP 63 FT
LONG 2 FT WIDE 8 FT OF STONE RH

BUILDING PERMIT SIGNED

AND RETURNED

9-30-03 BODILYN - GARAGE

PLANS APPROVED BY C. Williams DATE 4/24/86

COVER NO WORK UNTIL INSPECTED AND APPROVED.

NEITHER THE HOWARD COUNTY COUNCIL NOR THE HEALTH DEPARTMENT IS RESPONSIBLE FOR THE SUCCESSFUL OPERATION OF ANY SYSTEM.

NOTE: IF TRENCH IS USED CALL FOR INSPECTION BEFORE AND AFTER PLACING GRAVEL IN TRENCH.

NOTE: NO DRY WELL SHALL EXCEED 15 FOOT IN DIAMETER. NO ABSORPTION TRENCH TO EXCEED 100 FEET IN LENGTH.

NOTE: ALL PIPE FROM HOUSE TO SEPTIC TANK MUST BE CAST IRON OR SCHEDULE 40 PVC OR ABS.

PERMIT VOID AFTER THREE YEARS.

NOTE: INSTALL STAND PIPE ON SEPTIC TANK AND DRY WELL. STAND PIPES MUST BE 6 INCHES IN DIAMETER. CAST IRON, CONCRETE OR TERRA COTTA, OR PVC OR ABS ACCEPTED. IF TOP OF SEPTIC TANK IS DEEPER THAN 3 FEET MANHOLE TO GRADE REQUIRED.

***INSTALLER IS RESPONSIBLE FOR OBTAINING FINAL APROVAL ON THIS PERMIT**

CALL 993-2330 FOR INSPECTION OF SEPTIC SYSTEMS.

EH-2-1082

36850
A REPAIR

SITE INSPECTION SHEET

OWNER: _____ PHONE #: _____
ADDRESS: 1025 Riva Rd CONTRACTOR: _____
SUBDIVISION: _____ LOT: _____ WELL TAG #: _____
COUNTY #: _____
PROPOSAL: _____

LOCATION DIAGRAM

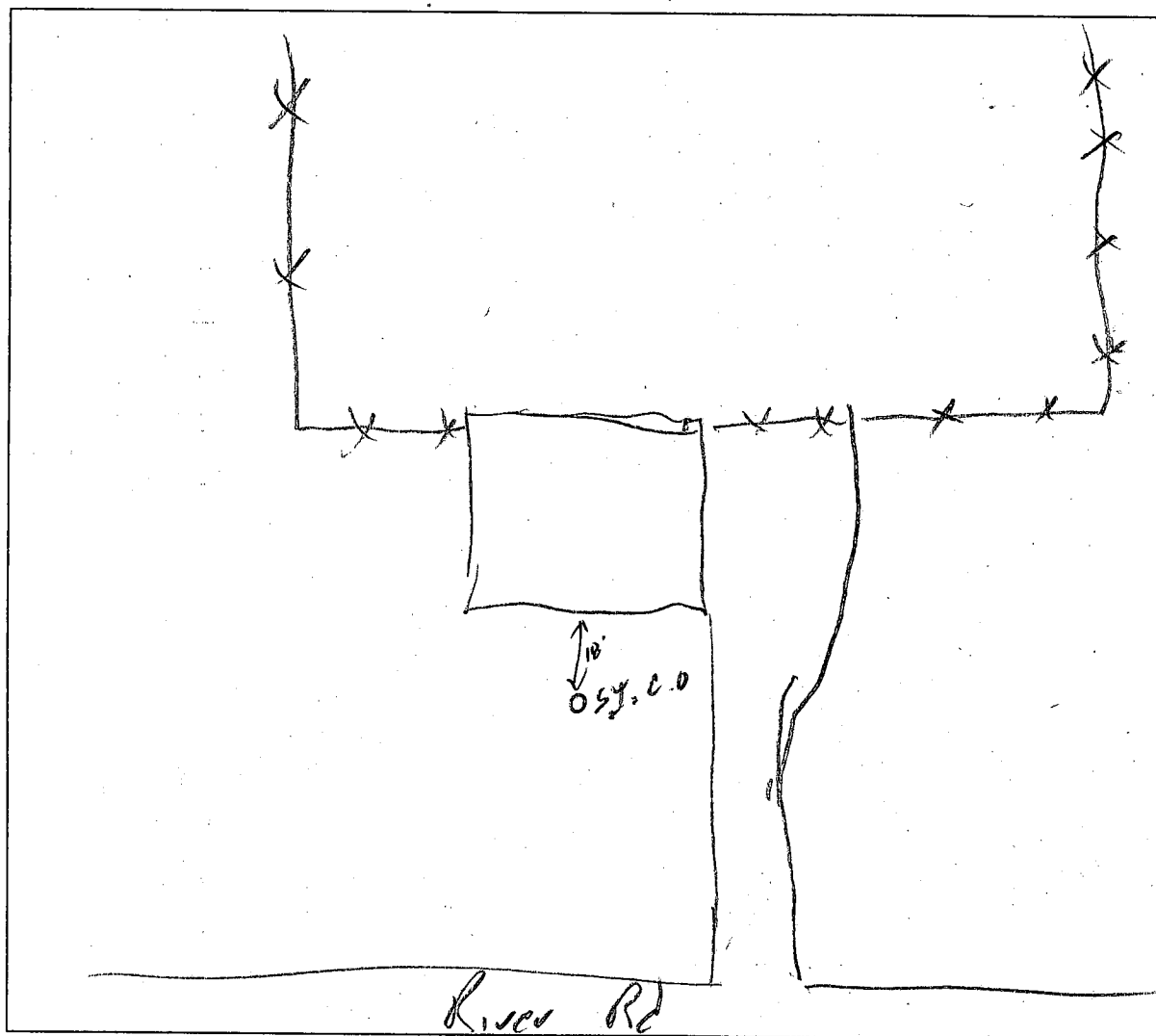

COMMENTS: No evidence of septic failure. Can't find the well

DATE: 9/30/03 INSPECTOR: [Signature]

00000
Road
17500

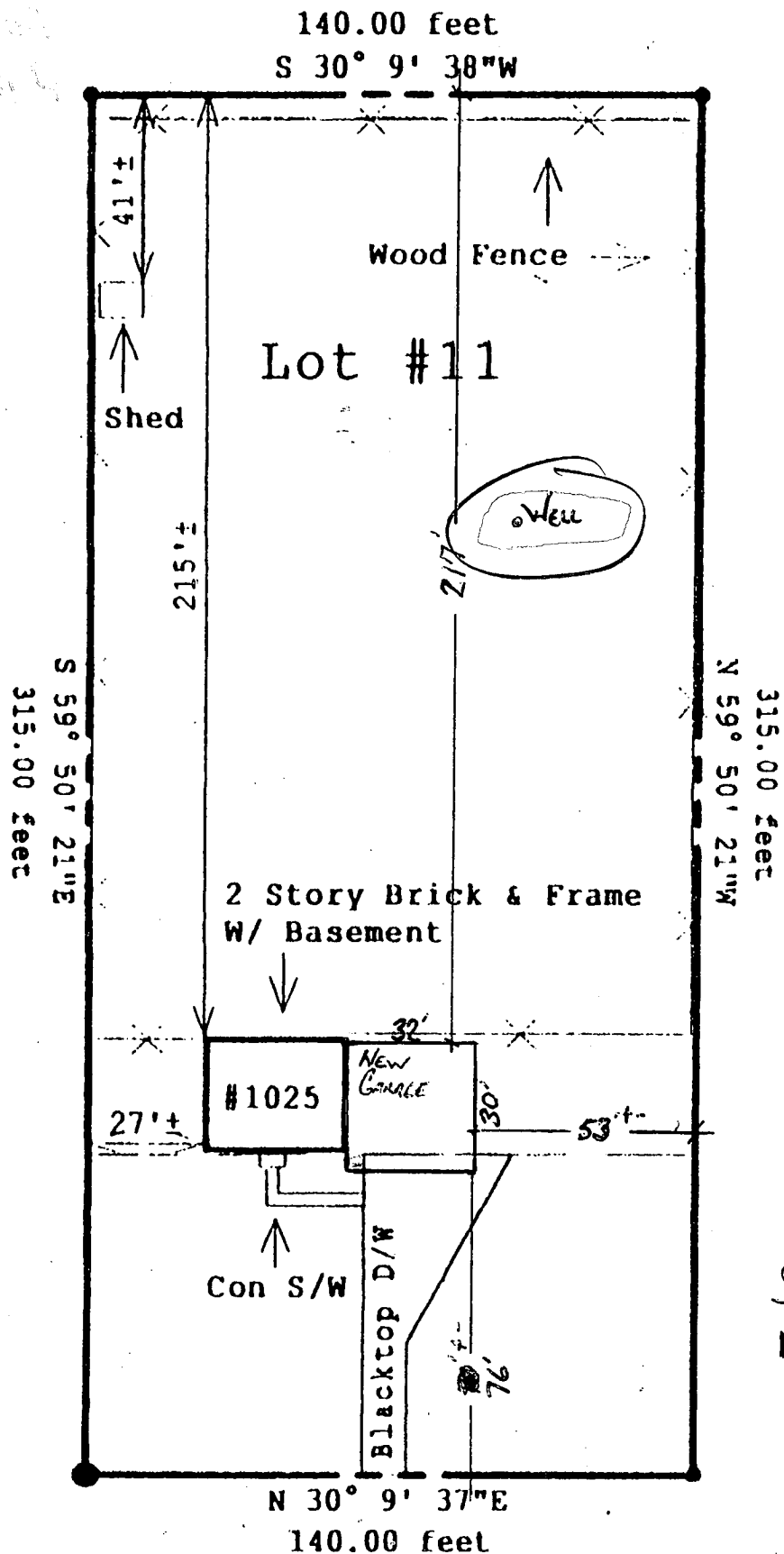
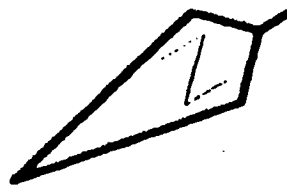

BOON 4074
4/30/03
New garage
OK (SC)

SCALE
1/2" = 20'

River Road



P36850

A09928

P11471

2003 SEP 17 AM 7:28