

63-299813  
**PERMIT**

P 36880

A REPAIR

SEWAGE DISPOSAL SYSTEM

MARYLAND STATE DEPARTMENT OF HEALTH\*

HOWARD COUNTY

BUREAU OF ENVIRONMENTAL HEALTH

~~XXXXXX~~

461-9933

ELLICOTT CITY

DISTRICT \_\_\_\_\_

DATE 5/1/86

INDEXED

Olen Ketterman

IS PERMITTED TO INSTALL \_\_\_\_\_ ALTER X

ADDRESS 14960 Frederick Road, Woodbine, Maryland 21797 PHONE 442-1336

SUBDIVISION \_\_\_\_\_ ROAD 1855 Woodstock Road LOT \_\_\_\_\_

PROPERTY OWNER American Properties Mr. and Mrs. Randy M. Perry  
1855 Woodstock Road

ADDRESS \_\_\_\_\_

IF GARBAGE GRINDER IS USED INCREASE SEPTIC TANK CAPACITY BY 50% AND ABSORPTION AREA BY 22%.

GARBAGE GRINDER? YES \_\_\_\_\_ NO \_\_\_\_\_

SEPTIC TANK CAPACITY \_\_\_\_\_ GALLONS NUMBER OF BEDROOMS \_\_\_\_\_

~~TRENCHES~~ - REPAIR - CALL FOR INSPECTION WHEN GROUND IS OPENED UP SO SANITARIAN CAN

RECOMMEND REPAIR.

4-18-86 Will Require Pump System - 1000 GAL TANK w/ 250-300 PUMP  
P.T., TRENCH TO BE 3 FT WIDE INLET 2.5 FT BOTTOM 4.0", 18"  
STONE BELOW PIPE; PLACE D.B. 235 FT FROM C. OF WOODSTOCK RD. AND  
10 FT FROM LEFT LOT LINE AS SEEN FROM WOODSTOCK RD. RUN TRENCHES  
TOWARD WOODSTOCK ROAD 65 FT AND TOWARD BACK OF LOT 85 FT. 450¢  
OF BOTTOM AREA OBTAINED.

PLANS APPROVED BY C. Williams DATE 4/18/86

COVER NO WORK UNTIL INSPECTED AND APPROVED.

NEITHER THE HOWARD COUNTY COUNCIL NOR THE HEALTH DEPARTMENT IS RESPONSIBLE FOR THE SUCCESSFUL OPERATION OF ANY SYSTEM.

NOTE: IF TRENCH IS USED CALL FOR INSPECTION BEFORE AND AFTER PLACING GRAVEL IN TRENCH.

NOTE: NO DRY WELL SHALL EXCEED 15 FOOT IN DIAMETER. NO ABSORPTION TRENCH TO EXCEED 100 FEET IN LENGTH.

NOTE: ALL PIPE FROM HOUSE TO SEPTIC TANK MUST BE CAST IRON OR SCHEDULE 40 PVC OR ABS.

PERMIT VOID AFTER THREE YEARS.

NOTE: INSTALL STAND PIPE ON SEPTIC TANK AND DRY WELL. STAND PIPES MUST BE 6 INCHES IN DIAMETER. CAST IRON, CONCRETE OR TERRA COTTA, OR  
PVC OR ABS ACCEPTED. IF TOP OF SEPTIC TANK IS DEEPER THAN 3 FEET MANHOLE TO GRADE REQUIRED.

BLDG. PERMIT SIGNED

AND RETURNED 4/23/86

Serial # 42173

addition

\*INSTALLER IS RESPONSIBLE FOR OBTAINING FINAL APPROVAL ON THIS PERMIT

\*CALL 992-2330 FOR INSPECTION OF SEPTIC SYSTEMS.

EH - 2-1082

P 36880

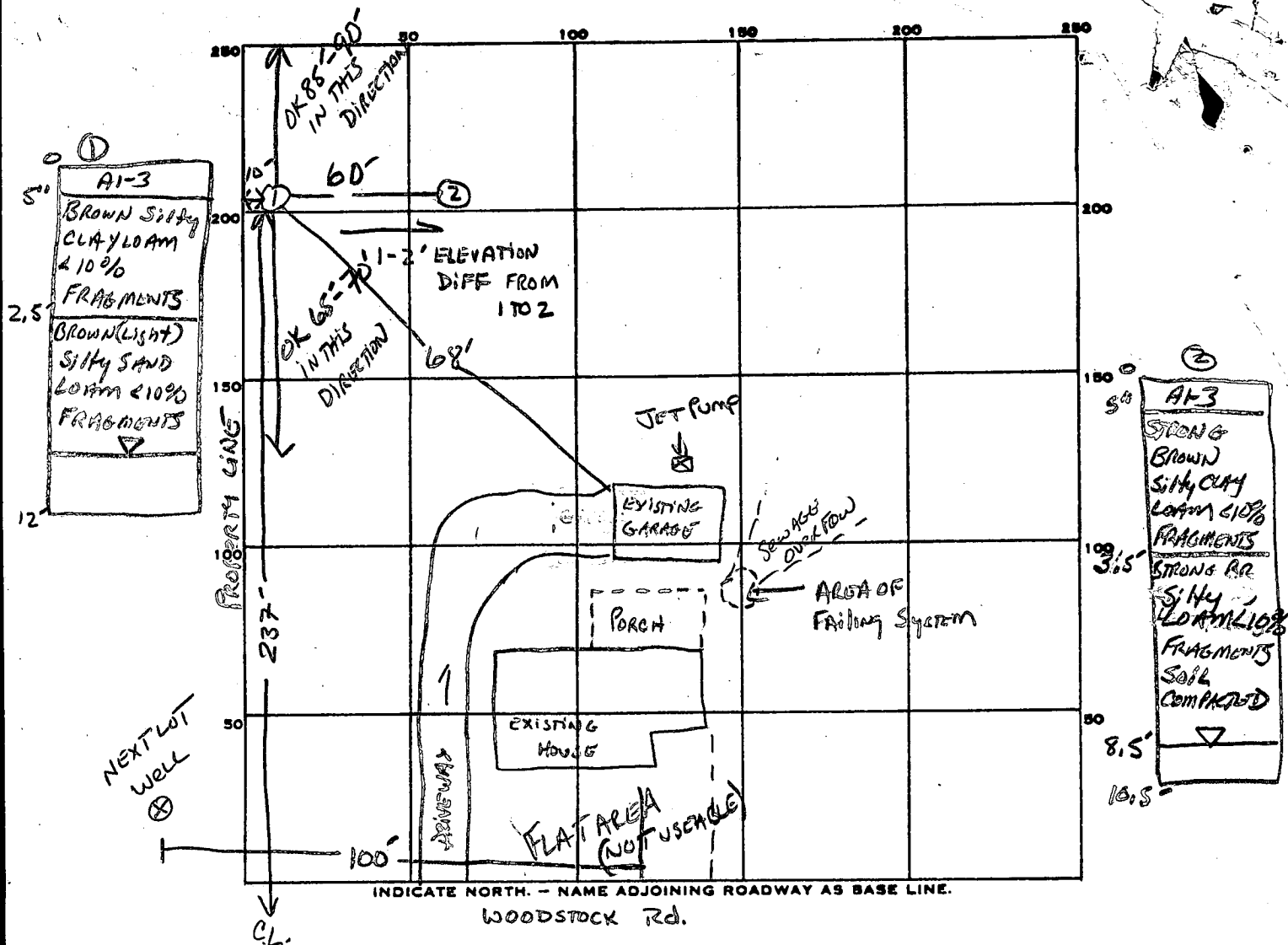

PERMIT CARD \_\_\_\_\_

SEPTIC TANK, LEVEL \_\_\_\_\_

CLEANOUTS \_\_\_\_\_

DISTRIBUTION BOX, LEVEL \_\_\_\_\_

TILE FIELD, DEPTH \_\_\_\_\_ FT. TRENCH WIDTH \_\_\_\_\_ FT.

GRAVEL DEPTH \_\_\_\_\_ IN. TOTAL LENGTH \_\_\_\_\_ FT.

NUMBER OF TRENCHES \_\_\_\_\_ TOTAL BOTTOM AREA \_\_\_\_\_

SEEPAGE PITS, INSIDE DIAMETER \_\_\_\_\_ FT. DEPTH BELOW INLET \_\_\_\_\_ FT.

4/18/86 ABSORBENT AREA \_\_\_\_\_ SQ. FT.

REMARKS #	DEPTH	START	STOP	START	STOP	TIME
1 S	2.5	1:55	2:01	2:01	2:10	9 min
1 V	12'	WATER ENTERING HOLE AT 9.5'				
2 S	4.5	2:40	2:42	2:42	2:46	4 min
2 V	10.5'	WATER ENTERING HOLE AT 8.5'				

DATE SYSTEM APPROVED \_\_\_\_\_ INSPECTOR \_\_\_\_\_

REGION \_\_\_\_\_

AREA \_\_\_\_\_ RATING \_\_\_\_\_

ACKNOWLEDGMENT AND CONTROLS	DATE

**SEE BACK**  
Howard County Department of Health  
~~BUREAU OF ENVIRONMENTAL HEALTH~~  
RECORD OF INVESTIGATION

DISPOSITION	DATE

LOCATION 1855 WOODSTOCK RD ZIP \_\_\_\_\_OWNER ☐ OCCUPANT ☒ TENANT - EVICTED BY LANDLORD ADDRESS \_\_\_\_\_ PHONE \_\_\_\_\_COMPLAINANT HOWARD DILLON ADDRESS AMERICAN PROPERTIES PHONE \_\_\_\_\_

REASON FOR INVESTIGATION \_\_\_\_\_

CODES \_\_\_\_\_

RECEIVED BY NANCY DUNOCHUE DATE \_\_\_\_\_ ASSIGNED TO C. Williams DATE 4/16/86DATE OF INVESTIGATION 4/17/86 TIME 3:30 WEATHER RAINYREPORT OBSERVED ~~AT~~ GROSSLY OVERFLOWINGSEPTIC TANK, LARGE (8" HIGH 4' DIAMETER) PILE  
OF ACCUMULATED SOLIDS, TANK COVERED BY WHEELBARROW.DISPOSAL FIELD FAILING - HEAVY GRASS GROWTH.SEW JET PUMP OBSERVED BEHIND OUT BUILDING INDICATIVE  
OF PREVIOUS PUMPING OF SEWAGE.MR DILLON WILL HAVE J. F. YOCK JR SEPTIC SERVICE  
CONTACT US ABOUT IMMEDIATE REPAIR.REPAIR TESTED 4/18/86 PUMP SYSTEM REQ'D.

DATE SUBMITTED

4/19/86

SANITARIAN

Craig Williams

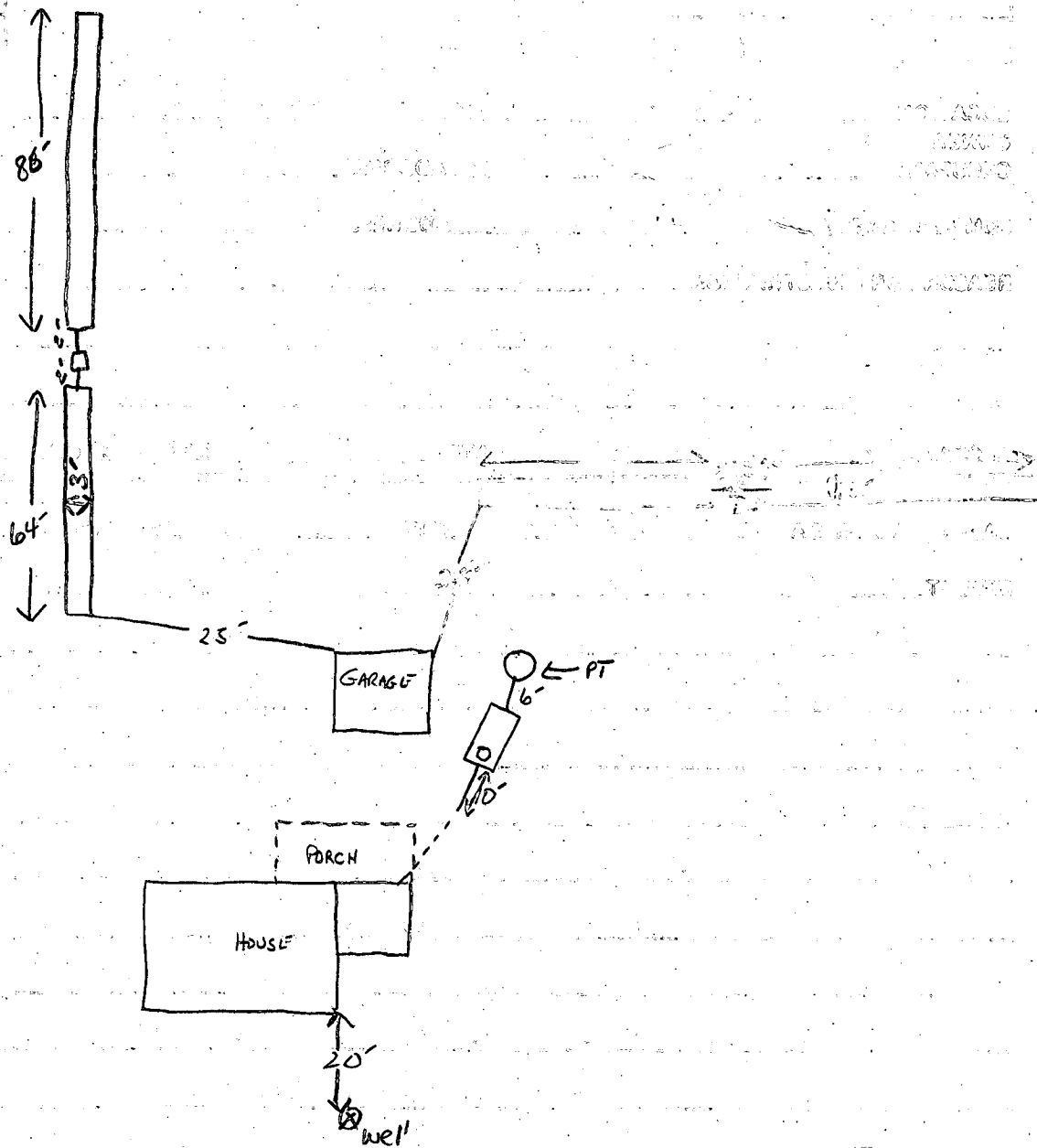

PITRESS & well LINE 42" below GRADE

# PERMIT

SEWAGE DISPOSAL SYSTEM

MARYLAND STATE DEPARTMENT OF HEALTH\*

P\_\_\_\_\_

A\_\_\_\_\_

HOWARD COUNTY

BUREAU OF ENVIRONMENTAL HEALTH

992-2330

ELLICOTT CITY

DISTRICT\_\_\_\_\_

DATE\_\_\_\_\_

OLEN KETTERMAN

IS PERMITTED TO INSTALL \_\_\_\_\_ ALTER \_\_\_\_\_

ADDRESS \_\_\_\_\_ PHONE \_\_\_\_\_

SUBDIVISION \_\_\_\_\_ ROAD \_\_\_\_\_ LOT \_\_\_\_\_

PROPERTY OWNER American Prop.

ADDRESS 1855 Woodstock Rd.

IF GARBAGE GRINDER IS USED INCREASE SEPTIC TANK CAPACITY BY 50% AND ABSORPTION AREA BY 22%.

GARBAGE GRINDER? YES \_\_\_\_\_ NO \_\_\_\_\_

SEPTIC TANK CAPACITY \_\_\_\_\_ GALLONS NUMBER OF BEDROOMS \_\_\_\_\_

PLANS APPROVED BY \_\_\_\_\_ DATE \_\_\_\_\_

COVER NO WORK UNTIL INSPECTED AND APPROVED.

NEITHER THE HOWARD COUNTY COUNCIL NOR THE HEALTH DEPARTMENT IS RESPONSIBLE FOR THE SUCCESSFUL OPERATION OF ANY SYSTEM.

NOTE: IF TRENCH IS USED CALL FOR INSPECTION BEFORE AND AFTER PLACING GRAVEL IN TRENCH.

NOTE: NO DRY WELL SHALL EXCEED 15 FOOT IN DIAMETER. NO ABSORPTION TRENCH TO EXCEED 100 FEET IN LENGTH.

NOTE: ALL PIPE FROM HOUSE TO SEPTIC TANK MUST BE CAST IRON OR SCHEDULE 40 PVC OR ABS.

PERMIT VOID AFTER THREE YEARS.

NOTE: INSTALL STAND PIPE ON SEPTIC TANK AND DRY WELL. STAND PIPES MUST BE 6 INCHES IN DIAMETER. CAST IRON, CONCRETE OR TERRA COTTA, OR PVC OR ABS ACCEPTED. IF TOP OF SEPTIC TANK IS DEEPER THAN 3 FEET MANHOLE TO GRADE REQUIRED.

**\*INSTALLER IS RESPONSIBLE FOR OBTAINING FINAL APROVAL ON THIS PERMIT**

~~CALL 992-2330~~ FOR INSPECTION OF SEPTIC SYSTEMS.

EH - 2-1082

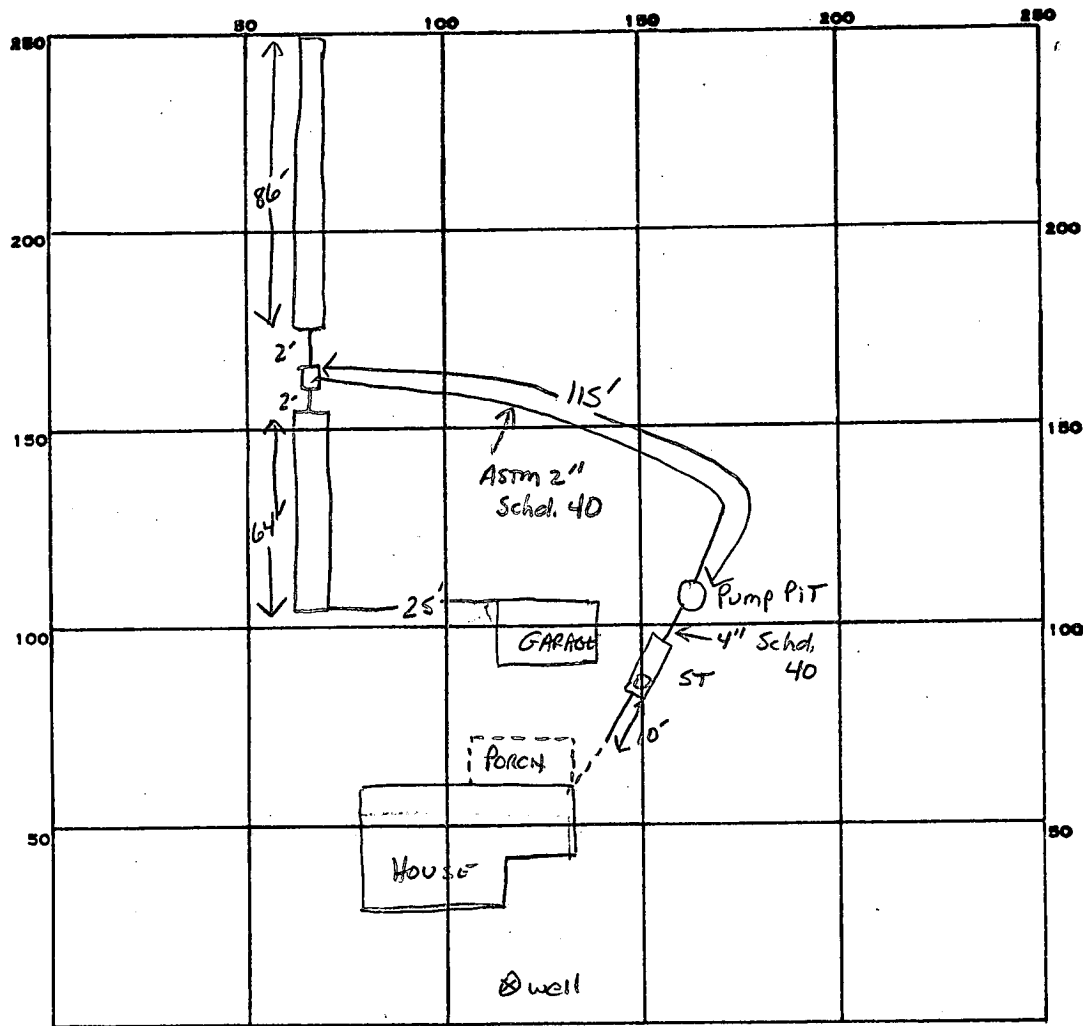

INDICATE NORTH. - NAME ADJOINING ROADWAY AS BASE LINE.  
WOODSTOCK Rd.

PERMIT CARD ☒

SEPTIC TANK, LEVEL ☒ 1000 GAL

CLEANOUTS ☒ ST

DISTRIBUTION BOX, LEVEL ☒

TILE FIELD, DEPTH 4 FT. TRENCH WIDTH 3 FT. INLET 2.5'

GRAVEL DEPTH 18 IN. TOTAL LENGTH 150 FT.

NUMBER OF TRENCHES 1 TOTAL BOTTOM AREA 450 ~~sq~~

SEEPAGE PITS, INSIDE DIAMETER      FT. DEPTH BELOW INLET      FT.

ABSORBENT AREA 450 SQ. FT.

4-25-86  
REMARKS Pump Pit 4 3Ft Diam. x 3Ft High Rings; 200-250 GAL Pump Capacity;  
ALARM INSTALLED INSIDE BASEMENT, (Bell Type); PIPE FROM PIT TO DB 2" schol,  
40; S. Abel

DATE SYSTEM APPROVED \_\_\_\_\_ INSPECTOR \_\_\_\_\_

Page \_\_\_\_\_ of \_\_\_\_\_  
Date \_\_\_\_\_

FIELD DATA SHEET  
HOWARD COUNTY WELL YIELD TEST

Location of property (road) 1855 WOODSTOCK Rd.

Subdivision \_\_\_\_\_ Lot \_\_\_\_\_ Block \_\_\_\_\_ Plat \_\_\_\_\_ Sec. \_\_\_\_\_

Well Driller \_\_\_\_\_  
Owner American Properties

Depth of well APPROX 70 FT

Distance of measuring point (M.P.) above ground

Static water level (S.W.L.) below M.P. APPROX 30 Ft

High rate pumping -- reservoir drawdown

Time pump started \_\_\_\_\_ Pumping rate 2.5 GPM

Total time 3.5 hrs to reach pumping water level 873 ft. below M.P.

II. Recovery pump test data - observations to be recorded every 15 minutes

[illegible]

April 29, 1986

American Properties  
10176 Baltimore National Pike  
Ellicott City, Maryland 21043

RE: 1855 Woodstock Road

To Whom It May Concern:

This letter is to certify that on April 25, 1986 a repair of existing septic system was performed on the above referenced property. The septic system was installed and approved according to the standards of the Howard County Health Department.

The repair of existing well was also performed at the same time and approved by this department. A pump test was performed showing a yield of 2.5+ gallons per minute which meets state requirements under COMAR 10.17.13.

If you should have any questions concerning these approvals, please feel free to contact me at the above address or by calling 461-9933.

Very truly yours,



Craig Williams, Director  
Water and Sewerage Program

CW/SA:JR



APPLICATION

HOWARD COUNTY

## PERMIT APPLICATION

DEPARTMENT OF INSPECTIONS, LICENSES & PERMIT  
430 COURT HOUSE DRIVE, ELLICOTT CITY, MARYLAND 21043

SERIAL NUMBER

42173

BUILDING ADDRESS (HOUSE NO., STREET, TOWN OR AREA)

1855 Woodstock Rd.

Woodstock, Md. 21163

LOT NO.	PARCEL NO.	SEC.	AREA	BLOCK NO.	LIBER	FOLIO
SUB DIVISION		ZONE	ZONE MAP	ELEC. DIST.	CENSUS TR.	

OWNER NAME AND ADDRESS

MR &amp; MRS. RANDY M. PERRY

PHONE NO.

455-1129

OCCUPANT'S NAME AND ADDRESS

OWNER

PHONE NO.

ARCHITECT OR ENGINEER'S NAME AND ADDRESS

OWNER

PHONE NO.

CONTRACTOR'S NAME AND ADDRESS

OWNER

PHONE NO.

EXISTING USE

Single Fam. Home

PROPOSED USE

SAME + ADDITION

EST. CONSTRUCTION COST

145,000.00

LICENSE NUMBER

PERMIT FEE

W/S CODE

SIZE OF BLDG.	FRONT	DEPTH	HEIGHT
KITCH. ADDITION	24'	11' 10"	
1st FL.			

TYPE OF BLDG.	AREA	VOLUME	ROOF
B. ROOMS			
ROOMS			
BATHS			
FIREPLACES			

FOOTINGS	FOUNDATION	S. WALLS

UTILITIES		TYPE OF HEAT	
WATER	WELL	SEWER	SEPTIC
GAS	ELECTRICITY		

I have carefully examined and read this application and know the same is true and correct, and that in doing this work, all provisions of Howard County Ordinances and the State Laws of Maryland will be complied with, whether specified or not, and I will notify the Department of Inspections, and Permit twenty-four hours in advance when I am ready for the inspections called for elsewhere in the application, and that no work will be covered up until such inspections have been completed with.

OWNER

SIGNATURE

TITLE

DATE

## FOR OFFICE USE ONLY

DISTRICT IN FEET FROM R/W LINE TO FRONT BUILDING LINE

SIDE YARD

(DISTANCE IN FEET FROM SIDE BLDG. LINE TO SIDE PROPERTY LINE)

TO SIDE BUILDING LINE

DISTANCE IN FEET, REAR YD. REQUIRING SET

BACK (CORNER LOT ONLY)

SDP #

Check payable to: DIRECTOR OF FINANCE OF HOWARD COUNTY

## CAUTION

To begin construction before a permit placard has been issued and displayed on the job is a violation of the law.  
Use and occupancy permit must be applied for two weeks before it will be issued.

IMPORTANT: PLEASE SHOW ZIP CODES AND AREA CODES WHEREVER REQUIRED.

LP-69-591

FUNCTION	DATE	SIGNATURE APPROVAL
ZONING/PLANNING	X	
SHA		
SEDIMENT/GRADING		
BUILDING OFFICIAL	X	
WATER & SEWER		
HEALTH DEPT.	X 4/23/92	Craig Will
FIRE PROTECTION		
STORM WATER MGMT	X	

APPROVED

DATE

Distribution of Copies:  
White - Building Official  
Green - Planning & Zoning

Yellow - Engineering  
Pink - Health Dept.  
Gold - S.H.A.

\*INSTALLER IS RESPONSIBLE FOR OBTAINING FINAL APPROVAL ON THIS PERMIT

\*CALL 992-2330 FOR INSPECTION OF SEPTIC SYSTEMS



April 23, 1992

Maryland Enviromental Health  
3525 Ellicott Mills Drive  
Ellicott City, Md. 21043  
Attn: Craig Williams

Subject: Addition to 1855 Woodstock Road  
Permit # 42173

Dear Mr. Williams,

As per our phone conversation on 4/23/92. I am submitting this letter as requested to detail existing and new addition to be constructed.

First, existing area approximately 1000 square feet consisting of 2 bedrooms, 1 living area, dining area, 1 bath and eat-in kitchen. The addition to consist of adding another 400 square feet to the first floor on existing block foundation. The second floor to consist of 1200 square feet.

The to be completed home will now consist of 3 bedrooms, 3 baths, playroom, den, formal living area, formal dining room, family room and eat-in kitchen.

I believe this is the information you have requested and everything stated above to the best of my knowledge to be true, should no changes occur due to licenses and permits requested or required.

ACCEPTED  
BP recommended for APPROVAL 4/23/92 C.W.

Sincerely,  
Randy M. Perry

Owner/resident of  
1855 Woodstock Road  
Woodstock, Md. 21163