

05-354 463

approved

6-4-85

SABER

P 35441A REPAIR

# PERMIT

SEWAGE DISPOSAL SYSTEM

MARYLAND STATE DEPARTMENT OF HEALTH\*

HOWARD COUNTY

BUREAU OF ENVIRONMENTAL HEALTH

992-2330

ELLICOTT CITY

DISTRICT \_\_\_\_\_

DATE 5/2/85

INDEXED

Jack Fyock

IS PERMITTED TO INSTALL \_\_\_\_\_ ALTER XADDRESS \_\_\_\_\_ PHONE 988-9270SUBDIVISION \_\_\_\_\_ ROAD 11937 Route 216 LOT \_\_\_\_\_PROPERTY OWNER Duval Jackson PHONE: 792-2839ADDRESS 11937 Route 216  
Fulton, Maryland

BUILDING PERMIT SIGNED

IF GARBAGE GRINDER IS USED INCREASE SEPTIC TANK CAPACITY BY 50% AND ABSORPTION AREA BY AND RETURNED09104 800148 198-DECKGARBAGE GRINDER? YES \_\_\_\_\_ NO XSEPTIC TANK CAPACITY EXISTING GALLONS 500 NUMBER OF BEDROOMS 3 (2 people)SAND LOAM SOIL AT 3.5 FTWATER AT APPROXIMATELY 6 FT

LEACHING BED TO BE INSTALLED OFF EXISTING SEPTIC TANK. INLET  
AT 3' WITH 6" STONE BELOW PIPE. BED TO BE 10 FT WIDE AND  
45' LONG. NO PUBLIC SEWER AVAILABLE AT PRESENT OR IN FUTURE  
FOR APPROX. 20 YRS. OWNER AWARE IF CURRENT SYSTEM FAILS MAY  
HAVE TO GO TO SEALED TANK. SABER

PLANS APPROVED BY SABER DATE 6-4-85

COVER NO WORK UNTIL INSPECTED AND APPROVED.

NEITHER THE HOWARD COUNTY COUNCIL NOR THE HEALTH DEPARTMENT IS RESPONSIBLE FOR THE SUCCESSFUL OPERATION OF ANY SYSTEM.

NOTE: IF TRENCH IS USED CALL FOR INSPECTION BEFORE AND AFTER PLACING GRAVEL IN TRENCH.

NOTE: NO DRY WELL SHALL EXCEED 15 FOOT IN DIAMETER. NO ABSORPTION TRENCH TO EXCEED 100 FEET IN LENGTH.

NOTE: ALL PIPE FROM HOUSE TO SEPTIC TANK MUST BE CAST IRON OR SCHEDULE 40 PVC OR ABS.

PERMIT VOID AFTER THREE YEARS.

NOTE: INSTALL STAND PIPE ON SEPTIC TANK AND DRY WELL. STAND PIPES MUST BE 6 INCHES IN DIAMETER. CAST IRON, CONCRETE OR TERRA COTTA, OR PVC OR ABS ACCEPTED. IF TOP OF SEPTIC TANK IS DEEPER THAN 3 FEET MANHOLE TO GRADE REQUIRED.

\*INSTALLER IS RESPONSIBLE FOR OBTAINING FINAL APPROVAL ON THIS PERMIT

\*CALL 992-2330 FOR INSPECTION OF SEPTIC SYSTEMS.

EH - 2-1082

P 35441

10121984 0710110  
BUILDING PERMITS  
AND RETURNED

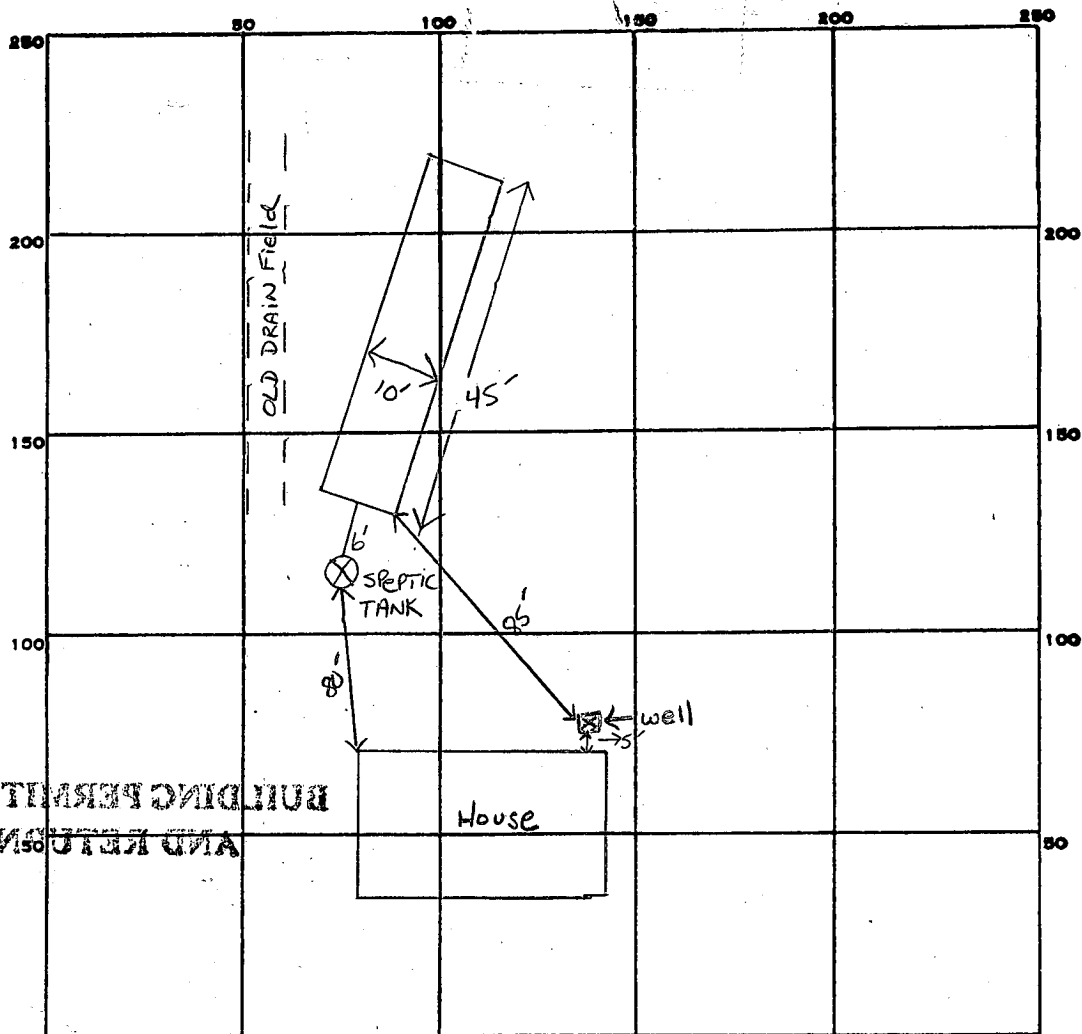

INDICATE NORTH. - NAME ADJOINING ROADWAY AS BASE LINE.

PERMIT CARD ☒

SEPTIC TANK, LEVEL N/A

CLEANOUTS N/A

DISTRIBUTION BOX, LEVEL N/A

TILE FIELD, DEPTH 3.5 FT. TRENCH WIDTH 10 FT. INLET 3'

GRAVEL DEPTH 6 IN. TOTAL LENGTH 45 FT.

NUMBER OF TRENCHES 1 TOTAL BOTTOM AREA 450  $\square$

SEEPAGE PITS, INSIDE DIAMETER — FT. DEPTH BELOW INLET — FT.

ABSORBENT AREA 450 SQ. FT.

REMARKS \_\_\_\_\_

DATE SYSTEM APPROVED

6-4-85

INSPECTOR

SAW

# SCAGGSVILLE ROAD

Mac Paving

Mac Shoulder

Beginning Point  
Description

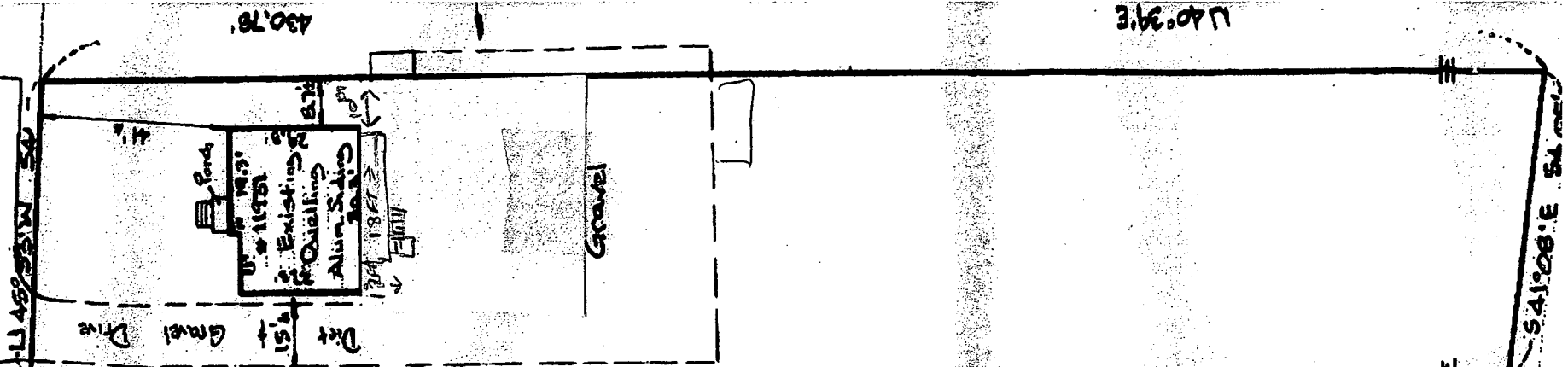

## APPROVED

### WALK-THRU BUILDING PERMIT

BP# 00148798 A# P35441

APP. SAN \_\_\_\_\_ DATE: \_\_\_\_\_

DESC. OF WORK: replace ex  
deck. Ok'd by  
MR on 5/12/04 - see Note