

PERMIT

SEWAGE DISPOSAL SYSTEM

DEPARTMENT OF HEALTH AND MENTAL HYGIENE

HOWARD COUNTY HEALTH DEPARTMENT

BUREAU OF ENVIRONMENTAL HEALTH

X461-9933 313-2640

INDEXED

P 50138

A 34735

DISTRICT 4th

DATE 7/8/94

DATE SYSTEM APPROVED 7/14/94

INSPECTOR ALM

Jack Fyock Septic Service

IS PERMITTED TO INSTALL ☒ ALTER ☐

ADDRESS _____ PHONE 988-9270

SUBDIVISION Charles Sharp Property LOT 13 ROAD 3965 Sharp Road

PROPERTY OWNER Richard and Lori Savoca

ADDRESS _____

SEPTIC TANK CAPACITY 1250 GALLONS

NUMBER OF BEDROOMS 4

180 SQUARE FEET PER BEDROOM

LINEAR FEET OF TRENCH REQUIRED 180

TRENCHES - Trench to be 2 feet wide. Inlet 3.5 feet below original grade. Bottom maximum depth 7.5 feet below original grade. Effective area begins at 3.5 feet below original grade. 4.0 feet of stone below distribution pipe.

LOCATION - Start the first trench 220 feet up the right lot line and 110 feet off the same lot line as seen when facing the lot from Sharp Road. Run trenches on contour toward the right lot line.

NOTES - No trench to exceed 100 feet in length. Provide 6" - 8" diameter cleanout and cap to grade or above on septic tank. OK 2/24/94 JKS

PLANS APPROVED BY Mark Rifkin REVISED DATE 12/21/93

COVER NO WORK UNTIL INSPECTED AND APPROVED

NEITHER THE HOWARD COUNTY COUNCIL NOR THE HEALTH DEPARTMENT IS RESPONSIBLE FOR THE SUCCESSFUL OPERATION OF ANY SYSTEM

NOTE: CLEANOUT REQUIRED EVERY 70 FEET OF SEWER LINE AND/OR AT 90° SWEEPS IN LINES FROM HOUSE TO DRAIN FIELDS, 90° ELBOWS NOT ACCEPTABLE.

NOTE: ALL PARTS OF SEPTIC SYSTEMS (I.E. TANK, DISTRIBUTION BOX TRENCHES) TO BE 100 FEET FROM WELL (UNLESS OTHERWISE SPECIFICALLY AUTHORIZED)

NOTE: IF DEEP TRENCH(ES) ARE USED CALL FOR INSPECTION BEFORE AND AFTER PLACING GRAVEL IN TRENCH(ES)

NOTE: NO DRY WELL SHALL EXCEED 15 FOOT IN DIAMETER NO ABSORPTION TRENCH TO EXCEED 100 FEET IN LENGTH

NOTE: ALL PIPE FROM HOUSE TO SEPTIC TANK MUST BE CAST IRON OR SCHEDULE 35/40 PVC OR ABS

PERMIT VOID AFTER TWO YEARS

NOTE: INSTALL STAND PIPE ON SEPTIC TANK AND DRY WELL STAND PIPES MUST BE 6 INCHES IN DIAMETER CAST IRON. CONCRETE OR TERRA COTTA OR PVA OR ABS ACCEPTED. IF TOP OF SEPTIC TANK IS DEEPER THAN 3 FEET. MANHOLE TO GRADE REQUIRED.

NOTE: DISTRIBUTION BOXES MUST HAVE BAFFLES

*INSTALLER IS RESPONSIBLE FOR OBTAINING FINAL APPROVAL ON THIS PERMIT

A 34735

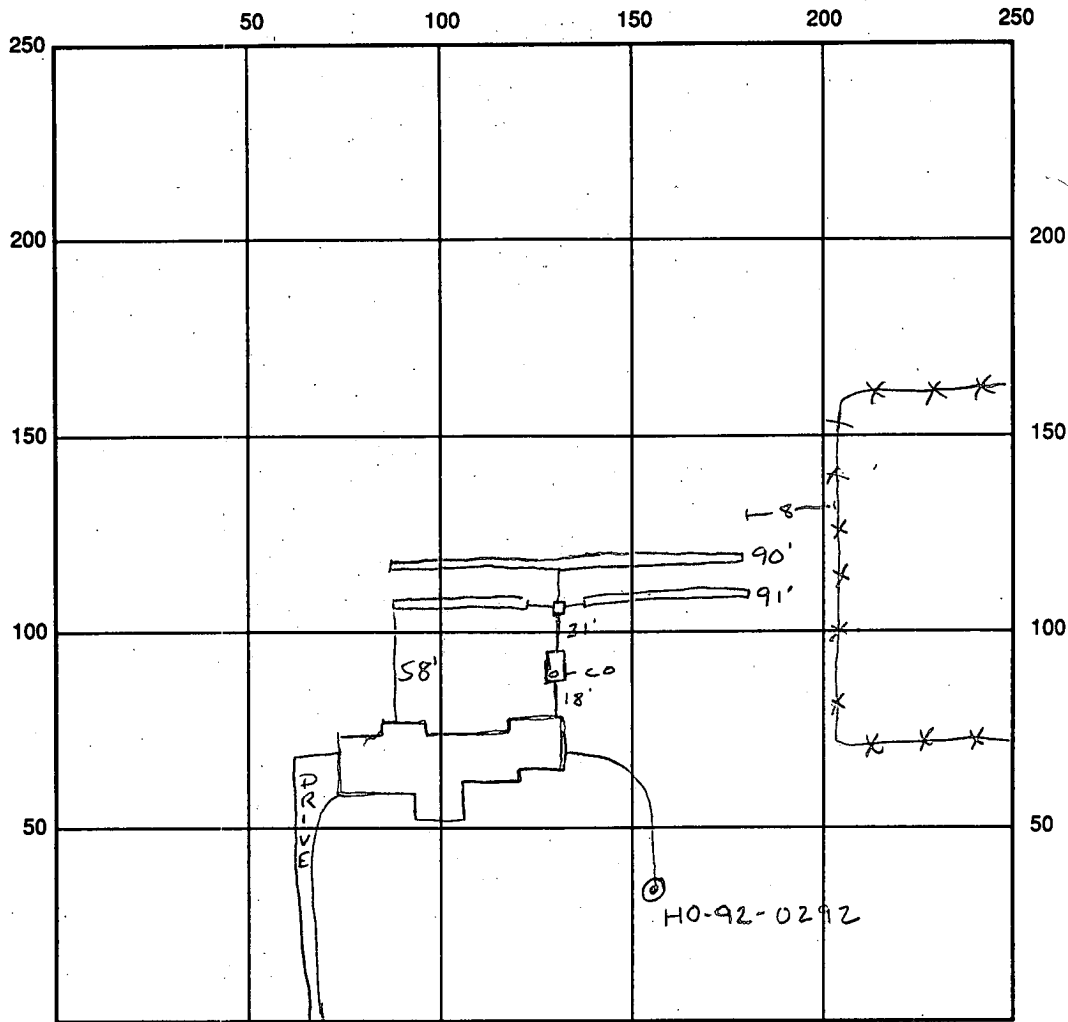

SEPTIC TANK LEVEL 1250 gal CLEANOUTS #1 OK

DISTRIBUTION BOX LEVEL OK Duffle is in

DRAIN FIELD/TITLE DEPTH 7-7 1/2 FT. TRENCH WIDTH 2' FT. INLET DEPTH 3-3 1/2' FT.

EFFECTIVE GRAVEL DEPTH 4' FT. TOTAL LENGTH 090 291 = FT. 181 linear feet

NUMBER OF TRENCHES 2 ONE SIDEWALL/BOTTOM AREA 543 SQ. FT.

$$\begin{array}{r} 2 \\ 181 \\ \hline 543 \end{array}$$

DRYWALL INSIDE DIAMETER — FT. EFFECTIVE DEPTH BELOW INLET — FT.

ABSORBENT AREA — SQ. FT.

REMARKS: 7/14/94 Trenches 1 & 2 OK to finish filling w/ stone OK to
cover all work Area

7/14/94 WPI OK ALMA

DATE SYSTEM APPROVED 7/14/94 INSPECTOR Amy McMillan

APPLICATION

HOWARD COUNTY

SERIAL NUMBER

PERMIT APPLICATION

DEPARTMENT OF INSPECTIONS, LICENSES & PERMIT
3430 COURT HOUSE DRIVE, ELLICOTT CITY, MARYLAND 21043

51652

BUILDING ADDRESS (HOUSE NO., STREET, TOWN OR AREA)

3765 SHARP ROAD
GLENWOOD MD. 21738GRADING/SEDIMENT CONTROL ☐ YES ☐ NO

SDP #

DESCRIPTION OF WORK AUTHORIZED

NEW SINGLE FARM RESIDENCE,
2 STORY, WOOD FRAME,
WITH UNFINISHED BASEMENT,
AVAILABLE 3 CAR GARAGE 4 B.R.S
3 1/2 BATHS

LOT NO. PARCEL NO. SEC. AREA BLOCK NO. LIBER FOLIO

13 008 — — 15 — —

SUB DIVISION

ZONE

ZONE MAP

ELEC. DIST.

CENSUS TR.

CHARLES SHARP ROAD RR 21 4 6040

OWNER NAME AND ADDRESS

PHONE NO.

RICHARD AND LORE SAVOCA

9900 CLEARLY LANE, MITCHELLVILLE MD (301) 931-0124

OCCUPANT'S NAME AND ADDRESS

PHONE NO.

SAME AS OWNERS

ARCHITECT OR ENGINEER'S NAME AND ADDRESS

PHONE NO.

N.A.

CONTRACTOR'S NAME AND ADDRESS

PHONE NO.

CHARLES N. HENRY

9005 NAYGAIL RD BART MD (410) 529-2862

EXISTING USE

PROPOSED USE

VACANT LOT NEW SINGLE FAMILY

EST. CONSTRUCTION COST

LICENSE NUMBER

PERMIT FEE

252,000

W/S CODE

FOR OFFICE USE ONLY

DISTRICT IN FEET FROM R/W LINE TO FRONT BUILDING LINE

SIDE YARD

(DISTANCE IN FEET FROM SIDE BLDG. LINE TO SIDE PROPERTY LINE)

TO SIDE BUILDING LINE

DISTANCE IN FEET, REAR YD. REQUIRING SET

BACK (CORNER LOT ONLY)

SDP #

Check payable to: DIRECTOR OF FINANCE OF HOWARD COUNTY

CAUTION

To begin construction before a permit placard has been issued
and displayed on the job is a violation of the law.Use and occupancy permit must be applied for two weeks
before it will be issued.

IMPORTANT: PLEASE SHOW ZIP CODES AND AREA CODES WHEREVER REQUIRED.

LP-69-591

SIZE OF BLDG.

FRONT

DEPTH

HEIGHT

3610 SQ FT 25' 54'0" 30'

LIV. AREA

TYPE OF BLDG.

AREA

VOLUME

ROOF

B. ROOMS 4

ROOMS

BATHS

FIREPLACES

FOOTINGS

FOUNDATION

S. WALLS

2x16 LUGS

Distribution of Copies:

White - Building Official

Green - Planning & Zoning

Yellow - Engineering

Pink - Health Dept.

Gold - S.H.A.

APPROVED

DATE

561T - PL5 LOG 12/9 (CW)

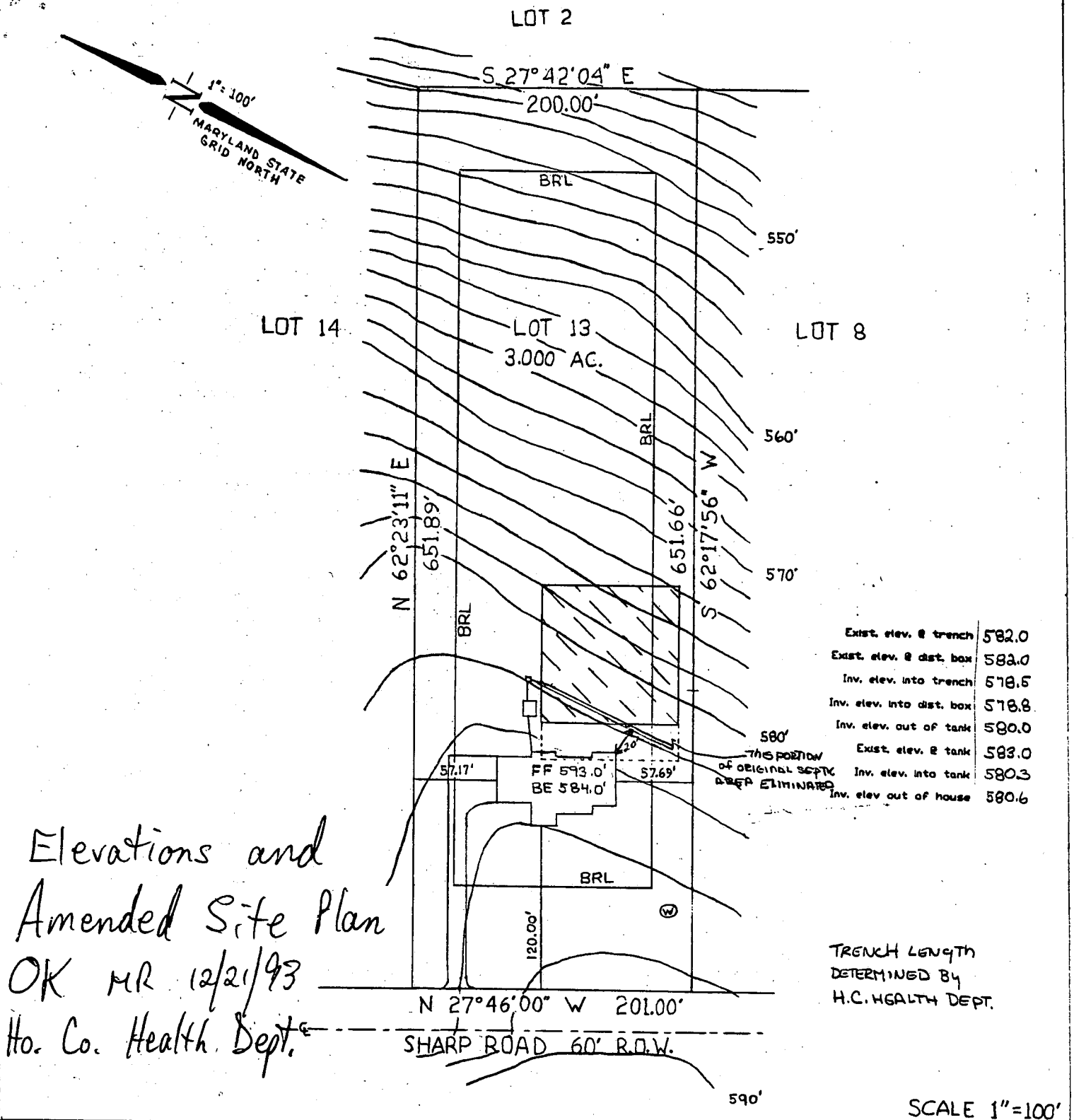

BUILDER

C. Henry Homes
 9005 Noygall Road
 Perry Hall MD. 21234
 (410) 529-2862

SITE PLAN

CHARLES SHARP SUBDIVISION
 PLAT NO. 8454, LOT 13
 HOWARD COUNTY, MARYLAND

RICHARD SAVOCA

12/21/93

(301) 731-0124

APPLICATION

SEWAGE DISPOSAL TESTING

STATE OF MARYLAND - DEPARTMENT OF HEALTH AND MENTAL HYGIENE

HOWARD COUNTY HEALTH DEPARTMENT
ENVIRONMENTAL HEALTH SERVICES

P. O. BOX 476 ELLICOTT CITY, MARYLAND 21043
TELEPHONE: 992-2330

A 34735

P _____

DISTRICT 4

DATE Jan 2, 1985

TO: THE COUNTY HEALTH OFFICER
ELLICOTT CITY, MARYLAND

I, HEREBY, APPLY FOR THE NECESSARY TEST IN ORDER TO CONSTRUCT (OR RECONSTRUCT) A SEWAGE DISPOSAL SYSTEM.

PROPERTY OWNER Charles A. Sharp Richard and Lori SAVOCA

ADDRESS 3779 Sharp Rd Glenwood, Md 21738 PHONE 489-4630

PROPERTY LOCATION:

SUBDIVISION Par. 45, map 21 LOT NO. #7 LOT 13 F-88-125

ROAD AND DESCRIPTION Northwest Side Triadelphia Rd, 600' NE
of Sharp Rd. (3165 Sharp Road)

SIZE OF LOT 3 ac. TYPE BLDG. Residence
(NUMBER OF BEDROOMS)

THE SYSTEM INSTALLED UNDER THIS APPLICATION IS ACCEPTABLE ONLY UNTIL PUBLIC FACILITIES BECOME AVAILABLE. I FULLY UNDERSTAND THE
FEE CONNECTED WITH THE FILING OF THIS PERC TEST APPLICATION IS NON-REFUNDABLE UNDER ANY CIRCUMSTANCES. I ALSO AGREE TO COMPLY
WITH ALL M.O.S.H.A. REQUIREMENTS IN TESTING THIS LOT. Chuk u shu
(SIGNATURE OF APPLICANT)

APPROVED BY _____ FOR _____ DATE _____

REJECTED BY _____ FOR _____ DATE _____

HOLD PENDING FURTHER TESTS _____ DATE _____

REASONS FOR REJECTION OR HOLDING 1/16/85 Perc OK / Hold for Plant R148SA

BLDG. PERMIT SIGNED

AND RETURNED 12/9/85

Serial # 57652

SFD-4Bm

THIS IS NOT A PERMIT

0'

10

[illegible]

INDICATE NORTH : NAME ADJOINING ROADWAY AS BASE LINE.

[illegible]

REMARKS

TYPE OF SOIL

TESTED BY

ALSO PRESENT

APPLICATION

SEWAGE DISPOSAL TESTING

STATE OF MARYLAND - DEPARTMENT OF HEALTH AND MENTAL HYGIENE

HOWARD COUNTY HEALTH DEPARTMENT
ENVIRONMENTAL HEALTH SERVICES

P. O. BOX 476 ELLICOTT CITY, MARYLAND 21043
TELEPHONE: 992-2330

A 34735

P _____

DISTRICT 4

DATE Jan 2, 1985

TO: THE COUNTY HEALTH OFFICER
ELLICOTT CITY, MARYLAND

I, HEREBY, APPLY FOR THE NECESSARY TEST IN ORDER TO CONSTRUCT (OR RECONSTRUCT) A SEWAGE DISPOSAL SYSTEM.

PROPERTY OWNER Charles A. Sharp

ADDRESS 3779 Sharp Rd Glenwood, Md 21738 PHONE 489-4630

PROPERTY LOCATION:

SUBDIVISION Par. 45 map 21 LOT NO. # 7

ROAD AND DESCRIPTION Northwest Side Triadelphia Rd, 600' NE
of Sharp Rd.

SIZE OF LOT 3 ac TYPE BLDG. Residence
(NUMBER OF BEDROOMS)

THE SYSTEM INSTALLED UNDER THIS APPLICATION IS ACCEPTABLE ONLY UNTIL PUBLIC FACILITIES BECOME AVAILABLE. I FULLY UNDERSTAND THE
FEE CONNECTED WITH THE FILING OF THIS PERC TEST APPLICATION IS NON-REFUNDABLE UNDER ANY CIRCUMSTANCES. I ALSO AGREE TO COMPLY
WITH ALL M.O.S.H.A. REQUIREMENTS IN TESTING THIS LOT.

Charles A. Sharp
(SIGNATURE OF APPLICANT)

APPROVED BY _____ FOR _____ DATE _____

REJECTED BY _____ FOR _____ DATE _____

HOLD PENDING FURTHER TESTS _____ DATE _____

REASONS FOR REJECTION OR HOLDING _____

THIS IS NOT A PERMIT

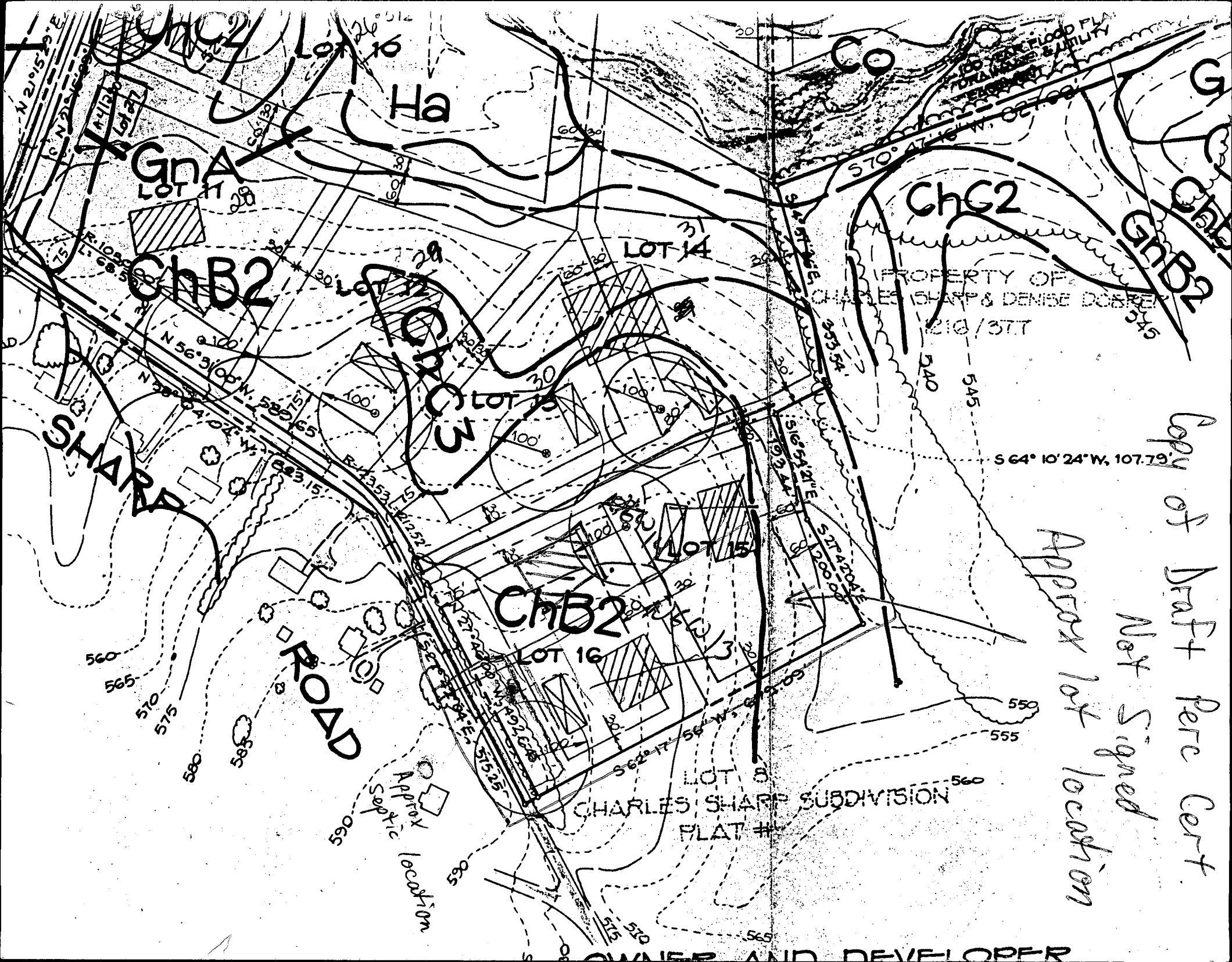

copy of Draft Perc Cert.
Not Signed

Approx lot location

CHARLES SHARP SUBDIVISION
FLAT #

PROPERTY OF
CHARLES SHARP & DENISE DOBSON
210/377

SHARP

ROAD

Approx location
Sepsic

CHB2

LOT 16

LOT 15

LOT 14

ChB2

GnA
LOT 11

ChG2

GnB2

G

C

B

2

1

0

0

0

File Row
Sharp file

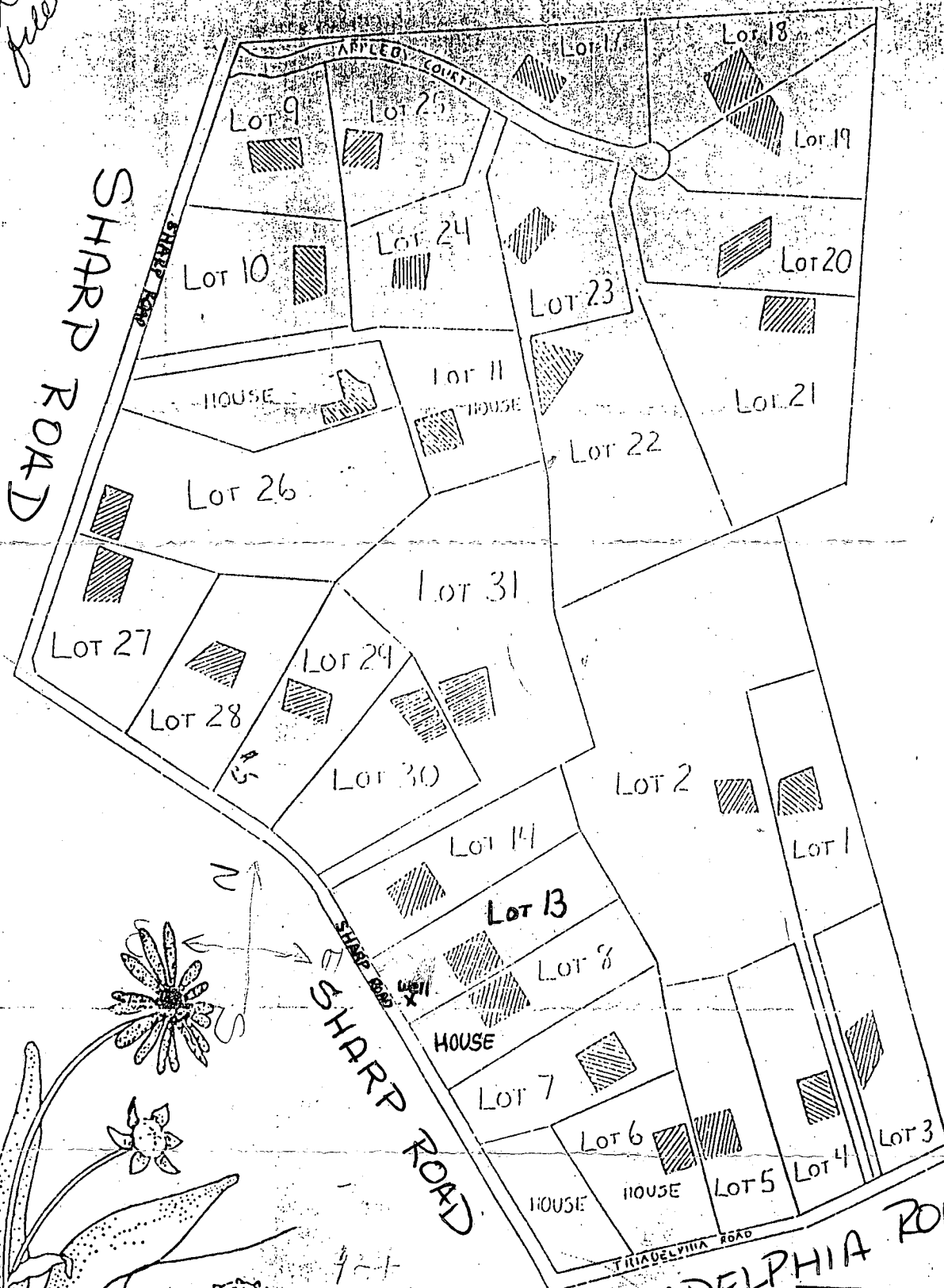

JOE MAYNE -
HERE'S THE LAYOUT OF SHARP FARM
SUBDIVISION. I'VE HIGHLIGHTED
LOT 13 AND ALSO APPROX. WELL LOCATION.
PLEASE SEE PROPOSED WELL LOCATION PLAT
INCLUDED HEREIN FOR EXACT WELL
PLACE MENT.

Chuck & Denise Sha
3779 Sharp Road
Glenwood, Md 2173

410-489-4630
301-854-6275

RICH SAVORA 12/20/92

C17660

SEQUENCE NO.
(DENV USE ONLY)

STATE OF MARYLAND
WELL COMPLETION REPORT
FILL IN THIS FORM COMPLETELY
PLEASE PRINT OR TYPE

THIS REPORT MUST BE SUBMITTED WITHIN
45 DAYS AFTER WELL IS COMPLETED.

COUNTY
NUMBERA34735

ST/CO USE ONLY
DATE Received

DATE WELL COMPLETED000593

Depth of Well
2236526
(TO NEAREST FOOT)

PERMIT NO.
FROM "PERMIT TO DRILL WELL"
10-92-C292

OWNER SAVOCA RICHARD

last name first name

STREET OR RFD SHARP RD

TOWN GLENELG

SUBDIVISION SHARP FARM

SECTION

LOT 13

WELL LOG

Not required for driven wells

STATE THE KIND OF FORMATIONS
PENETRATED, THEIR COLOR, DEPTH,
THICKNESS AND IF WATER BEARING

DESCRIPTION (Use
additional sheets if needed)

FEET
FROM TO

Check
if water
bearing

SAND stone 0 59

Gray micaceous 59 365

2 dry wells 300, 300'
filled in with
Cement + drilling
materials

GROUTING RECORD

yes no
Y N

WELL HAS BEEN GROUTED
(Circle Appropriate Box)

TYPE OF GROUTING MATERIAL

CEMENT CM BENTONITE CLAY BC

NO. OF BAGS 16 NO. OF BOUNDS 1504

GALLONS OF WATER 40

DEPTH OF GROUT SEAL (to nearest foot)

from 0 ft. to 50 ft.

(enter 0 if from surface)

CASING RECORD

casing
types
insert
appropriate
code
below

ST CO
STEEL CONCRETE
PL OT
PLASTIC OTHER

MAIN
CASING
TYPE

Nominal diameter
top (main) casing
(nearest inch)

Total depth
of main casing
(nearest foot)

ST 6 63

OTHER CASING (if used)

diameter depth (feet)

inch from to

SCREEN RECORD

screen type
or open hole

insert
appropriate
code
below

ST BR HO
STEEL BRASS OPEN
BRONZE HOLE
PL OT
PLASTIC OTHER

C2

DEPTH (nearest ft.)

1 2 3 4 5 6 7 8 9 10 11 12 13 14 15 16 17 18 19 20 21 22 23 24 25 26 27 28 29 30 31 32 33 34 35 36 37 38 39 40 41 42 43 44 45 46 47 48 49 50 51 52 53 54 55 56 57 58 59 60 61 62 63 64 65 66 67 68 69 70 71 72 73 74 75 76 77 78 79 80 81 82 83 84 85 86 87 88 89 90 91 92 93 94 95 96 97 98 99 100

SLOT SIZE 1 2 3

DIAMETER
OF SCREEN (NEAREST
INCH)

from to

GRAVEL PACK

IF WELL DRILLED WAS
FLOWING WELL INSERT
F IN BOX 68

OEP USE ONLY
(NOT TO BE FILLED IN BY DRILLER)

T (E.R.O.S.) W Q

70 72 74 75 76

TELESCOPE
CASING

LOG
INDICATOR

OTHER DATA

C3

PUMPING TEST

HOURS PUMPED (nearest hour) 6

PUMPING RATE (gal. per min.
to nearest gal.) 102

METHOD USED TO
MEASURE PUMPING RATE Bucket

WATER LEVEL (distance from land surface)

BEFORE PUMPING 30

WHEN PUMPING 29.5

TYPE OF PUMP USED (for test)

A air P piston T turbine

C centrifugal R rotary O other (describe below)

J jet S submersible

PUMP INSTALLED

DRILLER WILL INSTALL PUMP YES NO

IF DRILLER INSTALLS PUMP, THIS SECTION
MUST BE COMPLETED FOR ALL WELLS
EXCEPT HOME USE

TYPE OF PUMP INSTALLED

PLACE (A,C,J,P,R,S,T,O)
IN BOX - SEE ABOVE:

CAPACITY:
GALLONS PER MINUTE (to nearest gallon)

PUMP HORSE POWER

PUMP COLUMN LENGTH
(nearest ft.)

CASING HEIGHT (circle appropriate box
and enter casing height)

above below

LAND SURFACE (nearest foot)

LOCATION OF WELL ON LOT

SHOW PERMANENT STRUCTURE SUCH AS
BUILDING, SEPTIC TANKS, AND/OR
LANDMARKS AND INDICATE NOT LESS
THAN TWO DISTANCES
(MEASUREMENTS TO WELL)

Corrected
w/B.
Mayne
D/C
3/4/93

CIRCLE APPROPRIATE LETTER

A A WELL WAS ABANDONED AND SEALED
WHEN THIS WELL WAS COMPLETED

E ELECTRIC LOG OBTAINED

P TEST WELL CONVERTED TO PRODUCTION
WELL

I HEREBY CERTIFY THAT THIS WELL HAS BEEN CONSTRUCTED IN
ACCORDANCE WITH COMAR 26.04.04 "WELL CONSTRUCTION"
AND IN CONFORMANCE WITH ALL CONDITIONS STATED IN THE
ABOVE CAPTIONED PERMIT, AND THAT THE INFORMATION PRE-
SENTED HEREIN IS ACCURATE AND COMPLETE TO THE BEST OF
MY KNOWLEDGE.

DRILLERS IDENT. NO. 238

DRILLERS SIGNATURE

(MUST MATCH SIGNATURE ON APPLICATION)

SITE SUPERVISOR (sign. of driller or journeyman
responsible for sitework if different from permittee)

Page 2 of 5
Date 5/93

Review OK MR 3/4/93

FIELD DATA SHEET
HOWARD COUNTY WELL YIELD TEST

Well Permit No. HO - 92 0292
Location of property (road) SHARP RD
Subdivision SHARP FARM Lot 13 Block Plat Sec.
Well Driller J. MAYNE Owner RICHARD SAVOCA
LORI SAVOCA
Depth of well 365'
Distance of measuring point (M.P.) above ground 2'
Static water level (S.W.L.) below M.P. 30'

I. High rate pumping -- reservoir drawdown

Time pump started 7:30 Pumping rate 12 gpm.
Total time 45 MIN. to reach pumping water level 295 ft. below M.P.

II. Recovery pump test data - observations to be recorded every 15 minutes

| TIME (in 15 minute intervals) | WATER LEVEL below M.P. | PUMPING RATE time to fill 5 gallon bucket | FLOW METER READING (if used) | CALCULATED FLOW (gallons per minute) |
|-------------------------------|------------------------|---|------------------------------|--------------------------------------|
| 7:45 | 131' | 5 sec. | | 12 |
| 8:00 | 205 | 5 | | 12 |
| 8:15 | 295 | 5 | | 12 |
| 8:30 | 293 | 60 | | 1 |
| 8:45 | 292 | 60 | | 1 |
| 9:00 | 292 | 60 | | 1 |
| 9:15 | 292 | 60 | | 1 |
| 9:30 | 292 | 60 | | 1 |
| 9:45 | 292 | 60 | | 1 |
| 10:00 | 291 | 60 | | 1 |
| 10:15 | 291 | 60 | | 1 |
| 10:30 | 290 | 60 | | 1 |
| 10:45 | 289 | 60 | | 1 |
| 11:00 | 288 | 50 | | 1.2 |
| 11:15 | 287 | 50 | | 1.2 |
| 11:30 | 287 | 50 | | 1.2 |
| 11:45 | 287 | 50 | | 1.2 |
| 12:00 | 287 | 50 | | 1.2 |
| 12:15 | 287 | 50 | | 1.2 |
| 12:30 | 287 | 50 | | 1.2 |
| 12:45 | 286 | 50 | | 1.2 |
| 1:00 | 285 | 50 | | 1.2 |
| 1:15 | 285 | 50 | | 1.2 |
| 1:30 | 284 | 50 | | 1.2 |

HD-224 1:45 284
2:00 283
2:15 283

50
50
50

1.2
1.2
1.2

SHARPS SUBDIVISION
PLAT # 7827

PROPOSED WELL LOCATION PLAT
FOR LOT 13 SHARP FARM
SUBDIVISION.

12/20/92
R. SAVOCA

21193

WELL SITE
#3
16 FT FROM RT
54 FT
FROM FRONT
CHANGED
OVER PHONE
Rt

1/19/93
WELL
LOCATION
OK
B9f
(DRY HOLE
CANCELLED)

PROPOSED
Well LOCATION (STAKE)

RECORDED & INDEXED
FISHER, C
CONSULTING
8382 COURT
ELLICOTT
TELEPHONE

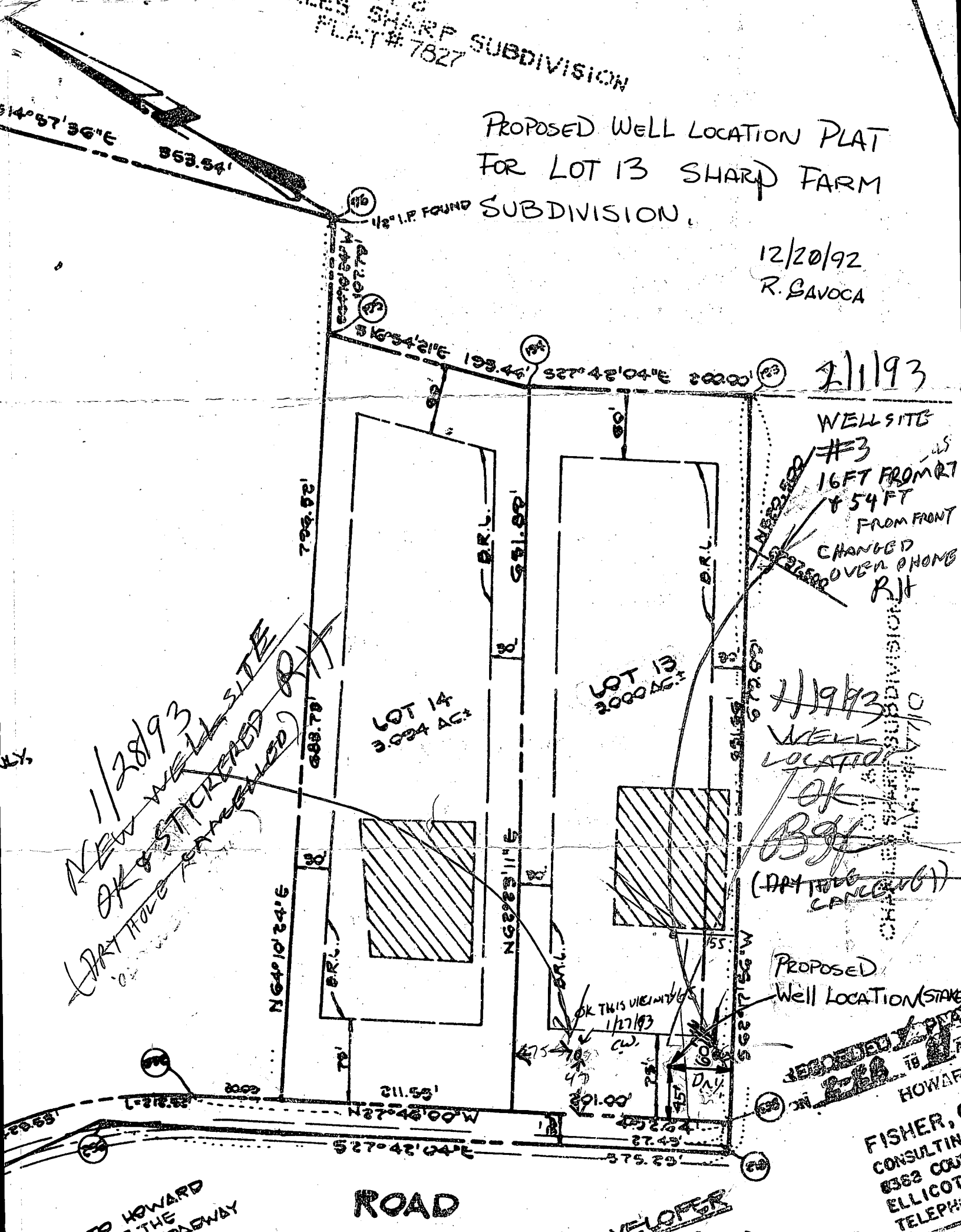

1/28/93
NEW WELL SITE
OK & STICKERED
(DRY HOLE CANCELLED)



ROAD

TO HOWARD
THE
ROADWAY

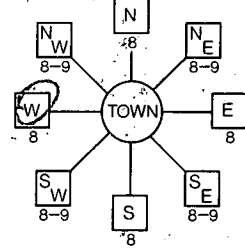
VELOPER

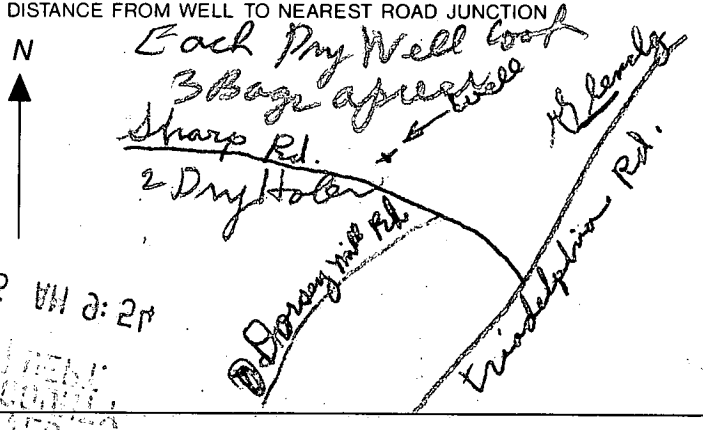
| | | |
|---|--|---|
| B 1 7895 <small>(THIS NUMBER IS TO BE PUNCHED IN COLS. 3-6 ON ALL CARDS)</small> | SEQUENCE NO. (DP USE ONLY) STATE OF MARYLAND APPLICATION FOR PERMIT TO DRILL WELL please print or type | STATE PERMIT NUMBER H0-92-0292 <small>fill in this form completely</small> |
| Date Received (APA) 011192 OWNER INFORMATION SAVOLEA RICHARD 4900 CHERRY LANE MITCHELLVILLE MD 20721 Town State Zip | | B 3 LOCATION OF WELL HOWARD COUNTY SHARP FARM SUBDIVISION SECTION 44 46 LOT 13 CLEMELG NEAREST TOWN MILES FROM TOWN (enter 0 if in town) 1/2 MI |
| DRILLER INFORMATION Joseph R. Mayne Driller's Name Joseph R. Mayne WELL DRILLING Firm Name 5512 Ridge Rd. Mt. Airy, Md 21771 Address Joseph R. Mayne 1/6/93 Signature Date | | B 4 DIRECTION OF WELL FROM TOWN (CIRCLE BOX)  WEAR WHAT ROAD Sharp Road ON WHICH SIDE OF ROAD (CIRCLE APPROPRIATE BOX)  DISTANCE FROM ROAD 45 FT |
| B 2 WELL INFORMATION APPROX. PUMPING RATE (GAL. PER MIN.) 5 AVERAGE DAILY QUANTITY NEEDED (GAL. PER DAY) 500 | | NOT TO BE FILLED IN BY DRILLER HEALTH DEPARTMENT APPROVAL HOWARD A34735 COUNTY NAME COUNTY NO. STATE SIGNATURE DATE ISSUED 011993 Raymond Bridges 07/19/93 NORTH GRID 520000 EAST GRID 0797000 |
| USE FOR WATER (CIRCLE APPROPRIATE BOX) <input checked="" type="checkbox"/> HOME (SINGLE OR DOUBLE HOUSEHOLD UNIT ONLY) <input type="checkbox"/> FARMING (LIVESTOCK WATERING & AGRICULTURAL IRRIGATION) <input type="checkbox"/> INDUSTRIAL, COMMERCIAL, STATE AND FEDERAL GOV. OTHER (REQUIRES APPROPRIATION PERMIT) <input type="checkbox"/> PUBLIC OR PRIVATE WATER COMPANY (REQUIRES APPROPRIATION PERMIT AND STATE HEALTH DEPARTMENT APPROVAL) <input type="checkbox"/> TEST, OBSERVATION, MONITORING (MAY REQUIRE APPROPRIATION PERMIT) | | SHOW MAJOR FEATURES OF BOX & LOCATE WELL WITH AN X SOURCES OF DRILLING WATER 1. WELL 2. 3. WRITE THE BOX NUMBER FROM THE MAP HERE E 7927 N 520 |
| APPROXIMATE DEPTH OF WELL 225 FEET APPROXIMATE DIAMETER OF WELL 6 INCH NEAREST | | DRAW A SKETCH BELOW SHOWING LOCATION OF WELL IN RELATION TO NEARBY TOWNS AND ROADS AND GIVE DISTANCE FROM WELL TO NEAREST ROAD JUNCTION  |
| METHOD OF DRILLING (circle one) BORED (or Augered) JETTED Jetted & DRIVEN AIR-ROTARY AIR-PERCussion ROTARY (Hydraulic-Rotary) CABLE REVERSE-ROTARY Drive-POINT other | | |
| REPLACEMENT OR DEEPEND WELLS (CIRCLE APPROPRIATE BOX) <input checked="" type="checkbox"/> THIS WELL WILL NOT REPLACE AN EXISTING WELL <input type="checkbox"/> THIS WELL WILL REPLACE A WELL THAT WILL BE ABANDONED AND SEALED <input type="checkbox"/> THIS WELL WILL REPLACE A WELL THAT WILL BE USED AS A STANDBY <input type="checkbox"/> THIS WELL WILL DEEPEEN AN EXISTING WELL PERMIT NUMBER OF WELL TO BE REPLACED OR DEEPEND (IF AVAILABLE) | | |
| Not to be filled in by driller (OEP USE ONLY) APPROP. PERMIT NUMBER GAP FORCE KH WRITE INITIALS IN BOX PERMIT No. H0-92-0292 SPECIAL CONDITIONS | | |