

04-358619

## PERMIT

SEWAGE DISPOSAL SYSTEM

MARYLAND STATE DEPARTMENT OF HEALTH DISTRICT

HOWARD COUNTY

BUREAU OF ENVIRONMENTAL HEALTH

461-9933

George Richardson - Bldr

INDEXED

P 41533

A 34863

DATE 4/19/88

DATE SYSTEM APPROVED 7/4/88

INSPECTOR JEN

Jack Fyock

IS PERMITTED TO INSTALL ALTER

ADDRESS O'Donnell  
 SUBDIVISION Hough Property 14200 ROAD Rover Mill Road LOT A Pres. Par  
 PROPERTY OWNER ELIZABETH O'DONNELL TIM & ANN BANNER A

ADDRESS

IF GARBAGE GRINDER IS USED INCREASE SEPTIC TANK CAPACITY BY 50% AND ABSORPTION AREA BY 22%.

GARBAGE GRINDER? YES NO ☒

SEPTIC TANK CAPACITY 1000 GALLONS NUMBER OF BEDROOMS 3

187 sq ft / bedroom, 3 ft wide trench. Inlet at 4 ft. Bottom at 6 ft. 2 ft effective area.

LOCATION - Shallow System Only. Beginning from the right rear lot corner, place 1st trench 540 feet down the right (1399.74') lot line and 300 feet off the right line as seen when facing property from Rover Mill Road. Run trenches along contour towards the rear (1107.00') lot line.

NOTE - NO trench to exceed 100 feet in length. Provide 6" - 8" diameter cleanout and cap to grade or above on septic tank. OK/CL

PLANS APPROVED BY Bert Nixon DATE 7/21/87

COVER NO WORK UNTIL INSPECTED AND APPROVED.

NEITHER THE HOWARD COUNTY COUNCIL NOR THE HEALTH DEPARTMENT IS RESPONSIBLE FOR THE SUCCESSFUL OPERATION OF ANY SYSTEM.

NOTE: CLEANOUT REQUIRED EVERY 70 FEET OF SEWER LINE AND/OR AT 90° SWEEPS IN LINES FROM HOUSE TO DRAIN FIELDS.

NOTE: ALL PARTS OF SEPTIC SYSTEMS (I.E., TANK, DISTRIBUTION BOX, TRENCHES) TO BE 100 FEET FROM WELL (UNLESS OTHERWISE SPECIFICALLY AUTHORIZED)

NOTE: IF DEEP TRENCH(IES) ARE USED CALL FOR INSPECTION BEFORE AND AFTER PLACING GRAVEL IN TRENCH(IES).

NOTE: NO DRY WELL SHALL EXCEED 15 FOOT IN DIAMETER. NO ABSORPTION TRENCH TO EXCEED 100 FEET IN LENGTH.

NOTE: ALL PIPE FROM HOUSE TO SEPTIC TANK MUST BE CAST IRON OR SCHEDULE 40 PVC OR ABS.

PERMIT VOID AFTER TWO YEARS.

NOTE: INSTALL STAND PIPE ON SEPTIC TANK AND DRY WELL. STAND PIPES MUST BE 6 INCHES IN DIAMETER. CAST IRON, CONCRETE OR TERRA COTTA OR PVC OR ABS ACCEPTED. IF TOP OF SEPTIC TANK IS DEEPER THAN 3 FEET, MANHOLE TO GRADE REQUIRED.

NOTE: DISTRIBUTION BOXES MUST HAVE BAFFLES.

DO NOT SIGN

AND RETURNED 6-8-99

Serial # BRO 118023

\*INSTALLER IS RESPONSIBLE FOR OBTAINING FINAL APPROVAL ON THIS PERMIT

\*CALL 461-9933 FOR INSPECTION OF SEPTIC SYSTEMS.

EH - 2-1186

A 34863

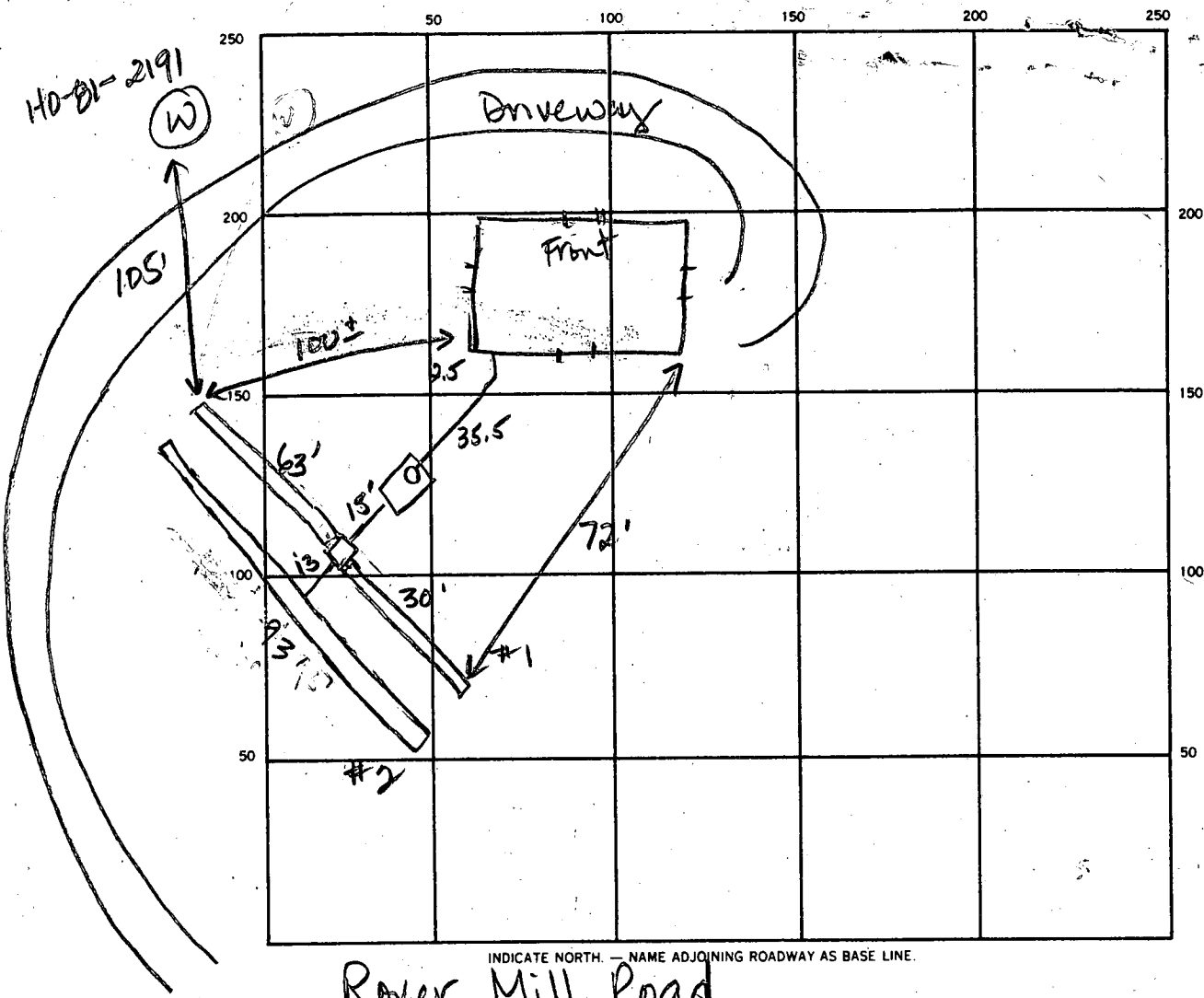

Rover Mill Road

SEPTIC TANK, LEVEL 1000 gal CLEANOUTS 1 on septic tank

DISTRIBUTION BOX, LEVEL ok in stone

DRAIN FIELD/TILE FIELD, DEPTH ① 6 ② 6 FT. TRENCH WIDTH 3 FT. INLET DEPTH ① 3 ② 3 FT.

EFFECTIVE GRAVEL DEPTH ① 3 ② 3 FT. TOTAL LENGTH ① 93 ② 93 FT.

NUMBER OF TRENCHES 2 ONE SIDEWALL/BOTTOM AREA ① 289 ② 289 SQ. FT.

DRYWELL INSIDE DIAMETER      FT. EFFECTIVE DEPTH BELOW INLET      FT.

ABSORBENT AREA 578 SQ. FT.

REMARKS 4-4-88 OK to add stone, pipe and paper to both trenches. OK to cover all work. JEN

DATE SYSTEM APPROVED 4-4-88 INSPECTOR Jane E. Nadeau

# APPLICATION

SEWAGE DISPOSAL TESTING

STATE OF MARYLAND - DEPARTMENT OF HEALTH AND MENTAL HYGIENE

A 34863

P \_\_\_\_\_

HOWARD COUNTY HEALTH DEPARTMENT  
ENVIRONMENTAL HEALTH SERVICES

P. O. BOX 476 ELLICOTT CITY, MARYLAND 21043  
TELEPHONE: 992-2330

DISTRICT 4th

DATE 1/25/85

TO: THE COUNTY HEALTH OFFICER  
ELLICOTT CITY, MARYLAND

I, HEREBY, APPLY FOR THE NECESSARY TEST IN ORDER TO CONSTRUCT (OR RECONSTRUCT) A SEWAGE DISPOSAL SYSTEM.

PROPERTY OWNER Harold Davis

ADDRESS 12275 Woodspurge Court  
Ellicott City, Maryland PHONE Olen Ketterman 442-1336

PROPERTY LOCATION:

SUBDIVISION Hough Property LOT NO. 4 Parcel "b"

ROAD AND DESCRIPTION Rover Mill Road

SIZE OF LOT \_\_\_\_\_ TYPE BLDG. 3 or 4 Bedrooms  
(NUMBER OF BEDROOMS)

THE SYSTEM INSTALLED UNDER THIS APPLICATION IS ACCEPTABLE ONLY UNTIL PUBLIC FACILITIES BECOME AVAILABLE. I FULLY UNDERSTAND THE  
FEE CONNECTED WITH THE FILING OF THIS PERC TEST APPLICATION IS NON-REFUNDABLE UNDER ANY CIRCUMSTANCES. I ALSO AGREE TO COMPLY  
WITH ALL M.O.S.H.A. REQUIREMENTS IN TESTING THIS LOT. /s/ Olen Ketterman

(SIGNATURE OF APPLICANT)

APPROVED BY \_\_\_\_\_ FOR \_\_\_\_\_ DATE \_\_\_\_\_

REJECTED BY \_\_\_\_\_ FOR \_\_\_\_\_ DATE \_\_\_\_\_

HOLD-PENDING FURTHER TESTS \_\_\_\_\_ DATE \_\_\_\_\_

REASONS FOR REJECTION OR HOLDING \_\_\_\_\_

## THIS IS NOT A PERMIT

# BACK LINE

①  
SOIL PROFILE  
0  
BROWN CLAY  
4  
BROWN SAND LOAM  
12

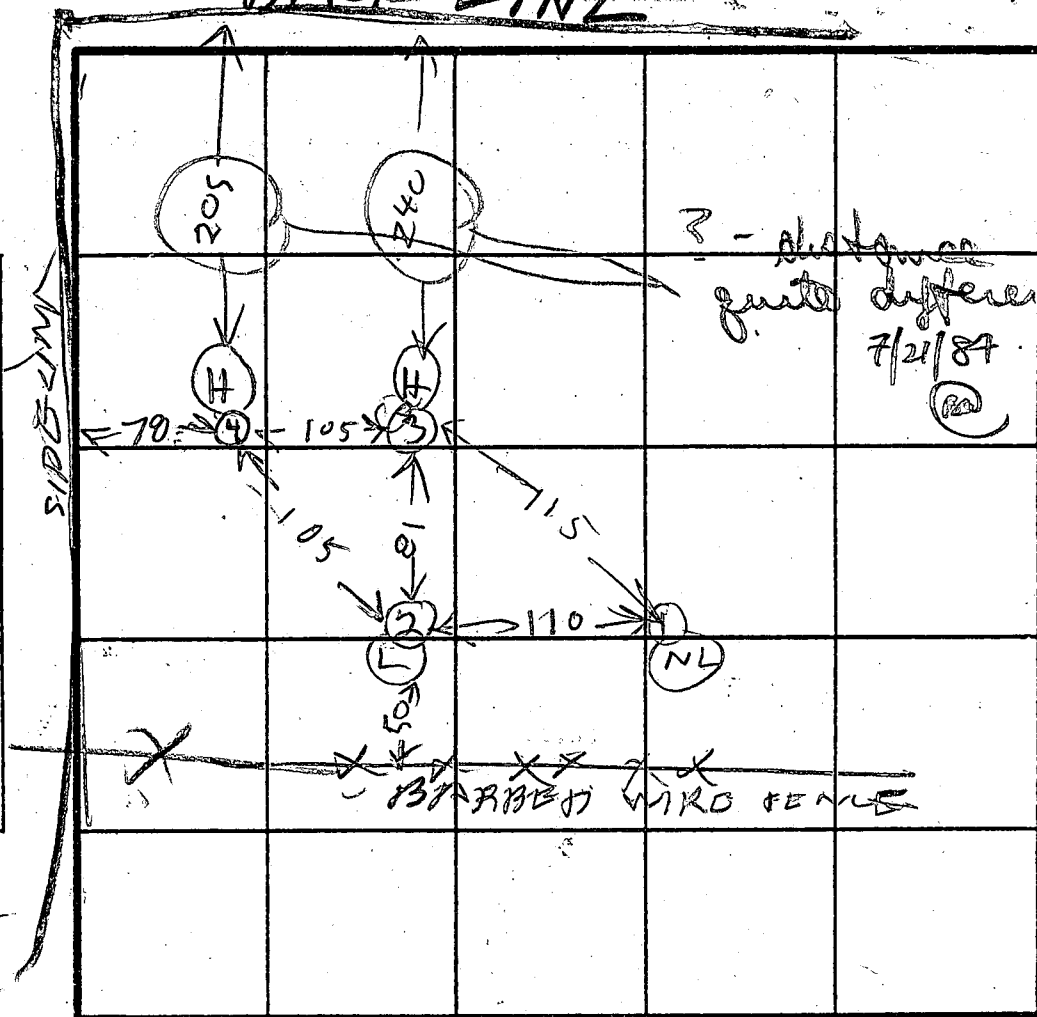

INDICATE NORTH - NAME ADJOINING ROADWAY AS BASE LINE.

DATE	TEST NO.	DEPTH	PRE-WET		TEST - 1" DROP		TIME
			START	STOP	START	STOP	
2/5/85	1 S 1 V	5 12 1/2	308 LOOKS	310 OK	310 OK	314	4
	2 S 2 V	4 13 1/2	311 LOOKS	316 OK	316 OK	321	5
	3 S 3 V	5 12	318 LOOKS	319 OK	319 OK	324	5
2/5/85	4 S 4 V	5 13 1/2	320 LOOKS	336 OK	336 OK	350	14

REMARKS SURVEY OR TO CERTIFY HOLES

TYPE OF SOIL

TESTED BY R HODGES

ALSO PRESENT O'DONLON BROTHER

②  
BROWN CLAY  
3  
BROWN SAND LOAM  
13 1/2

③  
RED CLAY  
4  
BROWN SAND  
6  
GRAY SAND  
15

④  
BROWN CLAY  
4  
BROWN SAND  
13 1/2  
EH-12-1079

# APPLICATION

PERCOLATION TESTING

A 50265A

P \_\_\_\_\_

HOWARD COUNTY HEALTH DEPARTMENT

BUREAU OF ENVIRONMENTAL HEALTH

3525-H ELLICOTT MILLS DRIVE/ELLICOTT CITY, MARYLAND 21043  
TELEPHONE: 313-2640

DISTRICT \_\_\_\_\_

DATE 9/9/94

TO: THE COUNTY HEALTH OFFICER  
ELLICOTT CITY, MARYLAND

I HEREBY APPLY FOR THE NECESSARY TEST PRIOR TO APPLICATION FOR PERMIT TO CONSTRUCT (OR RECONSTRUCT) A SEWAGE DISPOSAL SYSTEM.

PROPERTY OWNER Charles O'Donnell

ADDRESS 14200 Rover Mill Rd W.F. 21794 PHONE 442-2023

AGENT OR PROSPECTIVE BUYER \_\_\_\_\_

ADDRESS \_\_\_\_\_ PHONE \_\_\_\_\_

PROPERTY LOCATION:

SUBDIVISION O'Donnell Property LOT NO. P.F.A. 4 (EX. HOUSE)

ROAD AND DESCRIPTION \_\_\_\_\_

TAX MAP \_\_\_\_\_ PARCEL # \_\_\_\_\_

SIZE OF LOT \_\_\_\_\_ TYPE BLDG. \_\_\_\_\_  
(SINGLE FAMILY DWELLING OR COMMERCIAL)

THE SYSTEM INSTALLED UNDER THIS APPLICATION IS ACCEPTABLE ONLY UNTIL PUBLIC FACILITIES BECOME AVAILABLE. I FULLY UNDERSTAND THE  
FEE CONNECTED WITH THE FILING OF THIS PERC TEST APPLICATION IS NON-REFUNDABLE UNDER ANY CIRCUMSTANCES. I ALSO AGREE TO  
COMPLY WITH ALL M.O.S.H.A. REQUIREMENTS IN TESTING THIS LOT. \_\_\_\_\_

(SIGNATURE OF APPLICANT)

APPROVED BY \_\_\_\_\_ FOR \_\_\_\_\_ DATE \_\_\_\_\_

DISAPPROVED BY \_\_\_\_\_ FOR \_\_\_\_\_ DATE \_\_\_\_\_

HOLD PENDING FURTHER TESTS \_\_\_\_\_

REASONS FOR REJECTION OR HOLDING VISUAL HOLES SANDY, HOLD FOR PLAT MR.  
10/14/94

PERCOLATION TEST PLAT/PRELIMINARY PLAT - TITLE OR I.D. # \_\_\_\_\_ DATE \_\_\_\_\_

SITE DEVELOPMENT PLAN/FINAL PLAT - TITLE OR I.D. # \_\_\_\_\_ DATE \_\_\_\_\_

## THIS IS NOT A PERMIT

A50265A

COUNTY #

SOIL PROFILE

0' (1)(4)  
red org  
brn  
sac l  
1m  
3 1/2  
4  
tan gray  
sand in  
some mica  
20% frags  
9-10  
HARD BOT

(2)(3)

3 1/2  
-4  
tan org  
sand in  
25% frags  
1 1/2  
-7  
ROCK  
BOT

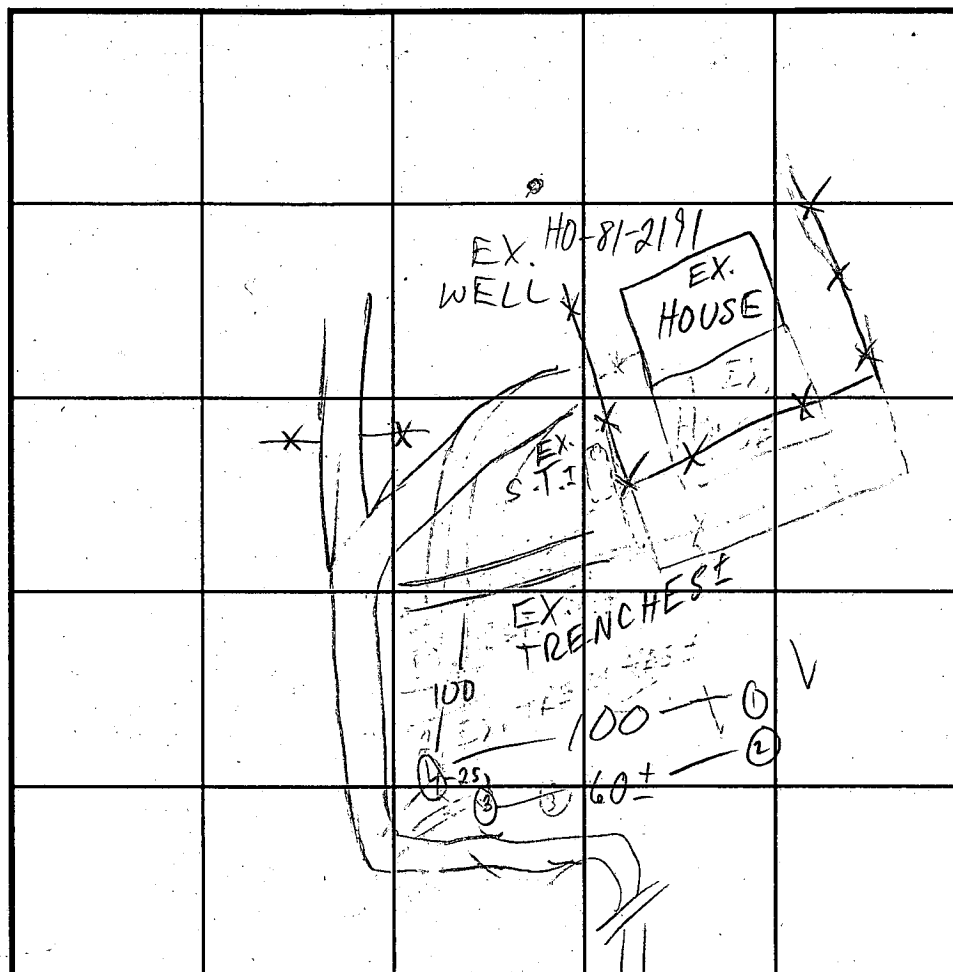

SOIL PROFILE

0'

ROVER MILL RD INDICATE NORTH - NAME ADJOINING ROADWAY AS BASE LINE.

DATE	TEST NO.	DEPTH	PRE-WET START	STOP	TEST - 1" DROP START	STOP	TIME
10/11/94	1 v	10	OK				
	2 v	7	FAIL	ROCK	REFUSAL		
	3 v	4 1/2	FAIL	ROCK	REFUSAL		
	4 v	9	OK				

REMARKS

TYPE OF SOIL

TESTED BY

M. Rifkin

ALSO PRESENT

OK for owner

TRENCH DESIGN DATA: AVERAGE PERCOLATION TIME

TRENCH WIDTH

INLET DEPTH

MAXIMUM BOTTOM DEPTH

SQ. FT./BEDROOM

<b>C1</b> 5994		SEQUENCE NO. (OEP USE ONLY)		<b>STATE OF MARYLAND</b> <b>WELL COMPLETION REPORT</b> FILL IN THIS FORM COMPLETELY PLEASE PRINT OR TYPE				THIS REPORT MUST BE SUBMITTED WITHIN 45 DAYS AFTER WELL IS COMPLETED.			
(THIS NUMBER IS TO BE PUNCHED IN COLS. 3-6 ON ALL CARDS)								COUNTY NUMBER <b>A 34862</b>			
DATE Received		DATE WELL COMPLETED		Depth of Well				PERMIT NO.			
[ ] [ ] [ ] [ ] [ ] [ ] [ ] [ ]		1992 287		22 245 26 (TO NEAREST FOOT)				FROM "PERMIT TO DRILL WELL" HC-81-2191			
OWNER <b>O'DONNELL</b>				first name <b>CHARLES</b>				TOWN <b>COOKSVILLE</b>			
STREET OR RFD <b>ROVER MILL ROAD</b>				SUBDIVISION <b>HOUGH PROPERTY</b>				SECTION <b>5/6 (CRISUB LOT4)</b>			
<b>WELL LOG</b> Not required for driven wells				<b>GROUTING RECORD</b>				<b>C 3</b>			
STATE THE KIND OF FORMATIONS PENETRATED, THEIR COLOR, DEPTH, THICKNESS AND IF WATER BEARING				WELL HAS BEEN GROUTED (Circle Appropriate Box) <b>Y</b> <b>N</b>				PUMPING TEST			
DESCRIPTION (Use additional sheets if needed)				TYPE OF GROUTING MATERIAL				HOURS PUMPED (nearest hour)			
CEMENT <b>CM</b> BENTONITE CLAY <b>BC</b>				NO. OF BAGS <b>8</b> NO. OF POUNDS <b>752</b>				PUMPING RATE (gal. per min. to nearest gal.)			
GALLONS OF WATER <b>48</b>				DEPTH OF GROUT SEAL (to nearest foot)				METHOD USED TO MEASURE PUMPING RATE <b>bucket</b>			
from <b>0</b> ft. to <b>32</b> ft.				(enter 0 if from surface)				WATER LEVEL (distance from land surface)			
SAND				casing types insert appropriate code below				BEFORE PUMPING			
GRAY MICR				STEEL <b>ST</b> CONCRETE <b>CO</b>				WHEN PUMPING			
ROCK				PLASTIC <b>PL</b> OTHER <b>OT</b>				TYPE OF PUMP USED (for test)			
34 245				MAIN CASING TYPE <b>ST</b> Nominal diameter top (main) casing (nearest inch) <b>6</b> Total depth of main casing (nearest foot) <b>40</b>				<b>A</b> air <b>P</b> piston <b>T</b> turbine			
				OTHER CASING (if used) diameter inch depth (feet) from to				<b>C</b> centrifugal <b>R</b> rotary <b>O</b> other (describe below)			
				screen type or open hole insert appropriate code below				<b>J</b> jet <b>S</b> submersible			
				<b>SCREEN RECORD</b>				PUMP INSTALLED			
				<b>ST</b> STEEL <b>BR</b> BRASS <b>HO</b> OPEN HOLE <b>PL</b> PLASTIC <b>OT</b> OTHER				DRILLER WILL INSTALL PUMP YES <b>NO</b>			
				<b>C 2</b>				IF DRILLER INSTALLS PUMP, THIS SECTION MUST BE COMPLETED FOR ALL WELLS EXCEPT HOME USE			
				DEPTH (nearest ft.)				TYPE OF PUMP INSTALLED			
				1 2 3 4 5 6 7 8 9 10 11 12 13 14 15 16 17 18 19 20 21 22 23 24 25 26 27 28 29 30 31 32 33 34 35 36 37 38 39 40 41 42 43 44 45 46 47 48 49 50 51 52 53 54 55 56 57 58 59 60 61 62 63 64 65 66 67 68 69 70 71 72 73 74 75 76 77 78 79 80 81 82 83 84 85 86 87 88 89 90 91 92 93 94 95 96 97 98 99 100				PLACE (A,C,J,P,R,S,T,O) IN BOX - SEE ABOVE:			
				SLOT SIZE 1 2 3				CAPACITY: GALLONS PER MINUTE (to nearest gallon)			
				DIAMETER OF SCREEN (NEAREST INCH)				PUMP HORSE POWER			
				from to				PUMP COLUMN LENGTH (nearest ft.)			
				GRAVEL/PACK IF WELL DRILLED WAS FLOWING WELL INSERT F IN BOX 68				CASING HEIGHT (circle appropriate box and enter casing height)			
				OEP USE ONLY (NOT TO BE FILLED IN BY DRILLER)				LAND SURFACE (nearest foot)			
				T (E.R.O.S.) W Q				LOCATION OF WELL ON LOT			
				TELESCOPE CASING LOG INDICATOR OTHER DATA				SHOW PERMANENT STRUCTURE SUCH AS BUILDING, SEPTIC TANKS, AND/OR LANDMARKS AND INDICATE NOT LESS THAN TWO DISTANCES (MEASUREMENTS TO WELL)			
DRILLERS IDENT. NO. <b>238</b>				DRILLERS SIGNATURE <b>Joseph L. Morgan</b>				SITE SUPERVISOR (sign. of driller or journeyman responsible for sitework if different from permittee)			

# APPLICATION

SEWAGE DISPOSAL TESTING

STATE OF MARYLAND - DEPARTMENT OF HEALTH AND MENTAL HYGIENE

A \_\_\_\_\_

P \_\_\_\_\_

HOWARD COUNTY HEALTH DEPARTMENT  
ENVIRONMENTAL HEALTH SERVICES

P. O. BOX 476 ELLICOTT CITY, MARYLAND 21043  
TELEPHONE: 992-2330

DISTRICT 4th

DATE 1/25/85

TO: THE COUNTY HEALTH OFFICER  
ELLICOTT CITY, MARYLAND

I, HEREBY, APPLY FOR THE NECESSARY TEST IN ORDER TO CONSTRUCT (OR RECONSTRUCT) A SEWAGE DISPOSAL SYSTEM.

PROPERTY OWNER Ho= Harold Davis  
12275 Woodspurge Court  
ADDRESS Ellicott City, Maryland PHONE Olen Ketterman 442-1336

PROPERTY LOCATION:

SUBDIVISION Hough Property LOT NO. 4 Parcel "a"

ROAD AND DESCRIPTION Rover Mill Road

SIZE OF LOT \_\_\_\_\_ TYPE BLDG. 3 or 4 Bedrooms  
(NUMBER OF BEDROOMS)

THE SYSTEM INSTALLED UNDER THIS APPLICATION IS ACCEPTABLE ONLY UNTIL PUBLIC FACILITIES BECOME AVAILABLE. I FULLY UNDERSTAND THE  
FEE CONNECTED WITH THE FILING OF THIS PERC TEST APPLICATION IS NON-REFUNDABLE UNDER ANY CIRCUMSTANCES. I ALSO AGREE TO COMPLY

WITH ALL M.O.S.H.A. REQUIREMENTS IN TESTING THIS LOT. /s Olen Ketterman  
(SIGNATURE OF APPLICANT)

APPROVED BY \_\_\_\_\_ FOR \_\_\_\_\_ DATE \_\_\_\_\_

REJECTED BY \_\_\_\_\_ FOR \_\_\_\_\_ DATE \_\_\_\_\_

HOLD PENDING FURTHER TESTS \_\_\_\_\_ DATE \_\_\_\_\_

REASONS FOR REJECTION OR HOLDING \_\_\_\_\_

## THIS IS NOT A PERMIT

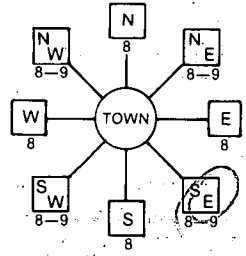
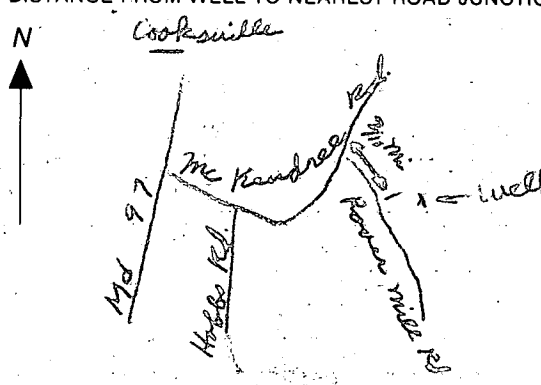

POB KETTERMAN  
KETTERMAN J  
ODONNELL

B 7 <b>8290</b> <small>(THIS NUMBER IS TO BE PUNCHED IN COLS. 3-6 ON ALL CARDS)</small>	SEQUENCE NO. (OEP USE ONLY) <b>STATE OF MARYLAND</b> <b>PERMIT TO DRILL WELL</b> please print or type	OEP PERMIT NUMBER <b>40-81-2191</b> <small>fill in this form completely</small>
<b>OWNER INFORMATION</b> Date Received <span style="border: 1px solid black; padding: 2px;">  </span> 15 Last Name <b>O'DONNELL</b> Owner First Name <b>CHARLES</b> 36 Street or RFD <b>3425 MANOR LANE</b> 57 Town <b>ELICOTT</b> 70 State 72 <b>MD</b> Zip 76 <b>21043</b>		<b>LOCATION OF WELL</b> 8 COUNTY <b>HOWARD</b> 21 23 SUBDIVISION <b>HOUGH PROPERTY</b> 42 SECTION <b>44</b> 46 LOT <b>5+6</b> 48 50 52 NEAREST TOWN <b>COOKSVILLE</b> 71 MILES FROM TOWN (enter 0 if in town) <b>2 1/2</b> 73 76 77 78 <b>MI</b>
<b>DRILLER INFORMATION</b> Driller's Name <b>Joseph L. Mayne</b> 77 License No. 80 <b>238</b> Firm Name <b>Joseph L. Mayne Well Drilling</b> Address <b>5512 Ridge Rd. Mt. Airy, Md. 21771</b> Signature <b>Joseph L. Mayne</b> Date <b>5/22/87</b>		<b>4</b> 1 2 DIRECTION OF WELL FROM TOWN (CIRCLE BOX)  11 NEAR WHAT ROAD <b>Rover Mill Road</b> 30 ON WHICH SIDE OF ROAD (CIRCLE APPROPRIATE BOX) NORTH <input checked="" type="checkbox"/> 32 <input type="checkbox"/> EAST WEST <input type="checkbox"/> SOUTH <input type="checkbox"/> 34 <b>650</b> 37 DISTANCE FROM ROAD ENTER FT or MI <b>FT</b> 38 39
<b>WELL INFORMATION</b> 2 APPROX. PUMPING RATE (GAL. PER MIN.) <b>5</b> 8 12 AVERAGE DAILY QUANTITY NEEDED (GAL. PER DAY) <b>500</b> 14 20		<b>NOT TO BE FILLED IN BY DRILLER HEALTH DEPARTMENT APPROVAL</b> COUNTY NAME <b>HOWARD</b> COUNTY NO. <b>A34863</b> OEP SIGNATURE <b>Howard</b> STATE HEALTH INSERT S <input type="checkbox"/> 41 DATE ISSUED <b>07/17/87</b> CO-SIGNATURE <b>R. Nufon</b> 01/17/88 NORTH GRID <b>536000</b> 50 55 EAST GRID <b>0799000</b> 57 63
<b>USE FOR WATER (CIRCLE APPROPRIATE BOX)</b> <input checked="" type="checkbox"/> HOME (SINGLE OR DOUBLE HOUSEHOLD UNIT ONLY) <input type="checkbox"/> FARMING (LIVESTOCK WATERING & AGRICULTURAL IRRIGATION) <input type="checkbox"/> INDUSTRIAL, COMMERCIAL, STATE AND FEDERAL GOV. OTHER (REQUIRES APPROPRIATION PERMIT) <input type="checkbox"/> PUBLIC OR PRIVATE WATER COMPANY (REQUIRES APPROPRIATION PERMIT AND STATE HEALTH DEPARTMENT APPROVAL) <input type="checkbox"/> TEST, OBSERVATION, MONITORING (MAY REQUIRE APPROPRIATION PERMIT)		SHOW MAJOR FEATURES OF BOX & LOCATE WELL WITH AN X SOURCES OF DRILLING WATER 1. <b>WELL</b> 2. 3. WRITE THE BOX NUMBER FROM THE MAP HERE. E <b>149</b> N <b>536</b> 000 000 DRAW A SKETCH BELOW SHOWING LOCATION OF WELL IN RELATION TO NEARBY TOWNS AND ROADS AND GIVE DISTANCE FROM WELL TO NEAREST ROAD JUNCTION 
APPROXIMATE DEPTH OF WELL <b>300</b> 24 28 FEET APPROXIMATE DIAMETER OF WELL <b>6</b> NEAREST INCH <b>METHOD OF DRILLING (circle one)</b> BORED (or Augered) JETTED Jetted & DRIVEN 30. AIR-ROTARY AIR-PERCussion ROTARY (Hydraulic Rotary) 37. CABLE REVERSE-ROTARY Drive-POINT other _____		<b>REPLACEMENT OR DEEPEINED WELLS (CIRCLE APPROPRIATE BOX)</b> <input checked="" type="checkbox"/> THIS WELL WILL NOT REPLACE AN EXISTING WELL <input type="checkbox"/> THIS WELL WILL REPLACE A WELL THAT WILL BE ABANDONED AND SEALED 39. <input type="checkbox"/> THIS WELL WILL REPLACE A WELL THAT WILL BE USED AS A STANDBY <input type="checkbox"/> THIS WELL WILL DEEPEIN AN EXISTING WELL PERMIT NUMBER OF WELL TO BE REPLACED OR DEEPEINED (IF AVAILABLE) 41 <span style="border: 1px solid black; padding: 2px;">  </span> 52
Not to be filled in by driller (OEP USE ONLY). APPROP. PERMIT NUMBER <span style="border: 1px solid black; padding: 2px;">  </span> 54 GAP <span style="border: 1px solid black; padding: 2px;">  </span> 63 FORCE <b>12</b> WRITE INITIALS IN BOX PERMIT NO. <b>40-81-2191</b> 67-68 IN BOX 70 71 72 73 74 75 76 77 78 79		SPECIAL CONDITIONS

7/22/87

grants  
prior to  
arrival

40' casing

32' open

8 bags

location OK? (a)



LOT 4  
20.0 ACRES ±

415.5

DRIVEWAY

250.4

BUILDING RESTRICTION LINE

PREP  
BUILDING

EXISTING WELL  
ELEVATION 503.10

BP #14368  
BP Signed by  
S. Abel  
9/3/87  
OK for 3 BR  
Basement Service  
provided by gravity

1101.00

# FOREST CONSERVATION EASEMENTS

5 SUCCESSORS AND ASSIGNS, ALL WATER, SEWER, STORM DRAINAGE, OTHER UTILITIES (DESIGNATED AS "FOREST CONSERVATION EASEMENTS") SHALL BE SUBJECT TO THE EASEMENTS EXPRESSLY STATED IN THE DEED(S) CONVEYING THE EASEMENTS AND DELIVER DEEDS FOR THE EASEMENTS WITH A METES AND BOUNDS DESCRIPTION OF THE COMPLETION OF THE PUBLIC UTILITIES AND AND, IN THE CASE OF THE FOREST CONSERVATION EASEMENTS, THE OBLIGATIONS OF THE DEVELOPER'S OBLIGATIONS OF MAINTENANCE AGREEMENT, AND THE RELEASE OF DEVELOPER'S OBLIGATIONS. THE COUNTY SHALL ACCEPT THE EASEMENTS IN THE LAND RECORDS OF HOWARD COUNTY."

PROPERTY ARTICLE, ANNOTATED VOLUME, (AS SUPPLEMENTED) OF THIS PLAT AND THE DEED WITH.

5/29/91  
DATE

DATE

DATE

TO  
FOR

RECORDED.

BE RECORDED

RECORDED

RECORDED

RECORDED

RECORDED

4,533 AC.

15,477 AC.

20,010 AC.

PROPERTY OF  
LOIS R. AHLQUIST  
L3324 F.645

## MINIMUM PIPESTEM/FLAG LOT TABULATION

LOT No.	TOTAL LOT AREA	PIPESTEM AREA	REMAINING AREA	FLOODPLAIN AREA	STEEPSLOPE AREA	RESULTING
1	4,533 AC.					
2	15,477 AC.					
3	20,010 AC.					

OWNER AND DE

AREA DEDICATED TO  
HOWARD COUNTY FOR  
PUBLIC USE -  
PLAT No. 4797

E 799300  
N 535500

ROVER

Lower Hill Road

EXISTING ROADWAY CENTERLINE

B.R.L.

1" Iron Pipe  
Found (Held)

RECORDED.

BE RECORDED

RECORDED

RECORDED

RECORDED

RECORDED

4,533 AC.

15,477 AC.

20,010 AC.

PROPERTY OF  
LOIS R. AHLQUIST  
L3324 F.645

## MINIMUM PIPESTEM/FLAG LOT TABULATION

LOT No.	TOTAL LOT AREA	PIPESTEM AREA	REMAINING AREA	FLOODPLAIN AREA	STEEPSLOPE AREA	RESULTING
1	4,533 AC.					
2	15,477 AC.					
3	20,010 AC.					

OWNER AND DE

AREA DEDICATED TO  
HOWARD COUNTY FOR  
PUBLIC USE -  
PLAT No. 4797

E 799300  
N 535500

ROVER

Lower Hill Road

EXISTING ROADWAY CENTERLINE

B.R.L.

1" Iron Pipe  
Found (Held)

RECORDED.

BE RECORDED

RECORDED

RECORDED

RECORDED

RECORDED

4,533 AC.

15,477 AC.

20,010 AC.

PROPERTY OF  
LOIS R. AHLQUIST  
L3324 F.645

## MINIMUM PIPESTEM/FLAG LOT TABULATION

LOT No.	TOTAL LOT AREA	PIPESTEM AREA	REMAINING AREA	FLOODPLAIN AREA	STEEPSLOPE AREA	RESULTING
1	4,533 AC.					
2	15,477 AC.					
3	20,010 AC.					

OWNER AND DE

میتو ۳۰۰

## TABLE

25  
M, 3 TO 8 PERCENT SLOPES, MODERATELY ERODED  
PERCENT SLOPES, MODERATELY ERODED  
PERCENT SLOPES, MODERATELY ERODED  
PERCENT SLOPES, MODERATELY ERODED  
PERCENT SLOPES, MODERATELY ERODED

CENT SLOPES  
25 TO 60 PERCENT SLOPES

TO HOWARD COUNTY FOR  
PUBLIC USE

✓5

we have according to the plan

