

# PERMIT

## SEWAGE DISPOSAL SYSTEM

MARYLAND STATE DEPARTMENT OF HEALTH

HOWARD COUNTY  
BUREAU OF ENVIRONMENTAL HEALTH  
461-9933

05-399173  
INDEXED

P 38855

A 34892

DISTRICT 5th

DATE 3/5/87

DATE SYSTEM APPROVED 7-9-87

INSPECTOR JEN

Jack Fyock

IS PERMITTED TO INSTALL X ALTER

ADDRESS \_\_\_\_\_ PHONE 988-9270

SUBDIVISION Greenefields ROAD 6558 Prestwick Drive LOT 16

PROPERTY OWNER Rzepkowski Richard Post

ADDRESS \_\_\_\_\_

IF GARBAGE GRINDER IS USED INCREASE SEPTIC TANK CAPACITY BY 50% AND ABSORPTION AREA BY 22%.

GARBAGE GRINDER? YES \_\_\_\_\_ NO X

SEPTIC TANK CAPACITY 1250 GALLONS NUMBER OF BEDROOMS 4

3  
158  
9  
632

TRENCHES - 158 sq. ft. per bedroom. Trench to be 3 feet wide. Inlet 2.5 feet below original grade. Bottom maximum depth 4.0 feet below original grade. Effective area begins at 3.5 feet below original grade. 1.5 feet of stone below distribution pipe.

LOCATION - Place the distribution box 80 feet from the rear (263') lot line and 175 feet from the left (395') lot line as seen when facing the lot from Prestwick Drive. Run trench on contour toward the left lot line, Maintain 100 feet from well with septic tank.

NOTE - No trench to exceed 100 feet in length. Provide 6" - 8" diameter cleanout and cap to grade or above on septic tank. OK/88

PLANS APPROVED BY S. Abel DATE 2/18/86

COVER NO WORK UNTIL INSPECTED AND APPROVED.

NEITHER THE HOWARD COUNTY COUNCIL NOR THE HEALTH DEPARTMENT IS RESPONSIBLE FOR THE SUCCESSFUL OPERATION OF ANY SYSTEM.

NOTE: CLEANOUT REQUIRED EVERY 70 FEET OF SEWER LINE AND/OR AT 90° SWEEPS IN LINES FROM HOUSE TO DRAIN FIELDS.

NOTE: ALL PARTS OF SEPTIC SYSTEMS (I.E., TANK, DISTRIBUTION BOX, TRENCHES) TO BE 100 FEET FROM WELL. (UNLESS OTHERWISE SPECIFICALLY AUTHORIZED)

NOTE: IF DEEP TRENCH(IES) ARE USED CALL FOR INSPECTION BEFORE AND AFTER PLACING GRAVEL IN TRENCH(IES).

NOTE: NO DRY WELL SHALL EXCEED 15 FOOT IN DIAMETER. NO ABSORPTION TRENCH TO EXCEED 100 FEET IN LENGTH.

NOTE: ALL PIPE FROM HOUSE TO SEPTIC TANK MUST BE CAST IRON OR SCHEDULE 40 PVC OR ABS.

PERMIT VOID AFTER TWO YEARS.

NOTE: INSTALL STAND PIPE ON SEPTIC TANK AND DRY WELL. STAND PIPES MUST BE 6 INCHES IN DIAMETER. CAST IRON, CONCRETE OR TERRA COTTA OR PVC OR ABS ACCEPTED. IF TOP OF SEPTIC TANK IS DEEPER THAN 3 FEET, MANHOLE TO GRADE REQUIRED.

NOTE: DISTRIBUTION BOXES MUST HAVE BAFFLES.

EDG. PERMIT SIGNED

AND RETURNED 3/29/88

Serial # 17228

\*INSTALLER IS RESPONSIBLE FOR OBTAINING FINAL APPROVAL ON THIS PERMIT

\*CALL 461-9933 FOR INSPECTION OF SEPTIC SYSTEMS.

EH - 2-1186

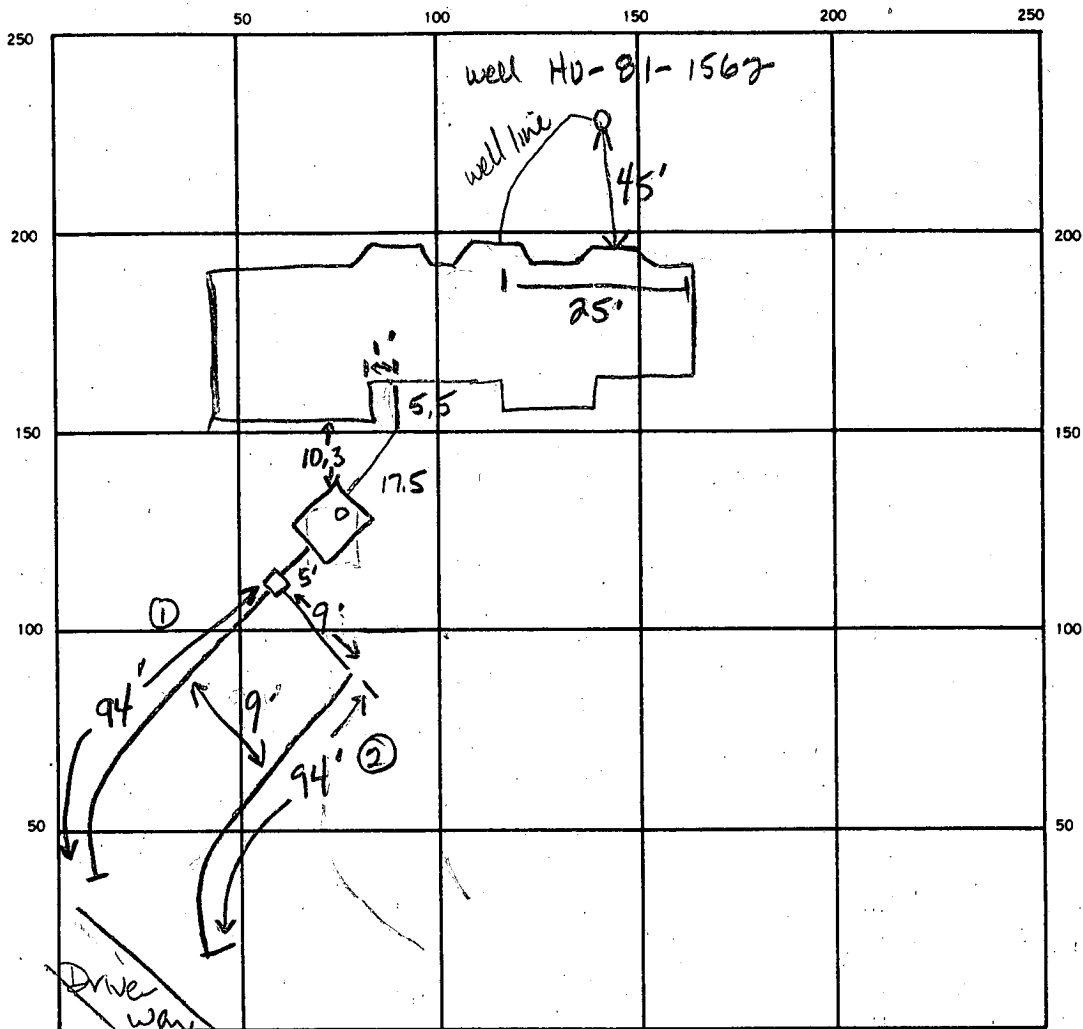

INDICATE NORTH — NAME ADJOINING ROADWAY AS BASE LINE.

Prestwick Drive

SEPTIC TANK, LEVEL 1500 gal CLEANOUTS one ST ✓

DISTRIBUTION BOX, LEVEL 8/2

DRAIN FIELD/TILE FIELD, DEPTH 4.0 FT. TRENCH WIDTH 3.5 FT. INLET DEPTH 2.5 FT.

EFFECTIVE GRAVEL DEPTH 1.5 FT. TOTAL LENGTH 94 94 FT. ① ②

NUMBER OF TRENCHES 2 ONE SIDEWALL 329 329 SQ. FT. ① ②

DRYWELL INSIDE DIAMETER            FT. EFFECTIVE DEPTH BELOW INLET            FT.

ABSORBENT AREA 658 SQ. FT.

REMARKS 7-9-87 Ok to add stone to trenches and cover all work. Used 3.5 ft width to shorten length. Limited area for trenches between house and driveway. JEN

DATE SYSTEM APPROVED 7-9-87 INSPECTOR Jane E. Nadeau

# APPLICATION

SEWAGE DISPOSAL TESTING

STATE OF MARYLAND - DEPARTMENT OF HEALTH AND MENTAL HYGIENE

HOWARD COUNTY HEALTH DEPARTMENT  
ENVIRONMENTAL HEALTH SERVICES

P. O. BOX 476 ELLICOTT CITY, MARYLAND 21043  
TELEPHONE: 992-2330

A 34892

P \_\_\_\_\_

DISTRICT 5

DATE 3-29-85

TO: THE COUNTY HEALTH OFFICER  
ELLICOTT CITY, MARYLAND

I, HEREBY, APPLY FOR THE NECESSARY TEST IN ORDER TO CONSTRUCT (OR RECONSTRUCT) A SEWAGE DISPOSAL SYSTEM.

PROPERTY OWNER Developer Prestwick Drive Joint Venture RZEPKOWSKI

ADDRESS Box 196, Clarksville, Maryland 21029 PHONE 854-0498

PROPERTY LOCATION:

SUBDIVISION Ralph Greene Property / GREENE FIELDS Sec. 1 LOT NO. NEW LOT 16 ON FINAL

ROAD AND DESCRIPTION End of Prestwick Drive #6558

SIZE OF LOT 3 acres TYPE BLDG. single family  
(NUMBER OF BEDROOMS)

THE SYSTEM INSTALLED UNDER THIS APPLICATION IS ACCEPTABLE ONLY UNTIL PUBLIC FACILITIES BECOME AVAILABLE. I FULLY UNDERSTAND THE FEE CONNECTED WITH THE FILING OF THIS PERC TEST APPLICATION IS NON-REFUNDABLE UNDER ANY CIRCUMSTANCES. I ALSO AGREE TO COMPLY WITH ALL M.O.S.H.A. REQUIREMENTS IN TESTING THIS LOT.

Philip Magly  
(SIGNATURE OF APPLICANT)

APPROVED BY Sidney Abel FOR Shallow tele fields DATE 2-18-85

REJECTED BY \_\_\_\_\_ FOR \_\_\_\_\_ DATE \_\_\_\_\_



HOLD PENDING FURTHER TESTS \_\_\_\_\_ DATE \_\_\_\_\_

REASONS FOR REJECTION OR HOLDING 4-10-85 Perc SATISFACTORY, hold for Review water in 2 holes, hold for Certified Subdivision plat, hole location, house and well site

Perc Review OK, BUT NO ROOM TO MOVE DOWN HILL IF HOUSE & WELL SITE LIMITED 4/23/85 CW/Don B.P. #9717

## THIS IS NOT A PERMIT

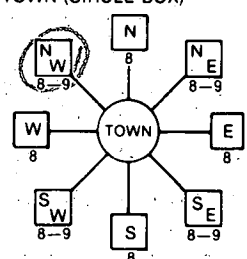

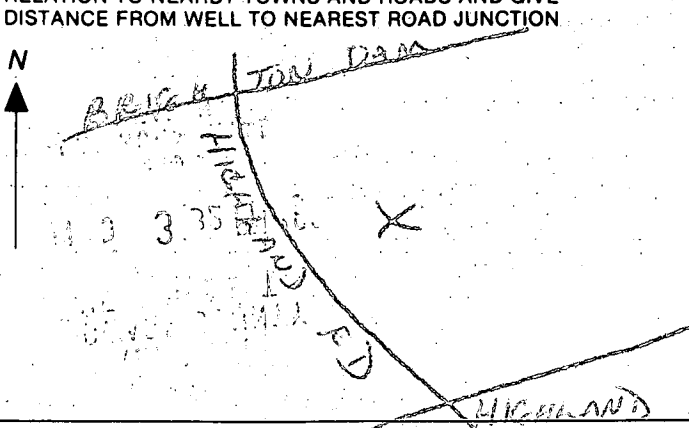
<b>B 1</b> <span style="font-size: 1.5em; margin-left: 10px;">4402</span> <small>1 2 3 6</small> (THIS NUMBER IS TO BE PUNCHED IN COLS. 3-6 ON ALL CARDS)	SEQUENCE NO. (OEP USE ONLY)	<b>STATE OF MARYLAND</b> <b>PERMIT TO DRILL WELL</b> please print or type	OEP PERMIT NUMBER <div style="border: 1px solid black; padding: 2px; display: inline-block; font-family: monospace; font-size: 1.2em;">           40-81-1562         </div> <small>70 79</small> fill in this form completely
<b>Date Received</b> <div style="border: 1px solid black; padding: 2px; display: inline-block; font-family: monospace; font-size: 1.2em;">             4 1 1 3           </div> <small>8 13</small>		<b>B 3</b> <span style="margin-left: 10px;">LOCATION OF WELL</span> <small>1 2</small> <div style="border: 1px solid black; padding: 2px; display: inline-block; font-family: monospace; font-size: 1.2em;">             HOWARD           </div> <small>8 COUNTY 21</small> <div style="border: 1px solid black; padding: 2px; display: inline-block; font-family: monospace; font-size: 1.2em;">             GREEN FIELDS           </div> <small>23 SUBDIVISION 42</small> SECTION <div style="border: 1px solid black; padding: 2px; display: inline-block; font-family: monospace; font-size: 1.2em;">44</div> <div style="border: 1px solid black; padding: 2px; display: inline-block; font-family: monospace; font-size: 1.2em;">46</div> LOT <div style="border: 1px solid black; padding: 2px; display: inline-block; font-family: monospace; font-size: 1.2em;">16</div> <div style="border: 1px solid black; padding: 2px; display: inline-block; font-family: monospace; font-size: 1.2em;">50</div> <div style="border: 1px solid black; padding: 2px; display: inline-block; font-family: monospace; font-size: 1.2em;">             HIGHLAND           </div> <small>52 NEAREST TOWN 71</small> MILES FROM TOWN (enter 0 if in town) <div style="border: 1px solid black; padding: 2px; display: inline-block; font-family: monospace; font-size: 1.2em;">1</div> <div style="border: 1px solid black; padding: 2px; display: inline-block; font-family: monospace; font-size: 1.2em;">73</div> <div style="border: 1px solid black; padding: 2px; display: inline-block; font-family: monospace; font-size: 1.2em;">76</div> <div style="border: 1px solid black; padding: 2px; display: inline-block; font-family: monospace; font-size: 1.2em;">77</div> <div style="border: 1px solid black; padding: 2px; display: inline-block; font-family: monospace; font-size: 1.2em;">78</div>	
<b>OWNER INFORMATION</b> <div style="border: 1px solid black; padding: 2px; display: inline-block; font-family: monospace; font-size: 1.2em;">             07 EAPKOWSKI           </div> <div style="border: 1px solid black; padding: 2px; display: inline-block; font-family: monospace; font-size: 1.2em;">             CONST           </div> <small>15 Last Name 34</small> <div style="border: 1px solid black; padding: 2px; display: inline-block; font-family: monospace; font-size: 1.2em;">             212 DRURY AVE           </div> <small>36 Street or RFD 55</small> <div style="border: 1px solid black; padding: 2px; display: inline-block; font-family: monospace; font-size: 1.2em;">             DADEN           </div> <div style="border: 1px solid black; padding: 2px; display: inline-block; font-family: monospace; font-size: 1.2em;">             MD 21113           </div> <small>57 Town 70 State 72 Zip 76</small>		<b>DRILLER INFORMATION</b> George F. Easterday <div style="border: 1px solid black; padding: 2px; display: inline-block; font-family: monospace; font-size: 1.2em;">40</div> <div style="border: 1px solid black; padding: 2px; display: inline-block; font-family: monospace; font-size: 1.2em;">00</div> <small>Driller's Name 77 License No. 80</small> L. F. Easterday, Inc. <small>Firm Name</small> 9265 Brown Ch. Rd., Mt. Airy, Md. 21771 <small>Address</small> Mary F. Easterday <div style="border: 1px solid black; padding: 2px; display: inline-block; font-family: monospace; font-size: 1.2em;">6/3/86</div> <small>Signature Date</small>	
<b>B 2</b> <span style="margin-left: 10px;">WELL INFORMATION</span> <small>1 2</small> APPROX. PUMPING RATE (GAL. PER MIN.) <div style="border: 1px solid black; padding: 2px; display: inline-block; font-family: monospace; font-size: 1.2em;">5</div> <div style="border: 1px solid black; padding: 2px; display: inline-block; font-family: monospace; font-size: 1.2em;">00</div> <div style="border: 1px solid black; padding: 2px; display: inline-block; font-family: monospace; font-size: 1.2em;">00</div> <small>8 12</small> AVERAGE DAILY QUANTITY NEEDED (GAL. PER DAY) <div style="border: 1px solid black; padding: 2px; display: inline-block; font-family: monospace; font-size: 1.2em;">500</div> <div style="border: 1px solid black; padding: 2px; display: inline-block; font-family: monospace; font-size: 1.2em;">00</div> <div style="border: 1px solid black; padding: 2px; display: inline-block; font-family: monospace; font-size: 1.2em;">00</div> <small>14 20</small>		<b>B 4</b> <span style="margin-left: 10px;">DIRECTION OF WELL FROM TOWN (CIRCLE BOX)</span> <small>1 2</small> 	
<b>USE FOR WATER (CIRCLE APPROPRIATE BOX)</b> <input checked="" type="checkbox"/> HOME (SINGLE OR DOUBLE HOUSEHOLD UNIT ONLY) <input type="checkbox"/> FARMING (LIVESTOCK WATERING & AGRICULTURAL IRRIGATION) <input type="checkbox"/> INDUSTRIAL, COMMERCIAL, STATE AND FEDERAL GOV. OTHER (REQUIRES APPROPRIATION PERMIT) <input type="checkbox"/> PUBLIC OR PRIVATE WATER COMPANY (REQUIRES APPROPRIATION PERMIT AND STATE HEALTH DEPARTMENT APPROVAL) <input type="checkbox"/> TEST, OBSERVATION, MONITORING (MAY REQUIRE APPROPRIATION PERMIT)		NEAR WHAT ROAD <div style="border: 1px solid black; padding: 2px; display: inline-block; font-family: monospace; font-size: 1.2em;">           HIGHWAY RD         </div> <small>11 30</small> ON WHICH SIDE OF ROAD (CIRCLE APPROPRIATE BOX)  DISTANCE FROM ROAD <div style="border: 1px solid black; padding: 2px; display: inline-block; font-family: monospace; font-size: 1.2em;">400</div> <div style="border: 1px solid black; padding: 2px; display: inline-block; font-family: monospace; font-size: 1.2em;">00</div> <div style="border: 1px solid black; padding: 2px; display: inline-block; font-family: monospace; font-size: 1.2em;">00</div> <small>34 37</small> ENTER FT or MI <div style="border: 1px solid black; padding: 2px; display: inline-block; font-family: monospace; font-size: 1.2em;">FT</div> <div style="border: 1px solid black; padding: 2px; display: inline-block; font-family: monospace; font-size: 1.2em;">38</div> <div style="border: 1px solid black; padding: 2px; display: inline-block; font-family: monospace; font-size: 1.2em;">39</div>	
APPROXIMATE DEPTH OF WELL <div style="border: 1px solid black; padding: 2px; display: inline-block; font-family: monospace; font-size: 1.2em;">200</div> <div style="border: 1px solid black; padding: 2px; display: inline-block; font-family: monospace; font-size: 1.2em;">00</div> <div style="border: 1px solid black; padding: 2px; display: inline-block; font-family: monospace; font-size: 1.2em;">00</div> FEET <small>24 28</small>		NOT TO BE FILLED IN BY DRILLER HEALTH DEPARTMENT APPROVAL COUNTY NAME <div style="border: 1px solid black; padding: 2px; display: inline-block; font-family: monospace; font-size: 1.2em;">           HOWARD         </div> COUNTY NO. <div style="border: 1px solid black; padding: 2px; display: inline-block; font-family: monospace; font-size: 1.2em;">           A-24897         </div> <small>43 48</small> OEP SIGNATURE <div style="border: 1px solid black; padding: 2px; display: inline-block; font-family: monospace; font-size: 1.2em;">           061386         </div> CO SIGNATURE <div style="border: 1px solid black; padding: 2px; display: inline-block; font-family: monospace; font-size: 1.2em;">           B. 15/86         </div> DATE ISSUED <div style="border: 1px solid black; padding: 2px; display: inline-block; font-family: monospace; font-size: 1.2em;">           12/17/86         </div> <small>50 55</small> NORTH GRID <div style="border: 1px solid black; padding: 2px; display: inline-block; font-family: monospace; font-size: 1.2em;">           494000         </div> EAST GRID <div style="border: 1px solid black; padding: 2px; display: inline-block; font-family: monospace; font-size: 1.2em;">           0812000         </div> <small>57 63</small>	
APPROXIMATE DIAMETER OF WELL <div style="border: 1px solid black; padding: 2px; display: inline-block; font-family: monospace; font-size: 1.2em;">6</div> INCH <small>30 37</small>		SHOW MAJOR FEATURES OF BOX & LOCATE WELL WITH AN X SOURCES OF DRILLING WATER 1. WELL 2. 3. WRITE THE BOX NUMBER FROM THE MAP HERE <div style="border: 1px solid black; padding: 2px; display: inline-block; font-family: monospace; font-size: 1.2em;">           814 2         </div> <div style="border: 1px solid black; padding: 2px; display: inline-block; font-family: monospace; font-size: 1.2em;">           494 4         </div> <small>500 000</small>	
<b>METHOD OF DRILLING (circle one)</b> BORED (or Augered) <input checked="" type="checkbox"/> JETTED <input type="checkbox"/> Jetted & DRIVEN <input type="checkbox"/> <small>30 37</small> AIR-ROTARY <input checked="" type="checkbox"/> AIR-PERCUSsion <input type="checkbox"/> ROTARY (Hydraulic Rotary) <input type="checkbox"/> CABLE <input type="checkbox"/> REVERSE-ROTARY <input type="checkbox"/> Drive-POINT <input type="checkbox"/> other _____		DRAW A SKETCH BELOW SHOWING LOCATION OF WELL IN RELATION TO NEARBY TOWNS AND ROADS AND GIVE DISTANCE FROM WELL TO NEAREST ROAD JUNCTION 	
<b>REPLACEMENT OR DEEPEINED WELLS (CIRCLE APPROPRIATE BOX)</b> <input checked="" type="checkbox"/> THIS WELL WILL NOT REPLACE AN EXISTING WELL <input type="checkbox"/> THIS WELL WILL REPLACE A WELL THAT WILL BE ABANDONED AND SEALED <input type="checkbox"/> THIS WELL WILL REPLACE A WELL THAT WILL BE USED AS A STANDBY <input type="checkbox"/> THIS WELL WILL DEEPEIN AN EXISTING WELL PERMIT NUMBER OF WELL TO BE REPLACED OR DEEPEINED (IF AVAILABLE) <div style="border: 1px solid black; padding: 2px; display: inline-block; font-family: monospace; font-size: 1.2em;">           41         </div> <div style="border: 1px solid black; padding: 2px; display: inline-block; font-family: monospace; font-size: 1.2em;">           52         </div>		Not to be filled in by driller (OEP USE ONLY) APPROP. PERMIT NUMBER <div style="border: 1px solid black; padding: 2px; display: inline-block; font-family: monospace; font-size: 1.2em;">           54         </div> <div style="border: 1px solid black; padding: 2px; display: inline-block; font-family: monospace; font-size: 1.2em;">           GAP         </div> <div style="border: 1px solid black; padding: 2px; display: inline-block; font-family: monospace; font-size: 1.2em;">           63         </div> FORCE <div style="border: 1px solid black; padding: 2px; display: inline-block; font-family: monospace; font-size: 1.2em;">           4A         </div> WRITE INITIALS IN BOX <div style="border: 1px solid black; padding: 2px; display: inline-block; font-family: monospace; font-size: 1.2em;">           67 68         </div> PERMIT No. <div style="border: 1px solid black; padding: 2px; display: inline-block; font-family: monospace; font-size: 1.2em;">           40-81-1562         </div> <small>70 71 72 73 74 75 76 77 78 79</small>	
SPECIAL CONDITIONS			

HOWARD COUNTY HEALTH DEPARTMENT  
Bureau of Environmental Health  
3525-H Ellicott Mills Drive  
Ellicott City, MD 21043  
461-9933

APPLICATION FOR PITLESS ADAPTER, WELL PUMP AND PRESSURE TANK INSTALLATION

New Installation ☒  
Replacement ☐

Receipt # \_\_\_\_\_  
Date \_\_\_\_\_

Name of Installer \_\_\_\_\_

Telephone \_\_\_\_\_

License Number \_\_\_\_\_

Certified Well Pump Installer \_\_\_\_\_ Well Driller \_\_\_\_\_ Registered Plumber \_\_\_\_\_

Name of Property Owner \_\_\_\_\_

Telephone \_\_\_\_\_

Subdivision GREENFIELDS Lot # 16 Well Tag # HW-21-1562

Site Address PRESTWICK DR

Pump

1. Type

- a. Deep well jet \_\_\_\_\_  
b. Shallow well jet \_\_\_\_\_  
c. Submersible \_\_\_\_\_

2. Make \_\_\_\_\_

3. Model # \_\_\_\_\_

4. Capacity \_\_\_\_\_ GPM

5. Pump exceeds well capacity Yes \_\_\_\_\_ No \_\_\_\_\_

6. If Yes, is low pressure cutoff switch installed? Yes \_\_\_\_\_ No \_\_\_\_\_

7. What methods are used to protect the pump and electrical wiring from vibrations? Torque arrestors \_\_\_\_\_ Cable guards \_\_\_\_\_ Other \_\_\_\_\_

Motor

1. Horsepower \_\_\_\_\_

2. RPM \_\_\_\_\_

3. Voltage \_\_\_\_\_

a. 110 \_\_\_\_\_

b. 220 \_\_\_\_\_

Pitless Adapter

1. Make \_\_\_\_\_

2. Model # \_\_\_\_\_

3. Depth \_\_\_\_\_

Tank

1. Capacity \_\_\_\_\_

2. Pressure relief valve? \_\_\_\_\_

Piping

1. Type \_\_\_\_\_

2. Size \_\_\_\_\_

3. NSF and/or BOCA Code approved \_\_\_\_\_

4. Depth of supply line \_\_\_\_\_

Well data

1. Depth \_\_\_\_\_ ft.

2. Yield \_\_\_\_\_ GPM

3. Static water level \_\_\_\_\_ ft.

4. Will water supply be disinfected by installer? \_\_\_\_\_

I understand that it is my responsibility to notify the Howard County Health Department when the installation is ready for inspection (otherwise this permit is null and void).

All information given above is true to the best of my knowledge.

Signature of Applicant: \_\_\_\_\_

Date: \_\_\_\_\_

Note: A sticker indicating approval/status of the installation will be placed on the well casing at the time of the inspection.

HD-215

9/12/87 WPI OK STICKER APPLIED  
BTI



R = 915.00  
A = 25.27

50' FLOOD PLAIN  
AND UTILITY ESM'T

changes made 1-30-87  
J. Timothy Rykowski

INV. @ HOUSE = ~~465.60~~ - 466.30  
 INV. @ TANK (IN) = ~~465.50~~ - 465.80  
 INV. @ TANK (OUT) = ~~465.30~~ - 465.55  
 INV. @ DIST. BOX (IN) = NA  
 INV. @ DIST. BOX (OUT) = NA  
 INV. @ TRENCH = ~~464.80~~ - 465.30  
 TRENCH = 3'0" WIDE, INLET 2'6" BELOW GRADE  
 BOTTOM OF TRENCH = " " " STONE-BELOW PIPE.  
 LENGTH OF TRENCH = \_\_\_\_\_  
 SEPTIC TANK = 1500 GALLON (5BEDROOMS)

DATE

I certify that the perc test  
holes were field located.

# SITE PLAN

DATE 12/29/81	SHEET 1
DRAWN B.A.	OF 1
CHECKED	
SCALE 1/4"=30'	PROJECT NO. 153-04

In 2.5'  
max. 4.0'

der Mutter d. H. 13086

$$\begin{array}{r} 467.8 \\ 463.3 \\ \hline 4.5 \end{array}$$



**DEVELOPMENT  
CONSULTANTS  
GROUP**

SURVEYORS, ENGINEERS & LAND PLANNERS

SUITE 102

17804 GEORGIA AVE.

OLNEY, MD 20832

824-4570

**HOUSE LOCATION PLAT**

LOT 16 BLOCK

SECTION 1

**GREENE FIELDS**

COUNTY OF ... **HOWARD** ... PLAT BK. ... PLAT NO. **6672**

NOTE: NO PORTION OF  
LOT 16 APPEARS TO  
LIE WITHIN A FLOOD  
PLAIN AREA.

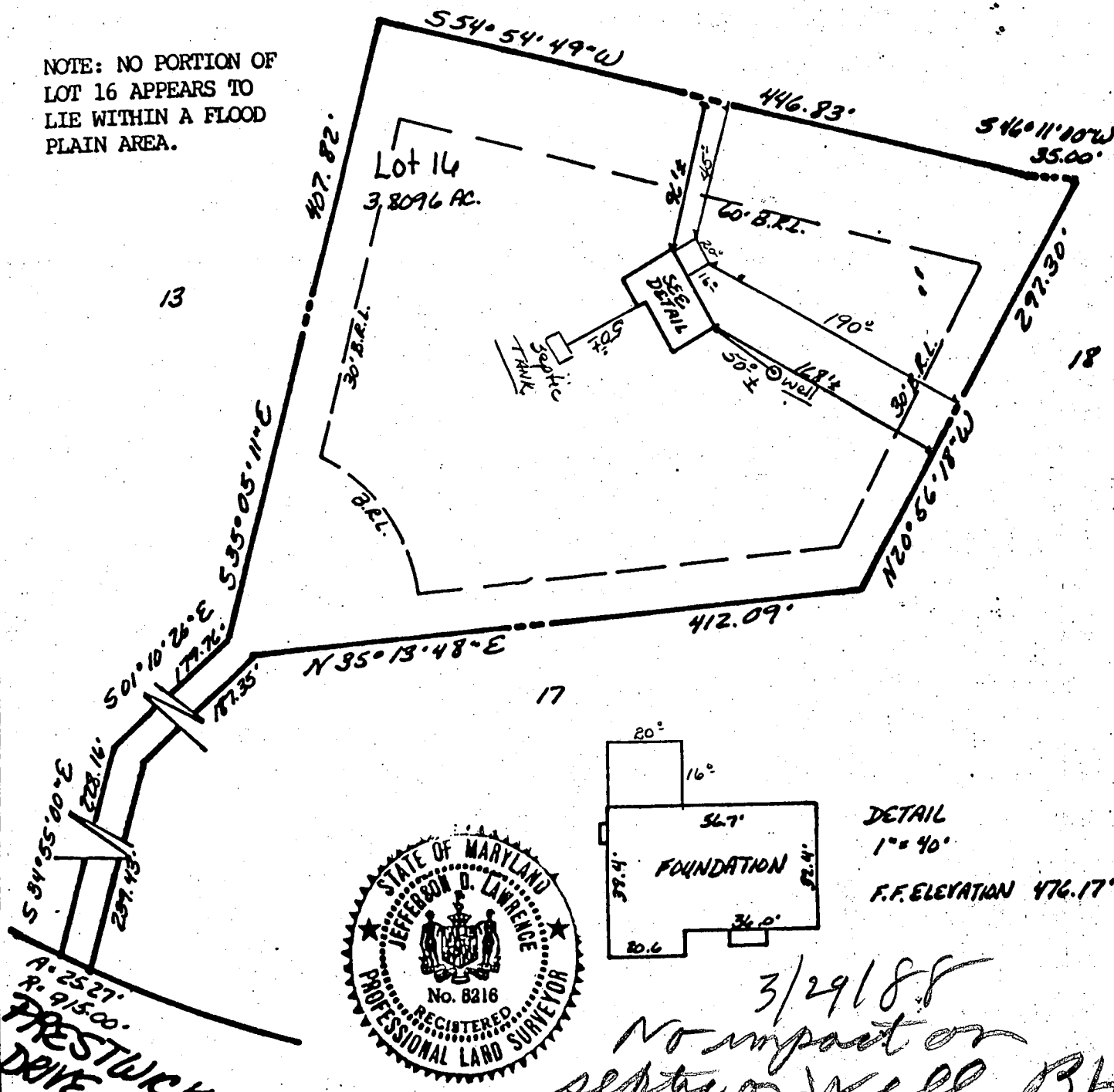

3/29/88  
No impact on  
septic or well BH

**SURVEYOR'S CERTIFICATION**

I hereby certify that the property delineated hereon is in accordance with the Plat of Subdivision and/or deed of record, that the improvements were located by accepted field practices and include permanent stable structures and encroachments, if any. This Plat is not for determining property lines, but prepared for exclusive use of present owners of property and also those who purchase, mortgage, or guarantee the title thereto, within six months from date hereof, and as to them I warrant the accuracy of this Plat.

*Jefferson D. Lawrence*  
Professional Land Surveyor No. 5216

Job No. **154-04**

Scale. **1" = 100'**

**DATES**

Wall Ck. **4/8/87**

Final Loc.

Recent