

12/4/84
12:10 noon

01-177516

approved 12/4/84
Stayed
P 346/16
A REPAIR

PERMIT

SEWAGE DISPOSAL SYSTEM

MARYLAND STATE DEPARTMENT OF HEALTH

INDEXED

HOWARD COUNTY

BUREAU OF ENVIRONMENTAL HEALTH

992-2330

ELLICOTT CITY

DISTRICT 2nd

DATE 11/26/84

INDEXED

Emerson Feaga

IS PERMITTED TO INSTALL ALTER x

ADDRESS 1625 Henryton Road, Marriottsville, MD PHONE 442-5623

SUBDIVISION ROAD 4873 Wharf Lane LOT

PROPERTY OWNER Mr. Agetstein Daughter (MR. Robert Reverchi)

ADDRESS

IF GARBAGE GRINDER IS USED INCREASE SEPTIC TANK CAPACITY BY 50% AND ABSORPTION AREA BY 22%.

GARBAGE GRINDER? YES NO

SEPTIC TANK CAPACITY GALLONS NUMBER OF BEDROOMS

REPAIR - CALL FOR INSPECTION WHEN GROUND IS OPENED UP SO SANITARIAN CAN RECOMMEND

BUILDING PERMIT SIGNED

AND RETURNED 11-602

BOO 139 218-IL POOL

PLANS APPROVED BY Frank Skinner DATE 11/26/84

COVER NO WORK UNTIL INSPECTED AND APPROVED.

NEITHER THE HOWARD COUNTY COUNCIL NOR THE HEALTH DEPARTMENT IS RESPONSIBLE FOR THE SUCCESSFUL OPERATION OF ANY SYSTEM.

NOTE: IF TRENCH IS USED CALL FOR INSPECTION BEFORE AND AFTER PLACING GRAVEL IN TRENCH.

NOTE: NO DRY WELL SHALL EXCEED 15 FOOT IN DIAMETER. NO ABSORPTION TRENCH TO EXCEED 100 FEET IN LENGTH.

NOTE: ALL PIPE FROM HOUSE TO SEPTIC TANK MUST BE CAST IRON OR SCHEDULE 40 PVC OR ABS.

PERMIT VOID AFTER THREE YEARS.

NOTE: INSTALL STAND PIPE ON SEPTIC TANK AND DRY WELL. STAND PIPES MUST BE 6 INCHES IN DIAMETER. CAST IRON, CONCRETE OR TERRA COTTA, OR PVC OR ABS ACCEPTED. IF TOP OF SEPTIC TANK IS DEEPER THAN 3 FEET MANHOLE TO GRADE REQUIRED.

*INSTALLER IS RESPONSIBLE FOR OBTAINING FINAL APROVAL ON THIS PERMIT

*CALL 992-2330 FOR INSPECTION OF SEPTIC SYSTEMS.

EH - 2-1082

P 346/16
REPAIR

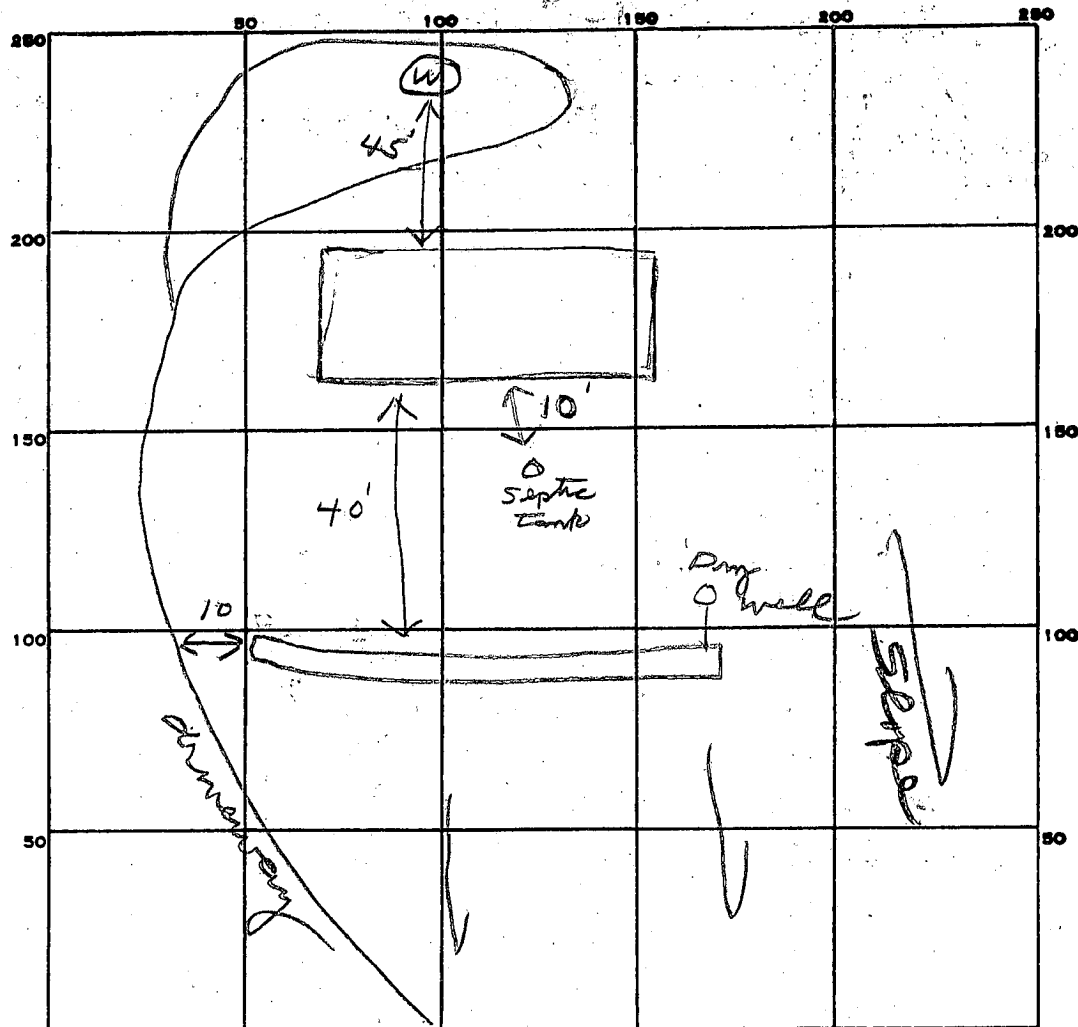

INDICATE NORTH - NAME ADJOINING ROADWAY AS BASE LINE.

PERMIT CARD ✓

DESIGNED

BUILT

SEPTIC TANK, LEVEL _____

CLEANOUTS _____

DISTRIBUTION BOX, LEVEL _____

TILE FIELD, DEPTH 10 FT. TRENCH WIDTH 2 FT.

GRAVEL DEPTH 7 1/2 IN. TOTAL LENGTH 53 FT.

NUMBER OF TRENCHES 1 TOTAL BOTTOM AREA 397

SEEPAGE PITS, INSIDE DIAMETER _____ FT. DEPTH BELOW INLET _____ FT.

ABSORBENT AREA 397 SQ. FT.

REMARKS 12/4/84 OK to finish stone in trenches
and cover all work. JF

53
75
265
371
3975

DATE SYSTEM APPROVED 12/4/84

INSPECTOR Stoner

4/3/12
Ready

4/3/12
Approved
R. Tarr

file

PERMIT

SEWAGE DISPOSAL SYSTEM

MARYLAND STATE DEPARTMENT OF HEALTH

HOWARD COUNTY

ELLICOTT CITY

DISTRICT 1

INDEXED

P. 15463

A. 15463

Whipley Engineers IS PERMITTED TO INSTALL ☒ ALTER

ADDRESS Ridge Road, Box 66, Ellicott City, Maryland PHONE 796-1694

A SEWAGE DISPOSAL SYSTEM LOCATED AT _____

SUBDIVISION _____ ROAD Wharf Lane LOT _____
5th house on right on Wharf Lane

PROPERTY OWNER Robert Kowalski & wife

ADDRESS _____

SPECIFICATIONS 3 bedrooms

DRAIN FIELD _____ DEPTH _____ FEET. BOTTOM AREA _____ SQ. FT.

SEEPAGE PITS _____ ABSORBENT SIDEWALL AREA _____ SQ. FT.

SEPTIC TANK CAPACITY 1,000 GALLONS

FOR GARBAGE GRINDER, INCREASE DISPOSAL AREA 22% & TANK CAPACITY 50%.

OTHER Dry well to be 300 sq. ft. of absorbent sidewall area below the inlet pipe.

Inlet pipe to begin 4 1/2 ft. below original grade. Maximum depth of dry well to be 12 ft.

below original grade. Inlet pipe to be 12 ft. from left side line and 12 ft. from front

property line as lot is now standing on Wharf Lane facing lot. 11/12/72 OK to

NOTE: ALL PIPE FROM HOUSE TO SEPTIC TANK MUST BE CR 2 IRON. Change location

PERMIT VOID AFTER THREE YEARS. new Dry Well slightly

NOTE: INSTALL STAND PIPE ON SEPTIC TANK AND DRY WELL. R. Kowalski

PLANS APPROVED BY James T. Wright DATE 11/12/72
FILL SEPTIC TANK AND DISTRIBUTION BOX WITH WATER BEFORE CALLING FOR AN INSPECTION. See Revised Plans

UNTIL INSPECTED AND APPROVED.
NEITHER THE HOWARD COUNTY COMMISSIONERS NOR THE HEALTH DEPARTMENT IS RESPONSIBLE FOR THE
SUCCESSFUL OPERATION OF ANY SYSTEM.

15710

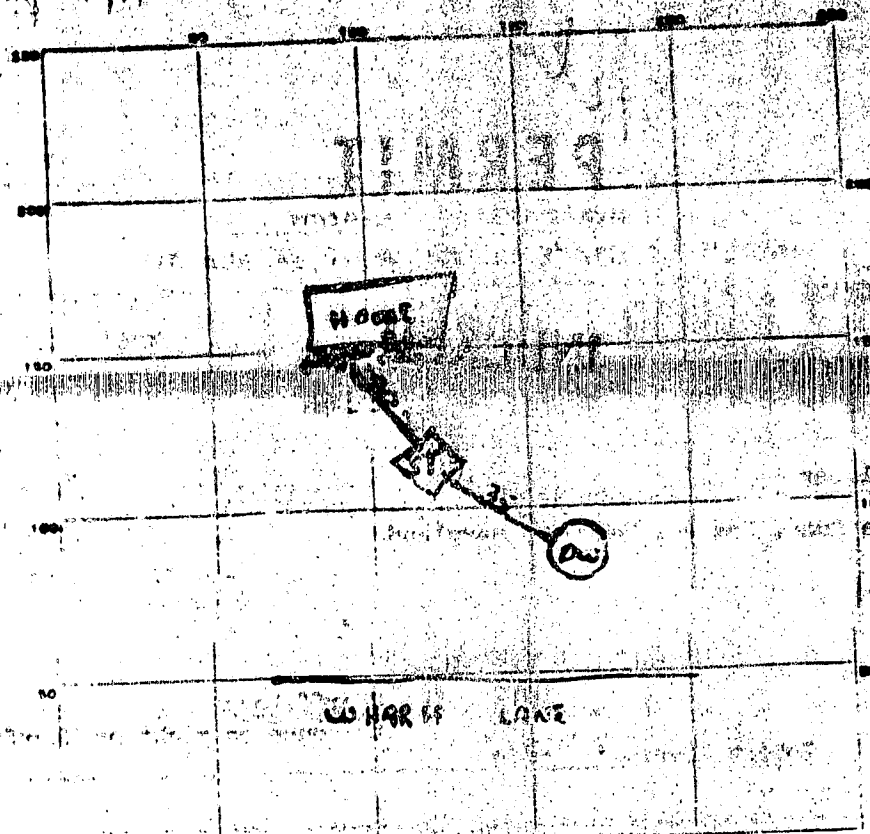

INDICATE NORTH - NAME ADJOINING ROADWAY AS BASE LINE

PERMIT CARD _____

SEPTIC TANK, LEVEL 1000 gal

CLEANOUTS 0

DISTRIBUTION BOX, LEVEL _____

PILE FIELD, DEPTH _____ FT. TRENCH WIDTH _____ FT.

GRAVEL DEPTH _____ IN. TOTAL LENGTH _____ FT.

NUMBER OF TRENCHES _____ TOTAL BOTTOM AREA _____

SEEPAGE PITS, outside DIAMETER 13 FT. DEPTH BELOW INLET 10 FT.

ABSORBENT AREA 403 SQ. FT.

REMARKS _____

DATE SYSTEM APPROVED 4/3/22

INSPECTOR R. Turner

APPLICATION

SEWAGE DISPOSAL TESTING

MARYLAND STATE DEPARTMENT OF HEALTH
HOWARD COUNTY *Septic tank to be 1000 gal*

ELLICOTT CITY

DISTRICT 1

DATE 5 April 1971

*Dry well to be 300 sq ft at present
side wall area below the inlet pipe. Inlet pipe
to be 4 1/2 ft below original grade. Location
of dry well to be 12 ft below original grade. Location
6.6 ft from left side line and 4 1/2 ft from front property
line. Inlet pipe to be 4 1/2 ft from front property
line.*

TO: THE COUNTY HEALTH OFFICE
ELLICOTT CITY, MARYLAND

I, HEREBY, APPLY FOR THE NECESSARY TESTS IN ORDER TO CONSTRUCT OR RECONSTRUCT A SEWAGE DISPOSAL SYSTEM.

PROPERTY OWNER Robert Stephen Reverski and Patricia Lynne Revers

ADDRESS 5425 Kerger Road, Ellicott City, MD PHONE 465-3225

PROPERTY LOCATION:

SUBDIVISION _____ LOT NO. _____

ROAD AND DESCRIPTION Wharff Lane (off Ilchester Road, Howard County, First Election District)

OCCUPANT _____ PHONE _____

PERSON TO CONSTRUCT SYSTEM _____ PHONE _____

ADDRESS _____ PHONE _____

SIZE OF LOT 1 Acre (122' x 447.2' x 346.69' x 53' x 72.4') TYPE BLDG. Residence (3 beds)
NUMBER OF BEDROOMS

IF NOT SINGLE RESIDENCE DESCRIBE _____

SIGNATURE OF APPLICANT Robert Stephen Reverski Robert S Reverski Patricia Lynne Reverski

APPROVED BY James T. Wright FOR Dr. [illegible] DATE 4/14/71

REJECTED BY _____ FOR _____ DATE _____

HOLD PENDING FURTHER TESTS _____ DATE _____

REASONS FOR REJECTION OR HOLDING _____

THIS IS NOT A PERMIT

210
 300
 163
 48
 143
 42

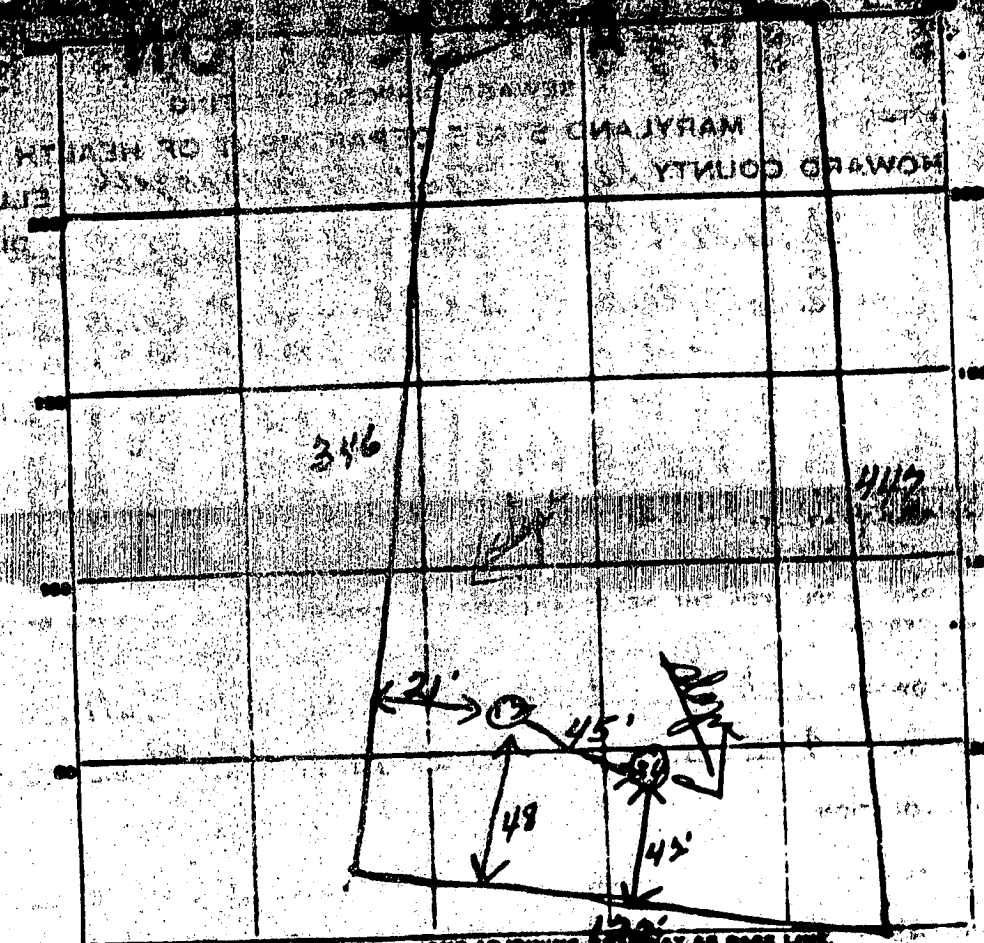

Wharf Lane

DATE	TEST NO.	DEPTH	PNE-WET		TEST - 1" DROP		TIME
			START	STOP	START	STOP	
4/14/51	1	10'	1046	1047	1047	1042	2 in
	2	5'	1056	Stew	30 in	1 inch	6 1/2 ft
	3	11'	1102	1105	1105	1114	6 in
	4	4'	1055	1058	1058	1101	3 in

SOIL AUGER FINDING: Holes 1 & 2 to be 12 ft deep - drilled

TESTED BY: J. H. W.

REMARKS:

11M 21 21HT

21. April 1964
400/320
1.167 Acres

1.000 Acre



Lane

The plat is of benefit to a consumer only insofar as it is required by a lender or a title insurance company or its agent in connection with contemplated transfer, financing or re-financing. The plat is not to be relied upon for the establishment or location of fences, garages, buildings, or other existing or future improvements. The plat does not provide for the accurate identification of property boundary lines, but such identification may not be required for the transfer of title or securing financing or re-financing.

NOTES:
(1) The lot shown hereon does not lie within the limits of the 100 year flood plain as shown on FIRM Panel No. 29
Date of Map: 12-4-86
Flood Zone: "C"

(2) No property corners found or set unless otherwise noted.

(3) The accuracy of this survey and the apparent setback distances is 3'±

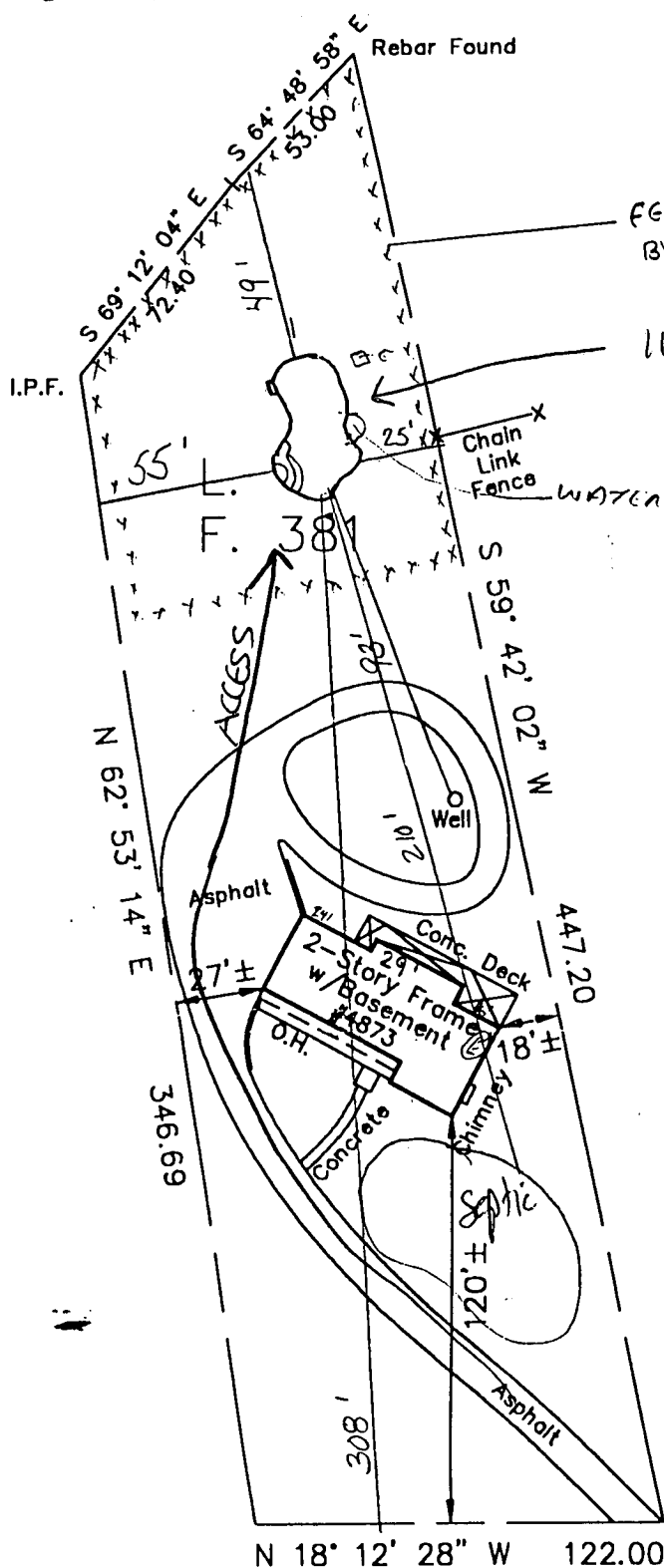

FENCE PER CODE
BY OWNER

11/6/02 - proposed pool
OK (SRK)

B00139218

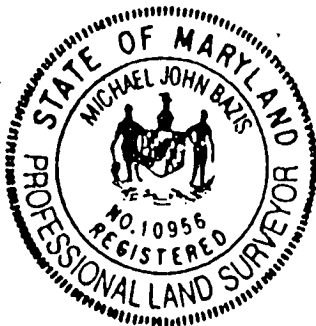

SURVEYOR'S CERTIFICATE

I hereby certify that the property delineated hereon is in accordance with the plat of subdivision and/or deed of record, that the improvements were located by accepted field practices and include permanent visible structures and apparent encroachments, if any. This plat is NOT FOR DETERMINING PROPERTY LINES OR FOR CONSTRUCTION OF IMPROVEMENTS, but prepared for exclusive use of present owners of property and also those who purchase, mortgage, or guarantee the title thereto, within six months from date hereof, and as to them I warrant the accuracy of this plat.

Michael J. Bazis
Michael J. Bazis RPLS #10956

WHARFF LANE

LOCATION DRAWING
REVERSKI PROPERTY
L. 561 F. 381

HOWARD COUNTY, MARYLAND

THIS SURVEY IS FOR TITLE PURPOSES ONLY

JOB # 01.0360H	DATE 5-18-01
FIELD BB, JDH	DRAFT DAB
	P.B. P #
	SCALE: 1" = 60'

R.C. KELLY & ASSOCIATES, INC.
ENGINEERS & SURVEYORS

10111 COLESVILLE ROAD, SUITE 133
SILVER SPRING, MARYLAND 20901
(301)593-8005 FAX (301)681-7216
E-MAIL: survey@rckelly.com