

11/28/84
AM Inspection

approved
11/28/84
C. Skinner

PERMIT

P 34617
A REPAIR

SEWAGE DISPOSAL SYSTEM

MARYLAND STATE DEPARTMENT OF HEALTH*

HOWARD COUNTY
BUREAU OF ENVIRONMENTAL HEALTH
992-2330

INDEXED

01-157477

ELLICOTT CITY
DISTRICT 2nd

DATE 11/26/84

Emerson Feaga

IS PERMITTED TO INSTALL ALTER X

ADDRESS 1625 Henryton Road, Marriottsville, MD PHONE 442-5623

SUBDIVISION ROAD 4859 Wharff Lane LOT

PROPERTY OWNER Mr. Agetstein ~~Mr. Agetstein~~ Phone 747-2336

ADDRESS

IF GARBAGE GRINDER IS USED INCREASE SEPTIC TANK CAPACITY BY 50% AND ABSORPTION AREA BY 22%.

GARBAGE GRINDER? YES NO

SEPTIC TANK CAPACITY GALLONS NUMBER OF BEDROOMS

REPAIR - CALL FOR INSPECTION WHEN GROUND IS OPENED UP SO SANITARIAN CAN RECOMMEND REPAIR.

INSTALL TRENCH WITH 360 SOFT/ABS AREA. 10FT DEEP WITH
6 1/2 FT OF STONE = 56 FT TRENCH REQUIRED.

MR. AGETSTEIN IS 4859 WHARFF.

SEPTIC TANK NEEDS TO BE PUMPED. GWS

PLANS APPROVED BY Frank Skinner DATE 11/26/84

COVER NO WORK UNTIL INSPECTED AND APPROVED.

NEITHER THE HOWARD COUNTY COUNCIL NOR THE HEALTH DEPARTMENT IS RESPONSIBLE FOR THE SUCCESSFUL OPERATION OF ANY SYSTEM.

NOTE: IF TRENCH IS USED CALL FOR INSPECTION BEFORE AND AFTER PLACING GRAVEL IN TRENCH.

NOTE: NO DRY WELL SHALL EXCEED 15 FOOT IN DIAMETER. NO ABSORPTION TRENCH TO EXCEED 100 FEET IN LENGTH.

NOTE: ALL PIPE FROM HOUSE TO SEPTIC TANK MUST BE CAST IRON OR SCHEDULE 40 PVC OR ABS.

PERMIT VOID AFTER THREE YEARS.

NOTE: INSTALL STAND PIPE ON SEPTIC TANK AND DRY WELL. STAND PIPES MUST BE 6 INCHES IN DIAMETER. CAST IRON, CONCRETE OR TERRA COTTA, OR PVC OR ABS ACCEPTED. IF TOP OF SEPTIC TANK IS DEEPER THAN 3 FEET MANHOLE TO GRADE REQUIRED.

*INSTALLER IS RESPONSIBLE FOR OBTAINING FINAL APROVAL ON THIS PERMIT

*CALL 992-2330 FOR INSPECTION OF SEPTIC SYSTEMS.

EH - 2-1082

P
34617
Repair

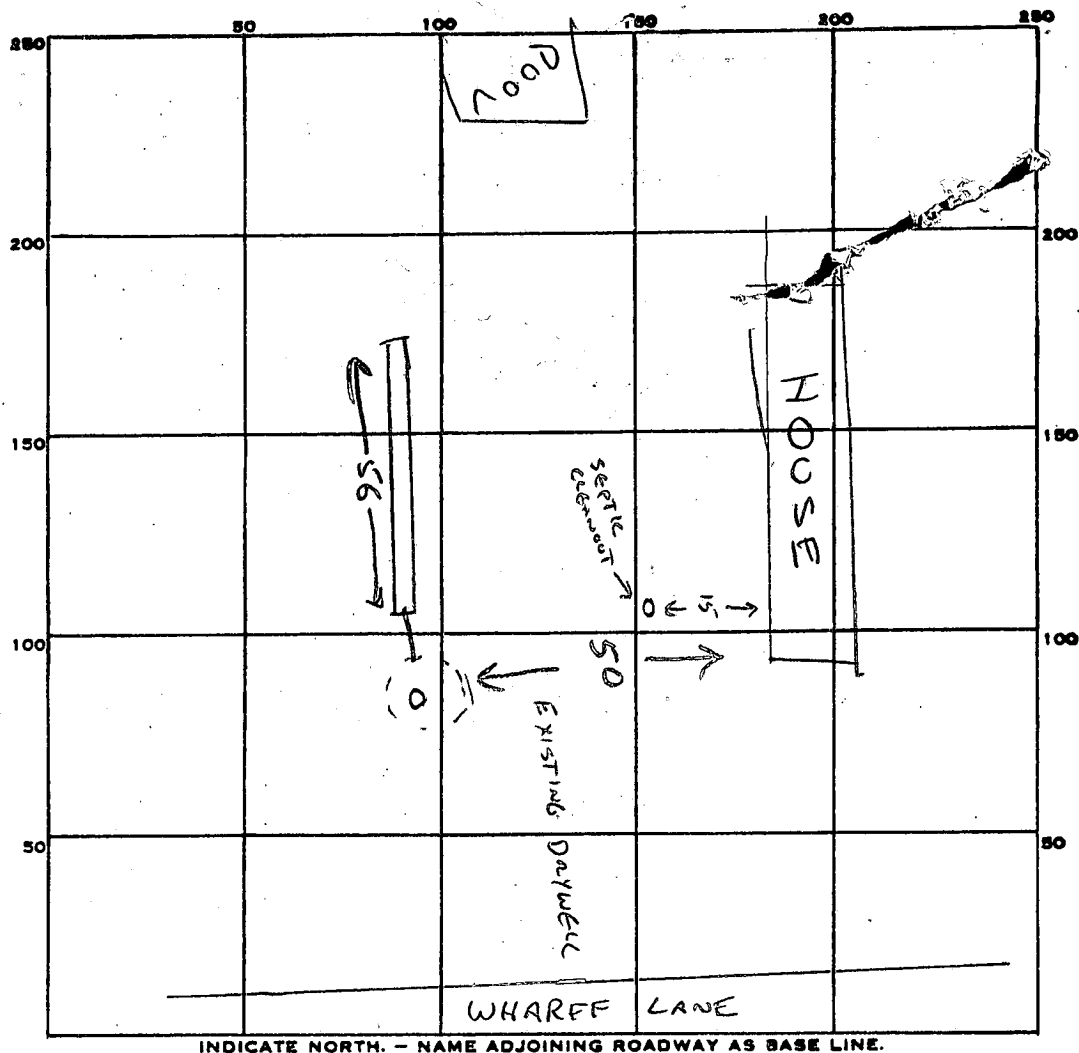

PERMIT CARD _____

SEPTIC TANK, LEVEL EXISTING

CLEANOUTS DWOST EXISTING

DISTRIBUTION BOX, LEVEL _____

TILE FIELD, DEPTH 10 FT. TRENCH WIDTH 2 FT.

GRAVEL DEPTH 6 1/2 FT. TOTAL LENGTH 56 FT.

NUMBER OF TRENCHES 1 ONE SIDEWALL TOTAL BOTTOM AREA 364

SEEPAGE PITS, INSIDE DIAMETER _____ FT. DEPTH BELOW INLET _____ FT.

ABSORBENT AREA 364 SQ. FT. + EXISTING DAYWELL.

REMARKS WELL NOT VISIBLE - OWNER STATES "BEHIND HOUSE"

11/28/84 56 FT TRENCH DUG 10 FT DEEP. OK TO ADD GRAVEL CUS

11/28/84 REPAIR COMPLETE - OK TO COVER

DATE SYSTEM APPROVED 11/28/84

INSPECTOR Chulthain