

PERMIT

SEWAGE DISPOSAL SYSTEM

MARYLAND STATE DEPARTMENT OF HEALTH

HOWARD COUNTY

BUREAU OF ENVIRONMENTAL HEALTH

992-2330

ELLICOTT CITY

DISTRICT 3rd

DATE 12/23/83

INDEX

Jenkins Brother

IS PERMITTED TO INSTALL _____ ALTER X

ADDRESS ~~XXXXXX~~ Route 144, Ellicott City, Maryland 21043 PHONE 465-6646

SUBDIVISION _____ ROAD Shepherd's Lane LOT _____

PROPERTY OWNER Walnut Grove Farm - Owner - Free State Race Track

ADDRESS (Dave Heffner) Shepherd's Lane, Ellicott City, Maryland

IF GARBAGE GRINDER IS USED INCREASE SEPTIC TANK CAPACITY BY 50% AND ABSORPTION AREA BY 22%.

GARBAGE GRINDER? YES _____ NO _____

SEPTIC TANK CAPACITY _____ GALLONS NUMBER OF BEDROOMS 2

REPAIR - Call for an appointment when ground is opened up and Sanitarian will recommend the repair system.

DEEP DITCH 60 FT LONG 2 FT WIDE
FILLED WITH 6 FT OF STONE
Ø 8 FT DEEP RH
PLACE DITCH OFF OLD TANK
RUN IT AWAY FROM THE WELL

PLANS APPROVED BY Frank A. Skinner

DATE 11/18/83

COVER NO WORK UNTIL INSPECTED AND APPROVED.

NEITHER THE HOWARD COUNTY COUNCIL NOR THE HEALTH DEPARTMENT IS RESPONSIBLE FOR THE SUCCESSFUL OPERATION OF ANY SYSTEM.

NOTE: IF TRENCH IS USED CALL FOR INSPECTION BEFORE AND AFTER PLACING GRAVEL IN TRENCH.

NOTE: NO DRY WELL SHALL EXCEED 15 FOOT IN DIAMETER. NO ABSORPTION TRENCH TO EXCEED 100 FEET IN LENGTH.

NOTE: ALL PIPE FROM HOUSE TO SEPTIC TANK MUST BE CAST IRON OR SCHEDULE 40 PVC OR ABS.

PERMIT VOID AFTER THREE YEARS.

NOTE: INSTALL STAND PIPE ON SEPTIC TANK AND DRY WELL. STAND PIPES MUST BE 6 INCHES IN DIAMETER. CAST IRON, CONCRETE OR TERRA COTTA, OR PVC OR ABS ACCEPTED. IF TOP OF SEPTIC TANK IS DEEPER THAN 3 FEET MANHOLE TO GRADE REQUIRED.

*INSTALLER IS RESPONSIBLE FOR OBTAINING FINAL APPROVAL ON THIS PERMIT

*CALL 992-2330 FOR INSPECTION OF SEPTIC SYSTEMS.

EH - 2-1082

P 33420

①
 BROWN
 CLAY
 LOAM
 3
 PINKISH
 BROWN
 SAND
 LOAM
 13
 0
 PITCH
 2
 BROWN
 CLAY
 8
 PINK
 BROWN
 SAND

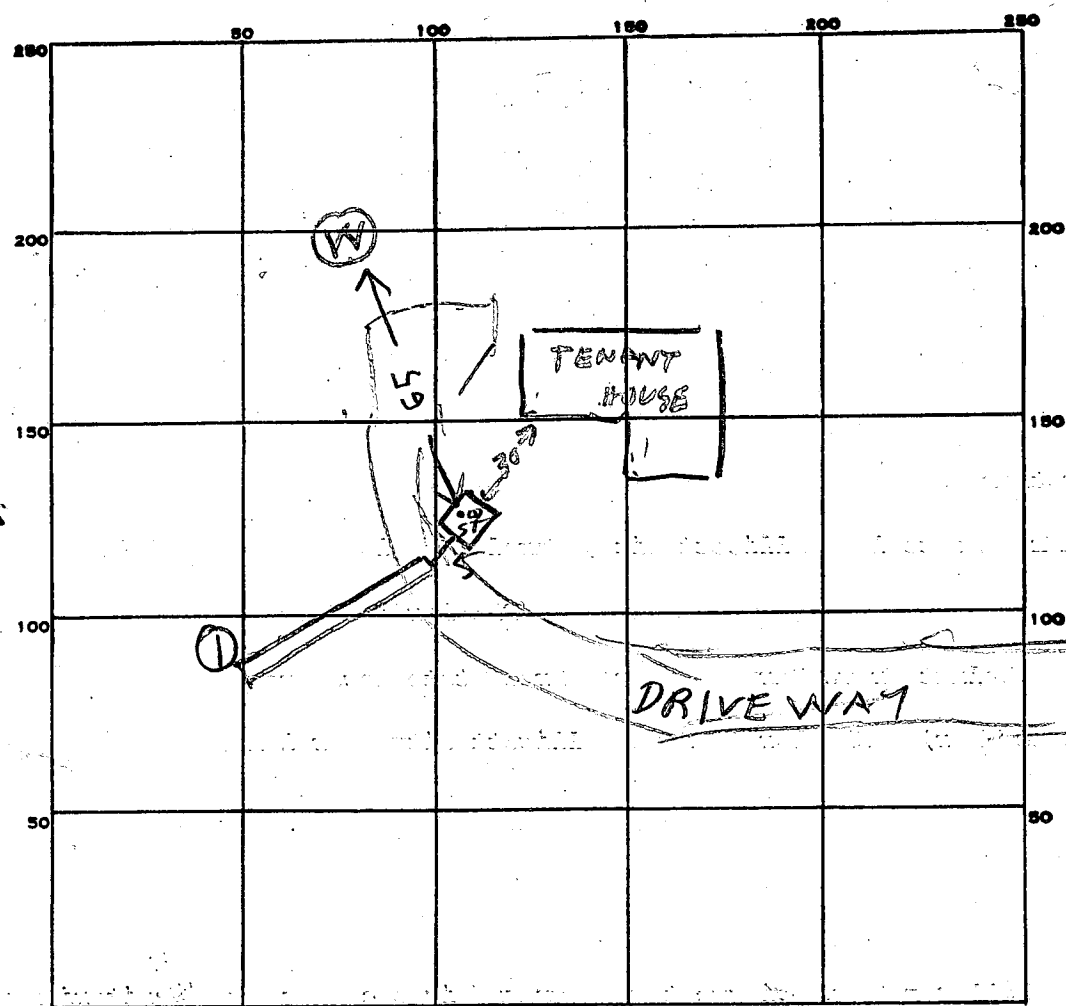

INDICATE NORTH. - NAME ADJOINING ROADWAY AS BASE LINE.

PERMIT CARD _____
 SEPTIC TANK, LEVEL _____ CLEANOUTS _____
 DISTRIBUTION BOX, LEVEL _____
 TILE FIELD, DEPTH 8 FT. TRENCH WIDTH 2 FT.
 GRAVEL DEPTH 6 F IN. TOTAL LENGTH 60 FT.
 NUMBER OF TRENCHES 1 TOTAL BOTTOM AREA 360
 SEEPAGE PITS, INSIDE DIAMETER _____ FT. DEPTH BELOW INLET _____ FT.
 ABSORBENT AREA _____ SQ. FT.

REMARKS 12/19/83 DITCH DUG! ADD STONE & PIPE TO DITCH &
CONNECT TO OLD TANK RH
12/20/83 PM Stone added New Buffer
put in Tank also

DATE SYSTEM-APPROVED 12/20/93 INSPECTOR Raymond Holger

APPLICATION

SEWAGE DISPOSAL TESTING

STATE OF MARYLAND - DEPARTMENT OF HEALTH AND MENTAL HYGIENE

HOWARD COUNTY HEALTH DEPARTMENT
ENVIRONMENTAL HEALTH SERVICES

P. O. BOX 476 ELLICOTT CITY, MARYLAND 21043
TELEPHONE: 992-2330

DISTRICT 3rd

DATE 12/19/83

A _____

P Repair perc

TO: THE COUNTY HEALTH OFFICER
ELLICOTT CITY, MARYLAND

I, HEREBY, APPLY FOR THE NECESSARY TEST IN ORDER TO CONSTRUCT (OR RECONSTRUCT) A SEWAGE DISPOSAL SYSTEM.

PROPERTY OWNER Free State Race Track - Walnut Grove Farm

Next to Walnut Grove Farm

ADDRESS Shepherd's Lane, Ellicott City, Md. 21043

PHONE Dave Heffner

PROPERTY LOCATION:

SUBDIVISION _____

LOT NO. _____

ROAD AND DESCRIPTION Shepherd's Lane

on left from Rt 108

Black Fence Wood

Large Stone Mansion

SIZE OF LOT

(?) Green Tenant House

TYPE BLDG.

(?)

(NUMBER OF BEDROOMS)

THE SYSTEM INSTALLED UNDER THIS APPLICATION IS ACCEPTABLE ONLY UNTIL PUBLIC FACILITIES BECOME AVAILABLE. I FULLY UNDERSTAND THE

FEE CONNECTED WITH THE FILING OF THIS PERC TEST APPLICATION IS NON-REFUNDABLE UNDER ANY CIRCUMSTANCES. I ALSO AGREE TO COMPLY

WITH ALL M.O.S.H.A. REQUIREMENTS IN TESTING THIS LOT. /s/ Jenkins Brothers for Dave Heffner

(SIGNATURE OF APPLICANT)

APPROVED BY

Raymond Hodge

FOR

Trench

DATE

12/20/83

REJECTED BY

FOR

DATE

HOLD PENDING FURTHER TESTS

DATE

REASONS FOR REJECTION OR HOLDING

THIS IS NOT A PERMIT

SOIL PROFILE

0
2
13
BROWN
CLAY
LOAM
PINK
BROWN
SAND
LOAM

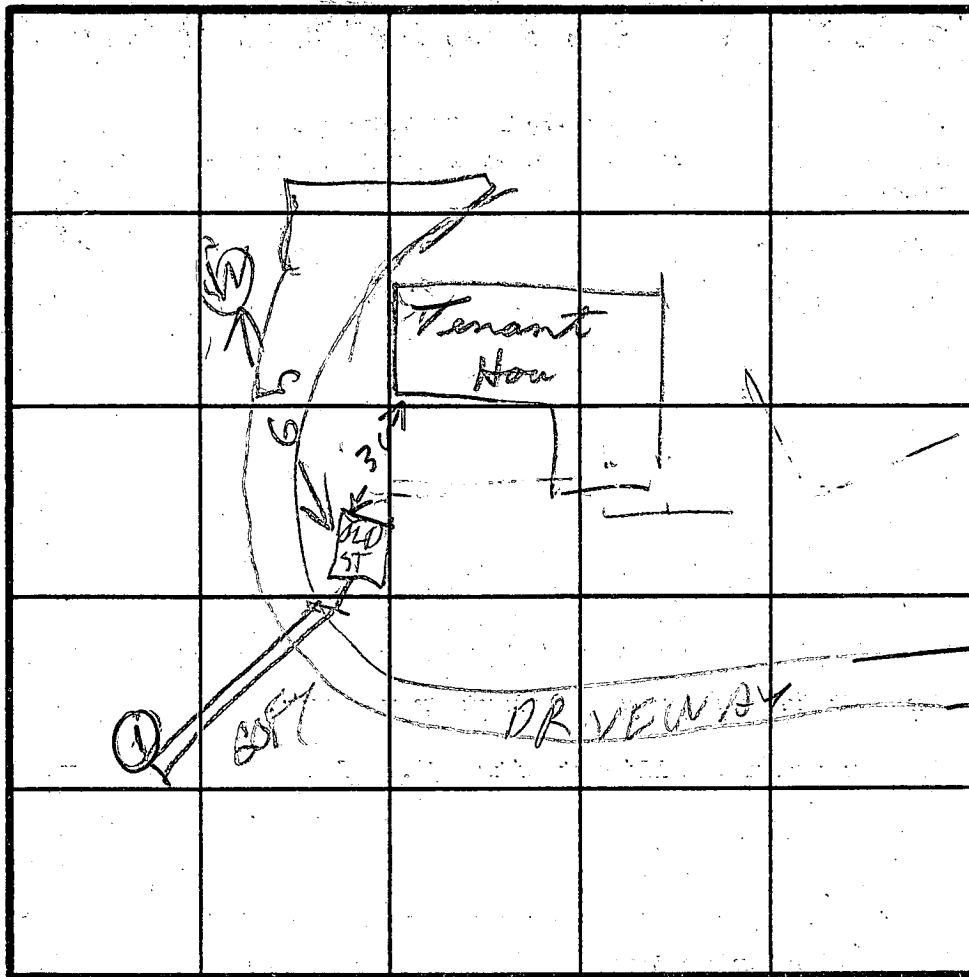

INDICATE NORTH - NAME ADJOINING ROADWAY AS BASE LINE.

DITCH

2
8
BROWN
CLAY
DINK
BROWN
SAND

DATE	TEST NO.	DEPTH	PRE-WET		TEST - 1" DROP		TIME
			START	STOP	START	STOP	
12/20	①	13	LOOKS	OK			

REMARKS

TYPE OF SOIL

TESTED BY

ALSO PRESENT

DITCH DUG 60 FT LONG 9 FT DEEP
SOIL IS OK BELOW 2-3 FT
R HODGES
JENKINS