

Please sign card on garage door  
05-342260  
4/13/84  
1:30 PM  
4/14/84

APPROVED  
4/16/84 RIT  
P 33748  
A REPAIR

# PERMIT

SEWAGE DISPOSAL SYSTEM

MARYLAND STATE DEPARTMENT OF HEALTH

HOWARD COUNTY  
BUREAU OF ENVIRONMENTAL HEALTH  
992-2330

## INDEX

ELLCOTT CITY

DISTRICT \_\_\_\_\_

DATE 4/06/84

Hansen Plumbing & Heating

IS PERMITTED TO INSTALL \_\_\_\_\_ ALTER X

ADDRESS \_\_\_\_\_ PHONE \_\_\_\_\_

SUBDIVISION Formerly Travers Prop. ROAD 11475 Route 216 LOT \_\_\_\_\_

PROPERTY OWNER Loretta Almquist & Paul Barnes  
11475 Route 216

ADDRESS Fulton, Maryland 20759

IF GARBAGE GRINDER IS USED INCREASE SEPTIC TANK CAPACITY BY 50% AND ABSORPTION AREA BY 22%.

GARBAGE GRINDER? YES \_\_\_\_\_ NO X

SEPTIC TANK CAPACITY \_\_\_\_\_ GALLONS NUMBER OF BEDROOMS 5

REPAIR - CALL FOR INSPECTION WHEN FROUND IS OPENED UP SO SANITARIAN CAN RECOMMEND

REPAIR. OBSERVED GROUND

4/13/84 DEEP DITCH 12FT DEEP 2 FT WIDE 8FT  
STONE 80 FT LONG WITH INLET TO DITCH  
3-4 FT DEEP RUN DITCH OFF  
OLD DRY WELL IN BACK YARD  
TOWARD BACK OF LOT BH

PLANS APPROVED BY Frank Skinner DATE 4/06/84

COVER NO WORK UNTIL INSPECTED AND APPROVED.

NEITHER THE HOWARD COUNTY COUNCIL NOR THE HEALTH DEPARTMENT IS RESPONSIBLE FOR THE SUCCESSFUL OPERATION OF ANY SYSTEM.

NOTE: IF TRENCH IS USED CALL FOR INSPECTION BEFORE AND AFTER PLACING GRAVEL IN TRENCH.

NOTE: NO DRY WELL SHALL EXCEED 15 FOOT IN DIAMETER. NO ABSORPTION TRENCH TO EXCEED 100 FEET IN LENGTH.

NOTE: ALL PIPE FROM HOUSE TO SEPTIC TANK MUST BE CAST IRON OR SCHEDULE 40 PVC OR ABS.

PERMIT VOID AFTER THREE YEARS.

NOTE: INSTALL STAND PIPE ON SEPTIC TANK AND DRY WELL. STAND PIPES MUST BE 6 INCHES IN DIAMETER. CAST IRON, CONCRETE OR TERRA COTTA, OR PVC OR ABS ACCEPTED. IF TOP OF SEPTIC TANK IS DEEPER THAN 3 FEET MANHOLE TO GRADE REQUIRED.

**\*INSTALLER IS RESPONSIBLE FOR OBTAINING FINAL APROVAL ON THIS PERMIT**

\*CALL 992-2330 FOR INSPECTION OF SEPTIC SYSTEMS.

EH - 2-1082

P33748

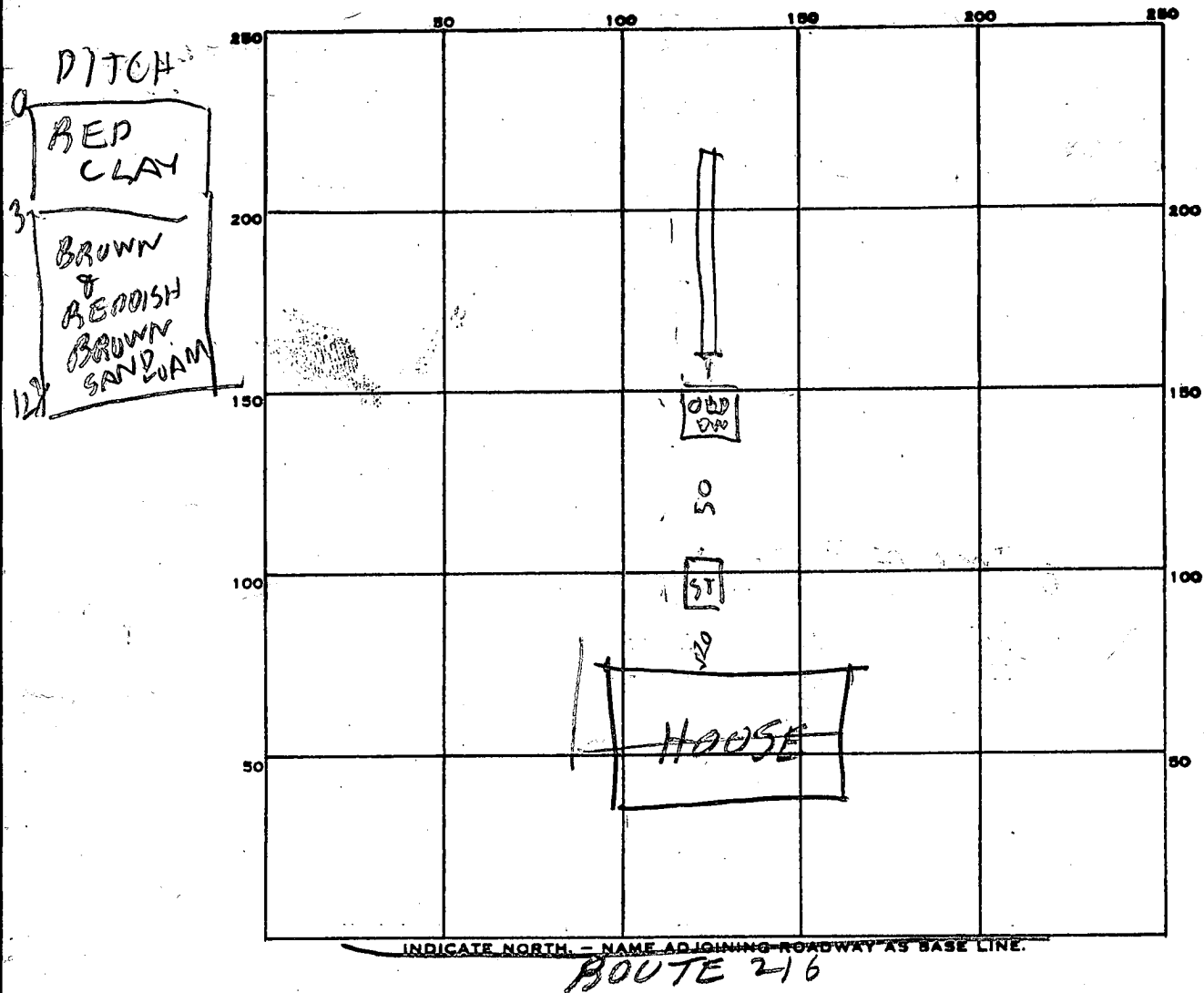

PERMIT CARD \_\_\_\_\_

SEPTIC TANK, LEVEL \_\_\_\_\_

CLEANOUTS \_\_\_\_\_

DISTRIBUTION BOX, LEVEL \_\_\_\_\_

DITCH  
TREE FIELD, DEPTH 11-12 FT. TRENCH WIDTH 2 FT.

GRAVEL DEPTH 7.5-8 FT IN. TOTAL LENGTH 51 FT. 83

NUMBER OF TRENCHES 1 TOTAL BOTTOM AREA 622-684

SEEPAGE PITS, INSIDE DIAMETER \_\_\_\_\_ FT. DEPTH BELOW INLET \_\_\_\_\_ FT.

ABSORBENT AREA \_\_\_\_\_ SQ. FT.

REMARKS 4/13/84 130 SOIL OK DECIDED DEEP DITCH REPAIR  
4/13/84 250 PM DITCH LENGTHENED TO 71 FT  
EXTEND DITCH TO 80 FT ADD STONES CALL  
4/16/84 1105 AM - DITCH EXTENDED TO 83 FT &  
STONE ADDED RH

DATE SYSTEM APPROVED 4/16/84 INSPECTOR Raymond Hodges