

WPT - line
9/9/85
anytime

7-31-85
approved
S. Abel
offered
S. Abel

PERMIT

SEWAGE DISPOSAL SYSTEM

MARYLAND STATE DEPARTMENT OF HEALTH

P 35801

A 32716

HOWARD COUNTY
BUREAU OF ENVIRONMENTAL HEALTH
992-2330

OS-393426

INDEXED

ELLICOTT CITY

DISTRICT 5th

DATE 7/23/85

Jack Fyock

IS PERMITTED TO INSTALL ☒ ALTER

ADDRESS _____ PHONE 988-9270

SUBDIVISION Coleview ROAD 6920 Route 32 LOT 2

PROPERTY OWNER Mr. & Mrs. Steven James

ADDRESS 20 Walden Mill Way
Catonsville, Md.
21229

IF GARBAGE GRINDER IS USED INCREASE SEPTIC TANK CAPACITY BY 50% AND ABSORPTION AREA BY 22%.

GARBAGE GRINDER? YES _____ NO ☒

SEPTIC TANK CAPACITY 1250 GALLONS NUMBER OF BEDROOMS 4

TRENCHES - 158 sq. ft. per bedroom. Trench to be 2 feet wide. Inlet $3\frac{1}{2}$ feet below original grade. Bottom maximum depth 8 feet below original grade. Effective area begins at $3\frac{1}{2}$ feet below original grade. $4\frac{1}{2}$ feet of stone below distribution pipe. LOCATION: Start first trench 140 feet from the back lot line and 100 feet from the left lot line as seen when facing the property from Route 32. Run trench(s) along level ground toward back of property. NOTE: No trench to exceed 100 feet in length. If more than one trench used, a distribution box is required. Call for inspection of trench(s) before and after gravel is installed. Provide 6" - 8" diameter cleanout and cap to grade or above on septic tank.

9-9-85

Pipes + Well Line 42-54" below Grade.

NO PRESSURE TANK INSTALLED. S. Abel

PLANS APPROVED BY C. Williams

DATE 7/21/85

COVER NO WORK UNTIL INSPECTED AND APPROVED.

NEITHER THE HOWARD COUNTY COUNCIL NOR THE HEALTH DEPARTMENT IS RESPONSIBLE FOR THE SUCCESSFUL OPERATION OF ANY SYSTEM.

NOTE: IF TRENCH IS USED CALL FOR INSPECTION BEFORE AND AFTER PLACING GRAVEL IN TRENCH.

NOTE: NO DRY WELL SHALL EXCEED 15 FOOT IN DIAMETER. NO ABSORPTION TRENCH TO EXCEED 100 FEET IN LENGTH.

NOTE: ALL PIPE FROM HOUSE TO SEPTIC TANK MUST BE CAST IRON OR SCHEDULE 40 PVC OR ABS.

PERMIT VOID AFTER THREE YEARS.

NOTE: INSTALL STAND PIPE ON SEPTIC TANK AND DRY WELL. STAND PIPES MUST BE 6 INCHES IN DIAMETER. CAST IRON, CONCRETE OR TERRA COTTA, OR PVC OR ABS ACCEPTED. IF TOP OF SEPTIC TANK IS DEEPER THAN 3 FEET MANHOLE TO GRADE REQUIRED.

*INSTALLER IS RESPONSIBLE FOR OBTAINING FINAL APPROVAL ON THIS PERMIT

*CALL 992-2330 FOR INSPECTION OF SEPTIC SYSTEMS.

EH - 2-1082

A 32716

6920 Route 32 (A32916)

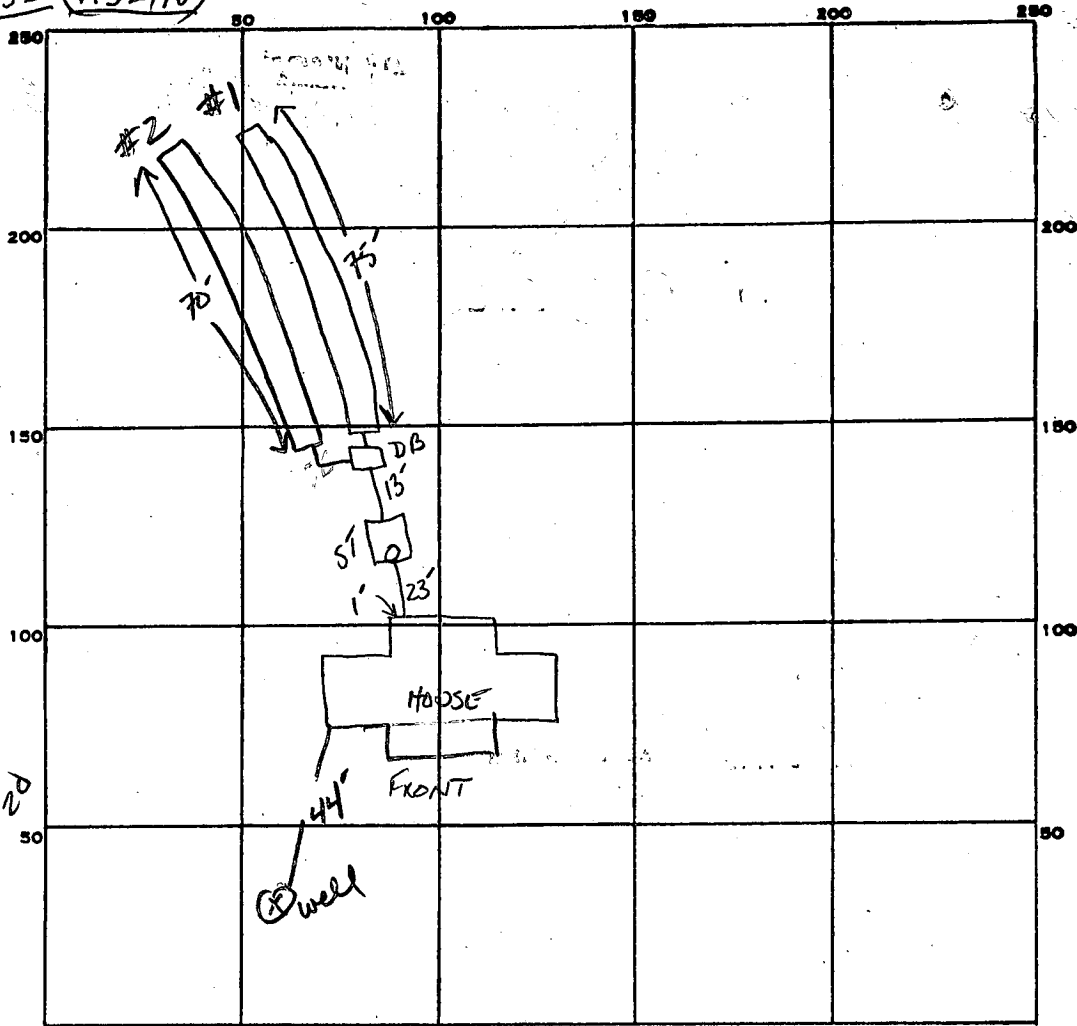

INDICATE NORTH. - NAME ADJOINING ROADWAY AS BASE LINE.

Rt 32

PERMIT CARD ☒

SEPTIC TANK, LEVEL 1500 GAL

CLEANOUTS STV

DISTRIBUTION BOX, LEVEL ☒

TILE FIELD, DEPTH 8 ^① 8 ^② FT. TRENCH WIDTH 2 FT. INLET 3.5

GRAVEL DEPTH 4.5 ^① 4.5 ^② IN. TOTAL LENGTH 75 ^① 70 ^② FT. TOTAL 145

NUMBER OF TRENCHES 2 TOTAL BOTTOM AREA 652

SEEPAGE PITS, INSIDE DIAMETER FT. DEPTH BELOW INLET FT.

ABSORBENT AREA 652 SQ. FT.

REMARKS 7-31-85 OK TO ADD STONE TO TRENCH #1 + D.B. #2

7-31-85 OK TO ADD STONE TO TRENCH #2 + COVER #1 + DB + ST

DATE SYSTEM APPROVED 7-31-85

INSPECTOR S. Abel

SUBDIVISION: COLEVIEW

LOT NUMBER: 2

DRY WELL OR DRY WELL AND TRENCH

sq. ft./bedroom

	<u>Septic Tank</u>	<u>Minimum Total square Feet</u>
3 bedroom	1000 gallon	_____
4 bedroom	1250 gallon	_____
5 bedroom	1500 gallon	_____

Inlet _____ feet below original grade.

Bottom maximum depth _____ feet below original grade.

Effective area begins at _____ feet below original grade.

NOTE: If trench is used to make up absorbent area, run the trench on level ground and leave a 5 foot earth buffer between dry well and trench.
No trench is to exceed 100 feet in length. Trench inlet to be same as dry well, with _____ feet of stone below distribution pipe.

TRENCHES158 sq. ft./bedroomTrench to be 2 wide.Inlet 3½ feet below original grade.Bottom maximum depth 8 feet below original grade.Effective area begins at 3½ feet below original grade.4½ feet of stone below distribution pipe.

- NOTE:
- (1) No trench to exceed 100 feet in length.
 - (2) If more than one trench used, a distribution box is required.
 - (3) Trenches to be installed on level ground.
 - (4) Call for inspection of trench before gravel is installed.
 - (5) Provide 6"-8" diameter cleanout and cap to grade or above on septic tank and drywell.
 - (6) If a Garbage disposal is used, increase septic tank capacity by 50% and increase absorbant sidewall area by 22%.

LOCATION: START FIRST TRENCH 140' FROM THE BACK LOT LINEAND 100' FROM THE LEFT LOT LINE AS SEEN WHEN FACINGTHE PROPERTY FROM ROUTE 32. RUN TRENCH(S) ALONG LEVELGROUND TOWARD BACK OF PROPERTY.7-21-83CW

APPLICATION

SEWAGE DISPOSAL TESTING

STATE OF MARYLAND - DEPARTMENT OF HEALTH AND MENTAL HYGIENE

HOWARD COUNTY HEALTH DEPARTMENT
ENVIRONMENTAL HEALTH SERVICES

P. O. BOX 473 ELLICOTT CITY, MARYLAND 21043
TELEPHONE: 992-2330

A 32716

P 512
~~411~~ DISTRICT

DISTRICT

DATE 4/29/83

TO: THE COUNTY HEALTH OFFICER
ELLICOTT CITY, MARYLAND

I, HEREBY, APPLY FOR THE NECESSARY TEST IN ORDER TO CONSTRUCT (OR RECONSTRUCT) A SEWAGE DISPOSAL SYSTEM.

PROPERTY OWNER ROBERT C. COLE

Sturen James

ADDRESS 6838 GUILFORD ROAD, CLARKSVILLE, MD. PHONE 854-3370

PROPERTY LOCATION:

SUBDIVISION COLE PROPERTY

LOT NO. 2

ROAD AND DESCRIPTION 1100' ± EAST ON GUILFORD ROAD FROM THE INTERSECTION OF

HALL SHOP ROAD AND GUILFORD ROAD

6920 Rt. 32

SIZE OF LOT 3.49 ± ACRES

TYPE BLDG: SINGLE FAMILY (DETACHED)
(NUMBER OF BEDROOMS)

THE SYSTEM INSTALLED UNDER THIS APPLICATION IS ACCEPTABLE ONLY UNTIL PUBLIC FACILITIES BECOME AVAILABLE. I FULLY UNDERSTAND THE FEE CONNECTED WITH THE FILING OF THIS PERC TEST APPLICATION IS NON-REFUNDABLE UNDER ANY CIRCUMSTANCES. I ALSO AGREE TO COMPLY

WITH ALL M.O.S.H.A. REQUIREMENTS IN TESTING THIS LOT. Robert C. Cole/Agent

(SIGNATURE OF APPLICANT)

Arthur E. Muegg

APPROVED BY Craig Williams

FOR trenches

DATE 7/21/83

REJECTED BY

FOR

DATE

HOLD PENDING FURTHER TESTS

DATE

63685

REASONS FOR REJECTION OR HOLDING

BLDG. PERMIT SIGNED
AND RETURNED 3-28-85

THIS IS NOT A PERMIT

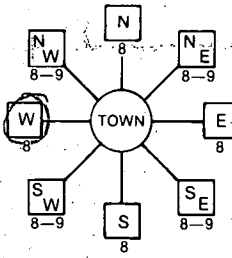
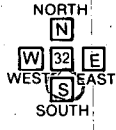
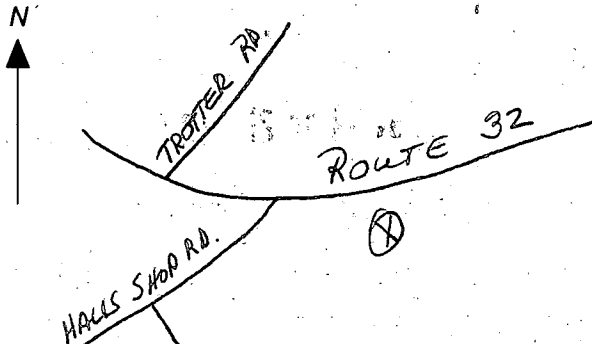
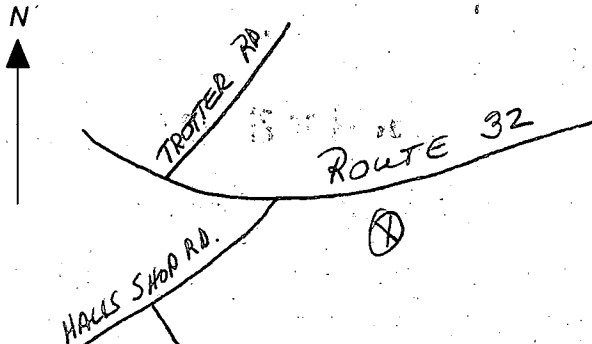
B 1 1680 <small>(THIS NUMBER IS TO BE PUNCHED IN COLS. 3-6 ON ALL CARDS)</small>	SEQUENCE NO. - OEP USE ONLY 2nd STATE OF MARYLAND PERMIT TO DRILL WELL please print or type	OEP PERMIT NUMBER HO-81-0432 <small>fill in this form completely</small>
Date Received 3/8/84 022784 <small>OWNER INFORMATION</small> JAMES STEVEN + HARRY RUT H <small>15 - Last Name Owner First Name</small> 20 WALDEN MILL WAY <small>36 Street or RFD</small> BALTIMORE MD 21228 <small>57 Town 70 State 72 Zip 76</small>		B 3 LOCATION OF WELL HOWARD <small>8 COUNTY 21</small> COLEVIEW <small>23 SUBDIVISION 42</small> SECTION 44 46 LOT 2 <small>48 50</small> SIMPSONVILLE <small>52 NEAREST TOWN 71</small> MILES FROM TOWN (enter 0 if in town) 2 MI <small>73 76 77 78</small>
DRILLER INFORMATION SANDY B. COCHRAN 120 <small>Driller's Name 77 License No. 80</small> G. EDGAR HARR SONS CORP <small>Firm Name</small> 12047 FAULS RD. COCKEYSVILLE 21030 <small>Address</small> Sandy B. Cochran 2-27-84 <small>Signature Date</small>		B 4 DIRECTION OF WELL FROM TOWN (CIRCLE BOX)  Route 32 <small>NEAR WHAT ROAD</small> ON WHICH SIDE OF ROAD (CIRCLE APPROPRIATE BOX)  800 <small>DISTANCE FROM ROAD</small> ENTER FT or MI FT <small>34 37 38 39</small>
B 2 WELL INFORMATION APPROX. PUMPING RATE (GAL. PER MIN.) 5 <small>8 12</small> AVERAGE DAILY QUANTITY NEEDED 750 <small>(GAL. PER DAY) 14 20</small>		NOT TO BE FILLED IN BY DRILLER HEALTH DEPARTMENT APPROVAL HOWARD A 32716 <small>COUNTY NAME COUNTY NO.</small> OEP SIGNATURE Fred Shiner 9/1/84 <small>DATE ISSUED CO SIGNATURE EXP. DATE</small> NORTH GRID 492000 EAST GRID 0823000 <small>50 55 57 63</small>
USE FOR WATER (CIRCLE APPROPRIATE BOX) <input checked="" type="checkbox"/> HOME (SINGLE OR DOUBLE HOUSEHOLD UNIT ONLY) <input type="checkbox"/> FARMING (LIVESTOCK WATERING & AGRICULTURAL IRRIGATION) <input type="checkbox"/> INDUSTRIAL, COMMERCIAL, STATE AND FEDERAL GOV. OTHER (REQUIRES APPROPRIATION PERMIT) <input type="checkbox"/> PUBLIC OR PRIVATE WATER COMPANY (REQUIRES APPROPRIATION PERMIT AND STATE HEALTH DEPARTMENT APPROVAL) <input type="checkbox"/> TEST, OBSERVATION, MONITORING (MAY REQUIRE APPROPRIATION PERMIT)		SHOW MAJOR FEATURES OF BOX & LOCATE WELL WITH AN X SOURCES OF DRILLING WATER 1. 2. 3. WRITE THE BOX NUMBER FROM THE MAP HERE 
APPROXIMATE DEPTH OF WELL 200 FEET <small>24 28</small> APPROXIMATE DIAMETER OF WELL 6 INCH <small>NEAREST INCH</small>		DRAW A SKETCH BELOW SHOWING LOCATION OF WELL IN RELATION TO NEARBY TOWNS AND ROADS AND GIVE DISTANCE FROM WELL TO NEAREST ROAD JUNCTION N 
METHOD OF DRILLING (circle one) BORED (or Augered) <u>JETTED</u> Jetted & DRIVEN 30- AIR-ROTary <u>AIR-PERCussion</u> ROTARY (Hydraulic Rotary) 37- CABLE REVERSE-ROTary Drive-POINT other _____		REPLACEMENT OR DEEPEMED WELLS (CIRCLE APPROPRIATE BOX) <input checked="" type="checkbox"/> THIS WELL WILL NOT REPLACE AN EXISTING WELL <input type="checkbox"/> THIS WELL WILL REPLACE A WELL THAT WILL BE ABANDONED AND SEALED 39- <input type="checkbox"/> THIS WELL WILL REPLACE A WELL THAT WILL BE USED AS A STANDBY <input type="checkbox"/> THIS WELL WILL DEEPEMED AN EXISTING WELL PERMIT NUMBER OF WELL TO BE REPLACED OR DEEPEMED (IF AVAILABLE) _____ <small>41 52</small>
Not to be filled in by driller (OEP USE ONLY) APPROP. PERMIT NUMBER _____ GAP _____ <small>54 63</small> FORCE FS WRITE INITIALS IN BOX PERMIT No. HO-81-0432 <small>67 68 70 71 72 73 74 75 76 77 78 79</small>		SPECIAL CONDITIONS

788-0610

FIELD DATA SHEET
HOWARD COUNTY WELL YIELD TEST

Well Permit No. HO - 81-0432

Location of property (road) Rt 32

Subdivision Coleraine Lot 2 Block Plat Sec.

Well Driller B. Edgar Barr Sons' Owner Steven James

Depth of well 200

Distance of measuring point (M.P.) above ground 1

Static water level (S.W.L.) below M.P. 25'

I. High rate pumping -- reservoir drawdown

Time pump started 8:30 Pumping rate 15 GPM

Total time 43 min to reach pumping water level 120 ft. below M.P.

II. Recovery pump test data - observations to be recorded every 15 minutes

[illegible]

C1 4519	SEQUENCE NO. (OEP USE ONLY)	STATE OF MARYLAND WELL COMPLETION REPORT FILL IN THIS FORM COMPLETELY PLEASE PRINT OR TYPE	THIS REPORT MUST BE SUBMITTED WITHIN 45 DAYS AFTER WELL IS COMPLETED.
(THIS NUMBER IS TO BE PUNCHED IN COLS. 3-6 ON ALL CARDS)		COUNTY NUMBER A 32716	

DATE Received	DATE WELL COMPLETED	Depth of Well	PERMIT NO.
<div><div></div><div></div><div></div><div></div><div></div><div></div></div>	031584	200 (TO NEAREST FOOT)	FROM "PERMIT TO DRILL WELL" H0-81-0432
OWNER James	last name Steven & Mary Ruth	first name	
STREET OR RFD	MD. Rte 32	TOWN	Simpsonville
SUBDIVISION Coleview	SECTION	LOT	2

WELL LOG Not required for driven wells		
STATE THE KIND OF FORMATIONS PENETRATED, THEIR COLOR, DEPTH, THICKNESS AND IF WATER BEARING		
DESCRIPTION (Use additional sheets if needed)	FEET FROM TO	Check if water bearing
OVERBURDEN	0 37	
SHALE	37 80	
GRAY ROCK	80 200	X
WELL #1 - 300' DRY (BACKFILLED)		

GROUTING RECORD	
WELL HAS BEEN GROUTED (Circle Appropriate Box)	
TYPE OF GROUTING MATERIAL	
CEMENT CM	BENTONITE CLAY BC
NO. OF BAGS 11	NO. OF POUNDS 1100
GALLONS OF WATER 66	
DEPTH OF GROUT SEAL (to nearest foot)	
from 0 ft. to 83 ft.	
(enter 0 if from surface)	
CASING RECORD	
casing types insert appropriate code below	
ST CO STEEL CONCRETE	
PL OT PLASTIC OTHER	
MAIN CASING TYPE	
Nominal diameter top (main) casing (nearest inch)	
Total depth of main casing (nearest foot)	
ST 6 83	
OTHER CASING (if used)	
diameter inch	
depth (feet) from to	
screen type or open hole	
insert appropriate code below	
ST BR HO STEEL BRASS OPEN HOLE	
PL OT PLASTIC OTHER	

C 3	PUMPING TEST
	HOURS PUMPED (nearest hour) 3
	PUMPING RATE (gal. per min. to nearest gal.) 5.26
	METHOD USED TO MEASURE PUMPING RATE SUBMERSIBLE
	WATER LEVEL (distance from land surface)
	BEFORE PUMPING 25'
	WHEN PUMPING 18' 8"
	TYPE OF PUMP USED (for test)
	A air P piston T turbine
	C centrifugal R rotary O other (describe below)
	J jet S submersible

C 2	SCREEN RECORD
	DEPTH (nearest ft.)
	H0 83 200
	SCREEN
	1 2 3
	8 9 11 15 17 21
	23 24 26 30 32 36
	38 39 41 45 47 51
	SLOT SIZE 1 2 3
	DIAMETER OF SCREEN (NEAREST INCH)
	from to
	GRAVEL PACK
	IF WELL DRILLED WAS FLOWING WELL INSERT F IN BOX 68

PUMP INSTALLED	
DRILLER WILL INSTALL PUMP YES NO	
IF DRILLER INSTALLS PUMP, THIS SECTION MUST BE COMPLETED FOR ALL WELLS EXCEPT HOME USE	
TYPE OF PUMP INSTALLED	
PLACE (A,C,J,P,R,S,T,O) IN BOX - SEE ABOVE:	
CAPACITY: GALLONS PER MINUTE (to nearest gallon)	
PUMP HORSE POWER	
PUMP COLUMN LENGTH (nearest ft.)	
CASING HEIGHT (circle appropriate box and enter casing height)	
+ above - below	
LAND SURFACE 1 (nearest foot)	

CIRCLE APPROPRIATE LETTER A WELL WAS ABANDONED AND SEALED WHEN THIS WELL WAS COMPLETED
A
ELECTRIC LOG OBTAINED
E
TEST WELL CONVERTED TO PRODUCTION WELL
P
I HEREBY CERTIFY THAT THIS WELL HAS BEEN CONSTRUCTED IN ACCORDANCE WITH COMAR 10.17.13 "WELL CONSTRUCTION" AND IN CONFORMANCE WITH ALL CONDITIONS STATED IN THE ABOVE CAPTIONED PERMIT, AND THAT THE INFORMATION PRESENTED HEREIN IS ACCURATE AND COMPLETE TO THE BEST OF MY KNOWLEDGE.
DRILLERS IDENT. NO. 120
DRILLERS SIGNATURE Shane B. [Signature]
(MUST MATCH SIGNATURE ON APPLICATION)
SITE SUPERVISOR (sign. of driller or journeyman responsible for sitework if different from permittee)

OEP USE ONLY (NOT TO BE FILLED IN BY DRILLER)
T (E.R.O.S.)
WQ
70 72 74 75 76
TELESCOPE CASING
LOG INDICATOR
OTHER DATA

LOCATION OF WELL ON LOT	
SHOW PERMANENT STRUCTURE SUCH AS BUILDING, SEPTIC TANKS, AND/OR LANDMARKS AND INDICATE NOT LESS THAN TWO DISTANCES (MEASUREMENTS TO WELL)	
No MAP AVAILABLE	

[illegible]

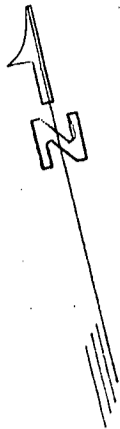

405.95' to MD. STATE RT. #32

LOT 1

LOT 2

(20)

*Septic tank's location ok
3/29/85*

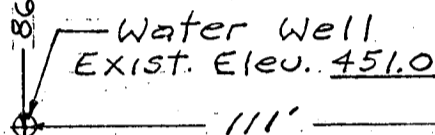
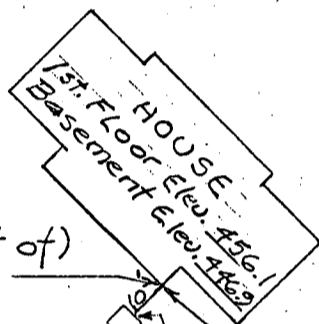

Invert Elev. (out of)
house 446.90

SEPTIC TANK

Invert Elev. (out of) Septic Tank 446.40

PROPOSED ELEV. 448.0
Invert Elev. (into)
Septic Tank 446.65

EXISTING ELEV. 449.0

EXISTING ELEV. 445.5
AT SEPTIC TANK
(PROPOSED ELEV. 448.0)

PROPOSED ELEVATION OF DRAINFIELD INVERT
TO BE 445.50; DRAINFIELD TO BE 4" P.V.C.
(PERFORATED) IN TRENCH 2' WIDE X 8' DEEP
X 75' LONG (2 PARALLEL TRENCHES).
TRENCHES TO BE FILLED WITH
WASHED GRAVEL (1"-2" DIAM.)

Elev. 442.0

SEWAGE

DISPOSAL

EASEMENT

Elev. 441.5

10' ELEV. 449.5
122'

DRAINFIELD TRENCHES

Elev. 449.2

130'

LOT 3

SITE PLAN
EXISTING WATER WELL AND PROPOSED SEPTIC SYSTEM
PROPERTY OF MR. AND MRS. STEVEN C. JAMES
FIFTH ELECTION DISTRICT
HOWARD COUNTY, MARYLAND
SCALE: 1"=50' MARCH 8, 1985
LOT 2, BLOCK 20, COLEVIEW SUBDIVISION

I CERTIFY THE ABOVE MEASUREMENTS AND ELEVATIONS ARE ACTUAL
AND CORRECT FOR THIS PROPERTY.

SIGNED: *Stephen C. James*
AND AS REVISED: *[Signature]*

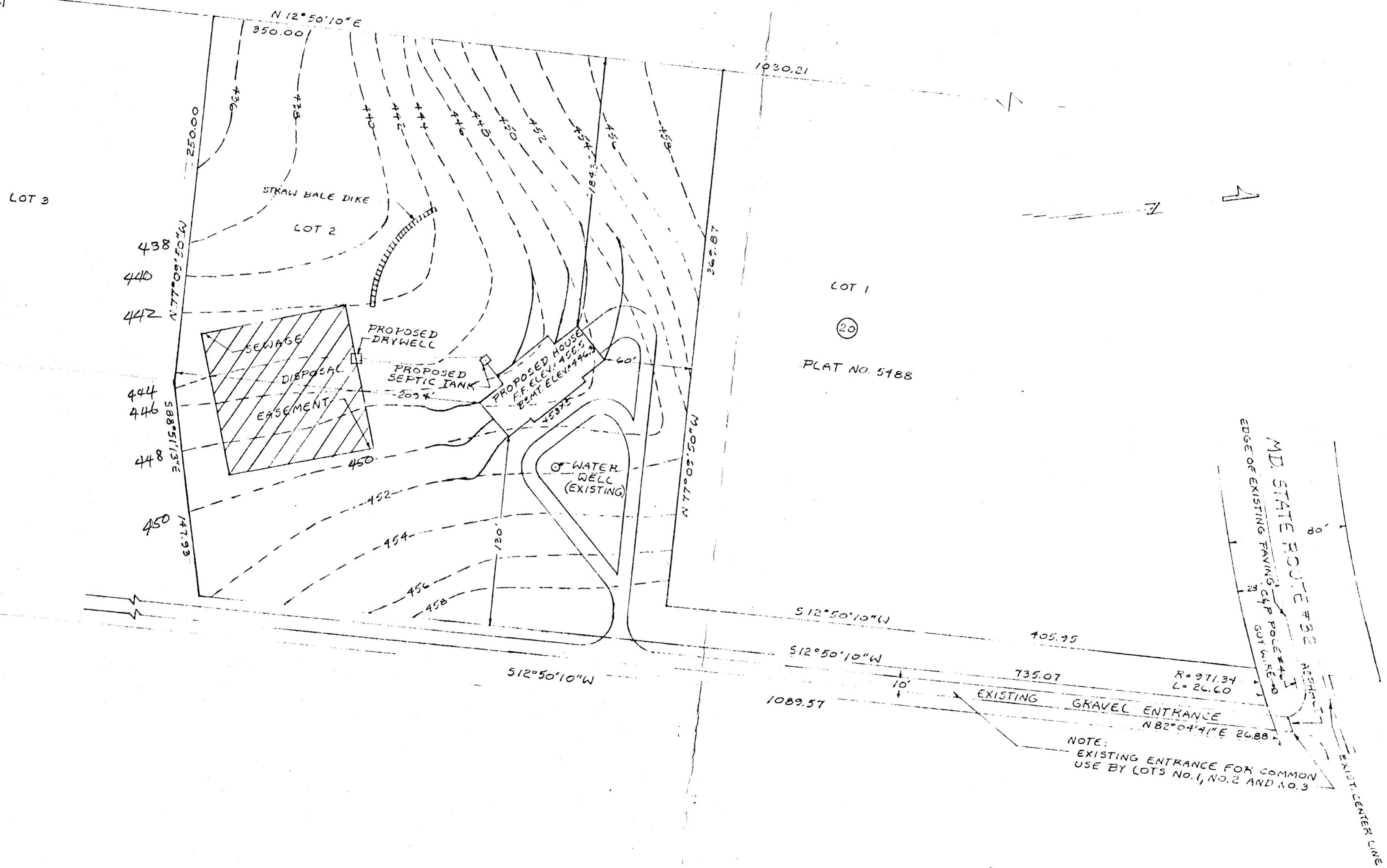

SITE PLAN
LOT 2, BLOCK 20, COLEVIEW
HOWARD COUNTY, MARYLAND
SCALE: 1"=50' MARCH 14, 1985

COORDINATES						CURVE DATA						
NO.	NORTH	EAST	NO.	NORTH	EAST	NO.	RAD.	Δ	ARC	TAN	CHD	L.C.B.
251	493 070.402	823 152.081	275	492 081.440	822 495.974	262 ~ 264	271.34'	10°00'00"	162.53	84.23'	162.32	N 87°04'49" E
262	493 038.132	822 251.821	276	491 280.132	822 205.474							
264	493 046.764	823 120.916	279	493 085.902	822 724.848							
265	493 050.468	823 147.532	286	493 046.622	822 715.915							

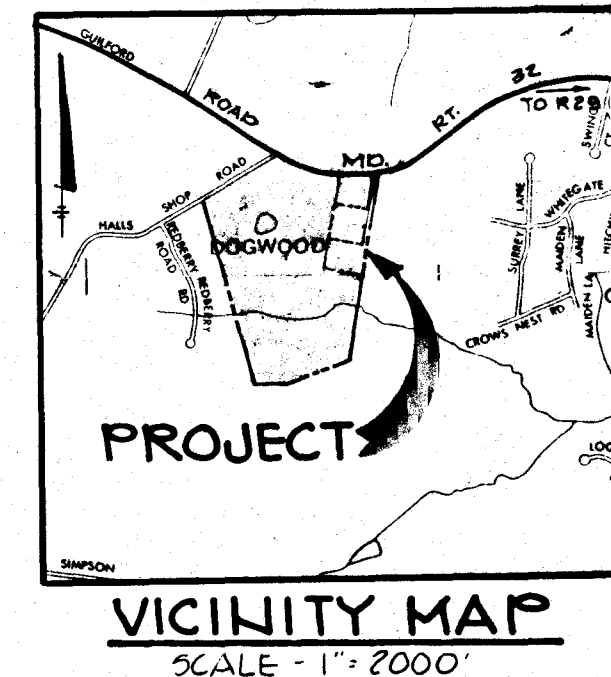

PARCEL G8
74.51 Ac.

PROPERTY OF
ROBERT C. & PATRICIA M. COLE
L CMP TOT, F 202

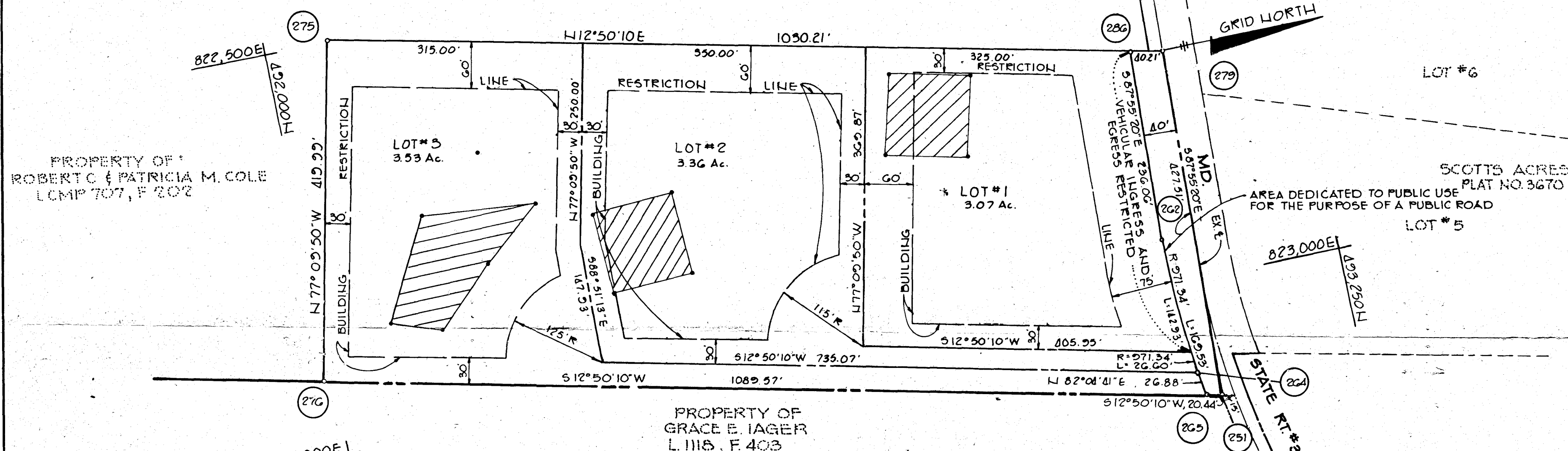

NOTES:

- PERCOLATION TEST HOLES SHOWN HEREON HAVE BEEN FIELD LOCATED AS SHOWN "••".
- SUBJECT PROPERTY ZONED "R" PER 10/3/77 COMPREHENSIVE ZONING PLAN.
- ALL COORDINATES ARE BASED ON THE MARYLAND STATE GRID SYSTEM.
- THE AREA SHOWN THUS INDICATE A PRIVATE SEWERAGE EASEMENT OF APPROXIMATELY 10,000 SQ. FT. AS REQUIRED BY MD. STATE DEPT. OF HEALTH & MENTAL HYGIENE FOR INDIVIDUAL DISPOSAL. IMPROVEMENTS OF ANY KIND IN THIS AREA ARE RESTRICTED UNTIL PUBLIC SEWER IS AVAILABLE & SERVICING ANY RESIDENTIAL STRUCTURES ON THIS SITE. THIS EASEMENT SHALL BECOME NULL & VOID UPON CONNECTION TO A PUBLIC SEWERAGE SYSTEM. THE COUNTY HEALTH OFFICER SHALL HAVE THE AUTHORITY TO GRANT VARIANCES FOR ENCROACHMENTS INTO THE PRIVATE SEWERAGE EASEMENT. RECORDATION OF A MODIFIED SEWERAGE EASEMENT SHALL NOT BE NECESSARY.
- THE LOTS SHOWN HEREON COMPLY WITH THE MINIMUM OWNERSHIP WIDTH & LOT AREA AS REQUIRED BY THE MD. STATE DEPT. OF HEALTH & MENTAL HYGIENE.
- FOR FLAG OR PIPESTEM LOTS, SNOW REMOVAL, TRASH COLLECTION & ROAD MAINTENANCE ARE PROVIDED TO THE JUNCTION OF THE FLAG OR PIPESTEM LOT DRIVEWAY & THE ROAD RIGHT-OF-WAY ONLY & NOT ONTO THE FLAG OR PIPESTEM LOT DRIVEWAY.

NOTES CONTINUED:

- PLAN IS SUBJECT TO V.P.-83-73
- VEHICULAR INGRESS AND EGRESS TO LOT N°1 SHALL BE BY A COMMON EASEMENT ACROSS LOT N°2.

TABULATION THIS SUBMISSION

- TOTAL NUMBER OF LOTS 3
- TOTAL AREA OF RESIDENTIAL LOTS 9.96 Ac.
- TOTAL AREA OF ROAD R/W 0.36 Ac.
- TOTAL AREA OF SUBMISSION 10.32 Ac.

THE RIEMER GROUP, INC.
8650 BALTIMORE NATIONAL PIKE
ELLICOTT CITY, MARYLAND 21043

APPROVED: FOR PRIVATE WATER AND PRIVATE SEWERAGE SYSTEMS IN CONFORMANCE WITH THE MASTER PLAN OF WATER AND SEWERAGE FOR HOWARD COUNTY

James B. Smith 7-14-83
HOWARD COUNTY HEALTH OFFICER DATE

APPROVED: HOWARD COUNTY OFFICE OF PLANNING AND ZONING

Thomas H. Harris 7-18-83
DIRECTOR DATE

APPROVED: FOR STORM DRAINAGE SYSTEMS AND PUBLIC ROADS, HOWARD COUNTY DEPARTMENT OF PUBLIC WORKS

James M. Lewis 8/1/83
DIRECTOR DATE

SURVEYOR'S CERTIFICATE

I HEREBY CERTIFY THAT THE FINAL PLAT SHOWN HEREON IS CORRECT, THAT IT IS A SUBDIVISION OF PART OF THE LANDS WHICH BY DEED DATED DEC. 23, 1974 AND RECORDED AMONG THE LAND RECORDS OF HOWARD COUNTY IN LIBER CMP 707 FOLIO 202 AND VARIOUS DEEDS THEREAFTER, CERTAIN INTEREST THEREIN WERE CONVEYED BY CECIL F. COLE AND ALICE B. COLE TO ROBERT C. COLE AND PATRICIA M. COLE AND THE REMAINING INTEREST IN SAID LAND WAS RETAINED BY THE SAID CECIL F. COLE AND ALICE B. COLE AND THAT ALL MONUMENTS ARE IN PLACE OR WILL BE IN PLACE PRIOR TO THE ACCEPTANCE OF THE STREETS IN THE SUBDIVISION BY HOWARD COUNTY AS SHOWN, IN ACCORDANCE WITH THE ANNOTATED CODE OF MARYLAND, AS AMENDED.

PROFESSIONAL LAND SURVEYOR #10751
BY: *Arthur E. Muegge* 6-2-83
ARTHUR E. MUEGGE DATE
THE RIEMER GROUP, INC.
8650 BALTIMORE NATIONAL PIKE
ELLICOTT CITY, MARYLAND 21043

OWNER'S CERTIFICATE

WE, ROBERT C. COLE AND PATRICIA M. COLE, et al., OWNERS OF THE PROPERTY SHOWN AND DESCRIBED HEREON, HEREBY ADOPT THIS PLAN OF SUBDIVISION, AND IN CONSIDERATION OF THE APPROVAL OF THIS FINAL PLAT BY THE OFFICE OF PLANNING AND ZONING, ESTABLISH THE MINIMUM BUILDING RESTRICTION LINES AND GRANT UNTO HOWARD COUNTY, MARYLAND, ITS SUCCESSORS AND ASSIGNS, (1) THE RIGHT TO LAY, CONSTRUCT AND MAINTAIN SEWERS, DRAINS, WATER PIPES AND OTHER MUNICIPAL UTILITIES AND SERVICES, IN AND UNDER ALL ROADS AND STREET RIGHT-OF-WAYS AND THE SPECIFIC EASEMENT AREAS SHOWN HEREON; (2) THE RIGHT TO REQUIRE DEDICATION FOR PUBLIC USE THE BEDS OF THE STREETS AND/OR ROADS, AND FLOODPLAINS AND OPEN SPACE WHERE APPLICABLE AND FOR GOOD AND OTHER VALUABLE CONSIDERATION, HEREBY GRANT THE RIGHT AND OPTION TO HOWARD COUNTY TO ACQUIRE THE FEE SIMPLE TITLE TO THE BEDS OF THE STREETS AND/OR ROADS AND FLOODPLAINS, STORM DRAINAGE FACILITIES AND OPEN SPACE WHERE APPLICABLE; AND (3) THE RIGHT TO REQUIRE DEDICATION OF WATERWAYS AND DRAINAGE EASEMENTS FOR THE SPECIFIC PURPOSE OF THEIR CONSTRUCTION, REPAIR AND MAINTENANCE; AND (4) THAT NO BUILDING OR SIMILAR STRUCTURE OF ANY KIND SHALL BE ERRECTED ON OR OVER THE SAID EASEMENTS AND RIGHTS-OF-WAYS.

WITNESS MY/OUR HANDS THIS 1ST DAY OF JUNE, 1983
ATTEST: *Larry Drenhoff* 6-27-83
LARRY DREHOFF DATE
Patricia M. Cole 6-1-83
PATRICIA M. COLE DATE
Alice B. Cole 6/27/83
ALICE B. COLE DATE
Robert C. Cole 6/1/83
ROBERT C. COLE DATE

RECORDED AS PLAT NUMBER 5788
ON 7-18, 83, AMONG THE
LAND RECORDS OF HOWARD COUNTY, MARYLAND

OWNERS:
ALICE B. COLE AND
ROBERT C. COLE AND PATRICIA M. COLE
6838 GUILFORD ROAD
CLARKSVILLE, MARYLAND 21029

COLEVIEW

LOTS 1, 2 AND 3

PARCEL G8 ZONING "R" VP-83-73 TAX MAP N° 35441

SHEET 1 OF 1
5TH ELECTION DISTRICT OF HOWARD COUNTY, MARYLAND
SCALE: 1"=100' DATE: JUNE 2, 1983

W E L L P U M P I N S P E C T I O N

Owner's Name: Mr. & Mrs. Steven James
20 Maiden Mill Way
Address: Catonsville, MD 21227

Location of Property: 6920 Route 32
Coleview - Lot 2

Well Tag Number;

Plumber or Certified Pump Installer: Crouse Plumbing & Heating & Heating, Inc.
P. O. Box 242
Simpsonville, MD 21150

Phone Number: 997-4164

License Number: 2356

Receipt Number: 35804

Date: 7/24/85

Comments: OK TO PROCEED WITH INSTALLATION 7/24/85 CWL

Inspection:

Date Well Pump Inspection was approved:

Inspector: