

PERMIT

SEWAGE DISPOSAL SYSTEM

MARYLAND STATE DEPARTMENT OF HEALTH*

HOWARD COUNTY

BUREAU OF ENVIRONMENTAL HEALTH

992-2330

ELLICOTT CITY

DISTRICT 5th.

DATE 11/19/82

INDEX

Cecil Crenshaw

IS PERMITTED TO INSTALL ALTER X

ADDRESS 5454 Waterloo Road, Columbia, Maryland 21045 PHONE 465-4774

SUBDIVISION ROAD 4955 Wharff Lane LOT

PROPERTY OWNER Mr. Henry Wehland

4955 Wharff Lane

ADDRESS Ellicott City, Maryland 20143

IF GARBAGE GRINDER IS USED INCREASE SEPTIC TANK CAPACITY BY 50% AND ABSORPTION AREA BY 22%.

GARBAGE GRINDER? YES NO

SEPTIC TANK CAPACITY GALLONS NUMBER OF BEDROOMS

REPAIR - Trench to be 100 ft. long, 12½ - 13' deep with 8 feet of gravel below distribution pipe. Connect trench to existing concrete septic tank. Trench inlet 4½ to 5 feet below original grade.

PLANS APPROVED BY Frank Skinner & Raymond Hodges DATE 11/19/82

COVER NO WORK UNTIL INSPECTED AND APPROVED.

NEITHER THE HOWARD COUNTY COUNCIL NOR THE HEALTH DEPARTMENT IS RESPONSIBLE FOR THE SUCCESSFUL OPERATION OF ANY SYSTEM.

NOTE: IF TRENCH IS USED CALL FOR INSPECTION BEFORE AND AFTER PLACING GRAVEL IN TRENCH.

NOTE: NO DRY WELL SHALL EXCEED 15 FOOT IN DIAMETER. NO ABSORPTION TRENCH TO EXCEED 100 FEET IN LENGTH.

NOTE: ALL PIPE FROM HOUSE TO SEPTIC TANK MUST BE CAST IRON OR SCHEDULE 40 PVC OR ABS.

PERMIT VOID AFTER THREE YEARS.

NOTE: INSTALL STAND PIPE ON SEPTIC TANK AND DRY WELL. STAND PIPES MUST BE 6 INCHES IN DIAMETER. CAST IRON, CONCRETE OR TERRA COTTA, OR PVC OR ABS ACCEPTED. IF TOP OF SEPTIC TANK IS DEEPER THAN 3 FEET MANHOLE TO GRADE REQUIRED.

***INSTALLER IS RESPONSIBLE FOR OBTAINING FINAL APROVAL ON THIS PERMIT**

***CALL 992-2330 FOR INSPECTION OF SEPTIC SYSTEMS.**

EH - 2-1082

APPROVED
12/7/82 BH

P 323 24

A REPAIR

X
132334

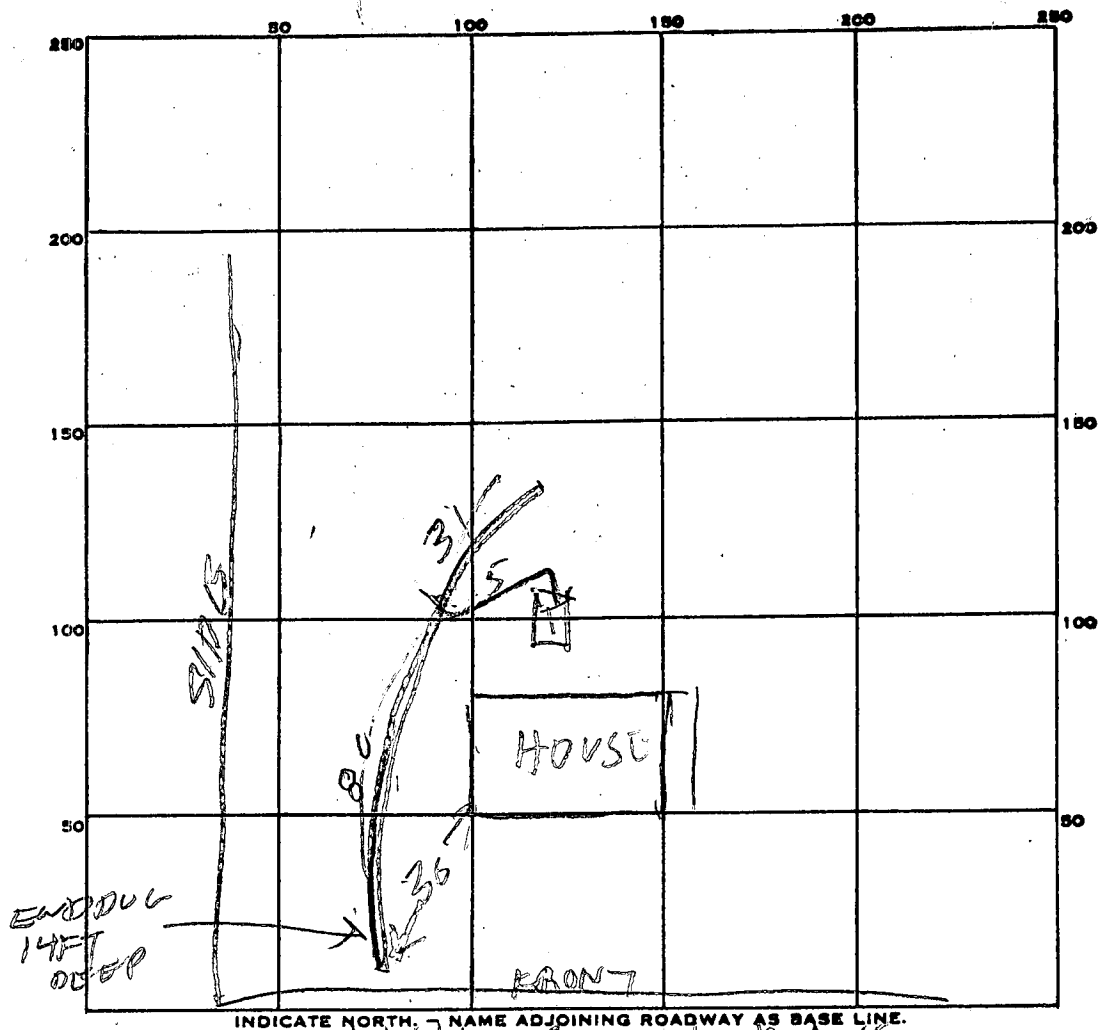

INDICATE NORTH. NAME ADJOINING ROADWAY AS BASE LINE.

PERMIT CARD

YES

WHARF LANE

SEPTIC TANK, LEVEL

CLEANOUTS

DISTRIBUTION BOX, LEVEL

TILE FIELD, DEPTH

12

FT.

TRENCH WIDTH

2

FT.

GRAVEL DEPTH

8 1/2

IN.

TOTAL LENGTH

111

FT.

NUMBER OF TRENCHES

1

TOTAL-BOTTOM AREA

ONE 920

893

SEEPAGE PITS, INSIDE DIAMETER

FT.

DEPTH BELOW INLET

FT.

ABSORBENT AREA

SQ. FT.

REMARKS

12/6/82 - Had repairs on adjoining lot.

checked trench depth for Cecil Crenshaw.

Trench 100 ft long, 12 ft deep.

12/7/82 STONE ADDED

DATE SYSTEM APPROVED

12/11/82

INSPECTOR

Raymond Hodge

APPLICATION

Repair perc
11/17/82
9:30 A.M.

SEWAGE DISPOSAL TESTING

STATE OF MARYLAND - DEPARTMENT OF HEALTH AND MENTAL HYGIENE

A Repair Perc

P _____

HOWARD COUNTY HEALTH DEPARTMENT
ENVIRONMENTAL HEALTH SERVICES

P. O. BOX 476 ELLICOTT CITY, MARYLAND 21043
TELEPHONE: 992-2330

DISTRICT 5th

DATE 11/16/82

Trench 100ft long 12 1/2 to 13' deep with 8 feet of gravel
below distribution pipe. Connect trench to existing concrete septic tank
Trench inlet 4 1/2 to 5' below original grade

TO: THE COUNTY HEALTH OFFICER
ELLICOTT CITY, MARYLAND

I, HEREBY, APPLY FOR THE NECESSARY TEST IN ORDER TO CONSTRUCT (OR RECONSTRUCT) A SEWAGE DISPOSAL SYSTEM.

PROPERTY OWNER Mr. Henry Wehland

ADDRESS 4955 Wharff Lane, Ellicott City, Md. PHONE _____

PROPERTY LOCATION:

SUBDIVISION _____ LOT NO. _____

ROAD AND DESCRIPTION 4955 Wharff Lane

SIZE OF LOT (?) 5 BED ROOMS TYPE BLDG. Existing House

(NUMBER OF BEDROOMS)

APARTMENT HOUSE

THE SYSTEM INSTALLED UNDER THIS APPLICATION IS ACCEPTABLE ONLY UNTIL PUBLIC FACILITIES BECOME AVAILABLE. I FULLY UNDERSTAND THE
FEE CONNECTED WITH THE FILING OF THIS PERC TEST APPLICATION IS NON-REFUNDABLE UNDER ANY CIRCUMSTANCES. I ALSO AGREE TO COMPLY

WITH ALL M.O.S.H.A. REQUIREMENTS IN TESTING THIS LOT. /s/ Cecil Crenshaw for Henry Wehland

(SIGNATURE OF APPLICANT)

APPROVED BY F.S. & R. Holger FOR L. H. H. H. DATE 11/19/82

REJECTED BY _____ FOR _____ DATE _____

HOLD PENDING FURTHER TESTS _____ DATE _____

REASONS FOR REJECTION OR HOLDING 11/17/82 - Perc OK for Repair Job

But Hold for Review with FS to discuss type system RPH

THIS IS NOT A PERMIT

SOIL PROFILE

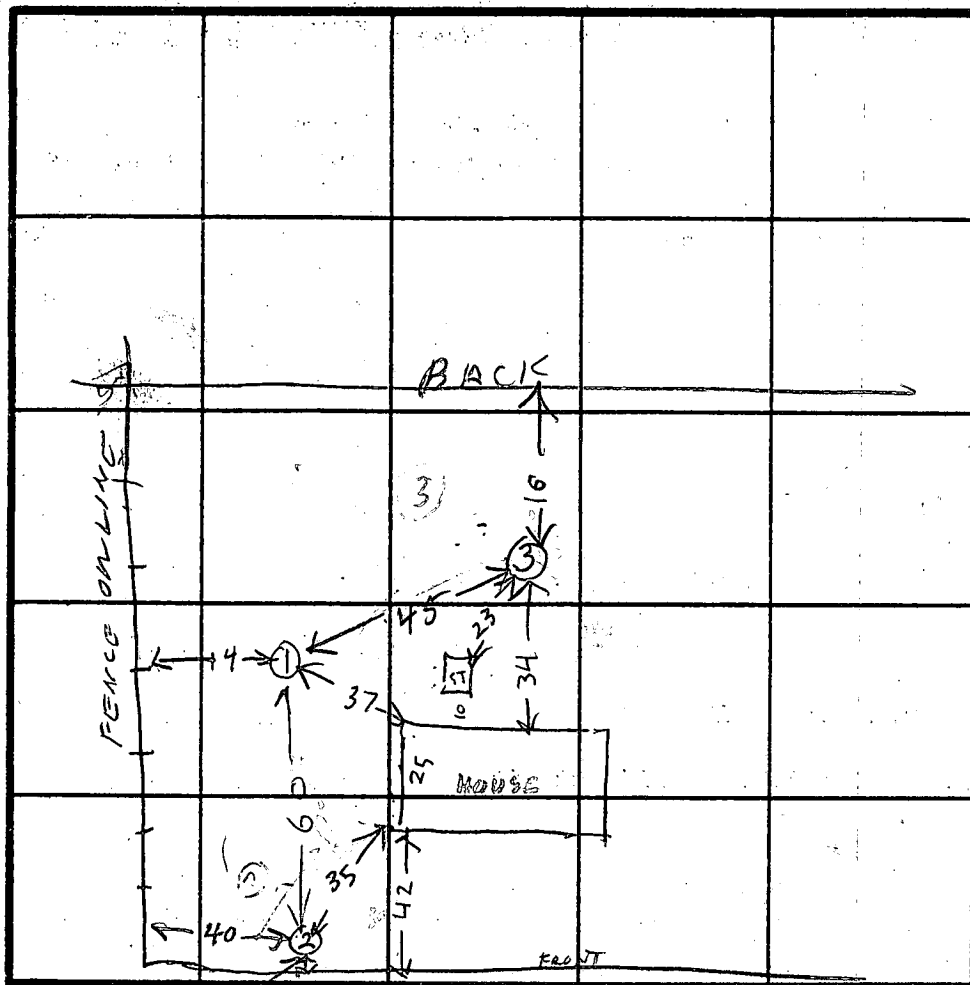
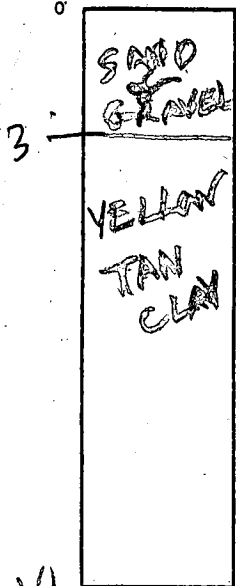

8' gravel
100' long track
width 4 1/2 to 5'

INDICATE NORTH NAME ADJOINING ROADWAY AS BASE LINE

WHARF LANE TO CHESTER RD

DATE	TEST NO.	DEPTH	PRE-WET		TEST - 1" DROP		TIME
			START	STOP	START	STOP	
11/17/82	1V	16	LOOKS	UNSATISFACTORY			
	2S	4 1/2	1054	1115	LITTLE	PERC	360W
	2M	5	1144	1156	1156	1215	19
11/17/82	2V	13	LOOKS	DOUBT FULL			
	3M	8	140	144	144	148	4
	3S	4 1/2	140	155	LITTLE	PERC	
	3ES	6	202	206	206	210	4
	3V	13	SEE	PROFILE			

REMARKS CITY WATER

BACK HOE DIGS ONLY 13-14 FT

TYPE OF SOIL

HIGH LOT VERY LITTLE DANGER OF WATER

TESTED BY

R. HODGES

ALSO PRESENT

C C RENSHAW

AP.