

12/2/82
9:38 AM

12/2/82 Appl F.S.

PERMIT

SEWAGE DISPOSAL SYSTEM

MARYLAND STATE DEPARTMENT OF HEALTH

HOWARD COUNTY

BUREAU OF ENVIRONMENTAL HEALTH
992-2330

04-317270

INDEX

P 32342

A REPAIR

ELLICOTT CITY

DISTRICT 4TH

DATE 11/29/82

Jenkins Prothers

IS PERMITTED TO INSTALL ALTER X

ADDRESS Route 144, Ellicott City, Maryland 21043

PHONE 465-6646

SUBDIVISION ROAD 1676 Route 94

(WOODBINE ROAD)

PROPERTY OWNER Bob Carnick

(Directions: - Left on Route 94 - 1/2 mi. to
right hand side of road is a red mailbox.)

ADDRESS Map 7, p. 125 1676 Route 94

IF GARBAGE GRINDER IS USED INCREASE SEPTIC TANK CAPACITY BY 50% AND ABSORPTION AREA BY 22%.

GARBAGE GRINDER? YES NO

SEPTIC TANK CAPACITY GALLONS

NUMBER OF BEDROOMS

2

REPAIR - CALL FOR INSPECTION WHEN GROUND IS OPENED UP SO SANITARIAN CAN RECOMMEND REPAIR.

60 FT TRENCH - 12 FT DEEP INLET AT OR ABOVE 6'

6' STONE.

C. Williams 12-2-82

PLANS APPROVED BY Palmer F. Wine

DATE 11/29/82

COVER NO WORK UNTIL INSPECTED AND APPROVED.

NEITHER THE HOWARD COUNTY COUNCIL NOR THE HEALTH DEPARTMENT IS RESPONSIBLE FOR THE SUCCESSFUL OPERATION OF ANY SYSTEM.

NOTE: IF TRENCH IS USED CALL FOR INSPECTION BEFORE AND AFTER PLACING GRAVEL IN TRENCH.

NOTE: NO DRY WELL SHALL EXCEED 15 FOOT IN DIAMETER. NO ABSORPTION TRENCH TO EXCEED 100 FEET IN LENGTH.

NOTE: ALL PIPE FROM HOUSE TO SEPTIC TANK MUST BE CAST IRON OR SCHEDULE 40 PVC OR ABS.

PERMIT VOID AFTER THREE YEARS.

NOTE: INSTALL STAND PIPE ON SEPTIC TANK AND DRY WELL. STAND PIPES MUST BE 6 INCHES IN DIAMETER. CAST IRON, CONCRETE OR TERRA COTTA, OR
PVC OR ABS ACCEPTED. IF TOP OF SEPTIC TANK IS DEEPER THAN 3 FEET MANHOLE TO GRADE REQUIRED.

*INSTALLER IS RESPONSIBLE FOR OBTAINING FINAL APROVAL ON THIS PERMIT

*CALL 992-2330 FOR INSPECTION OF SEPTIC SYSTEMS.

EH - 2-1082

132342

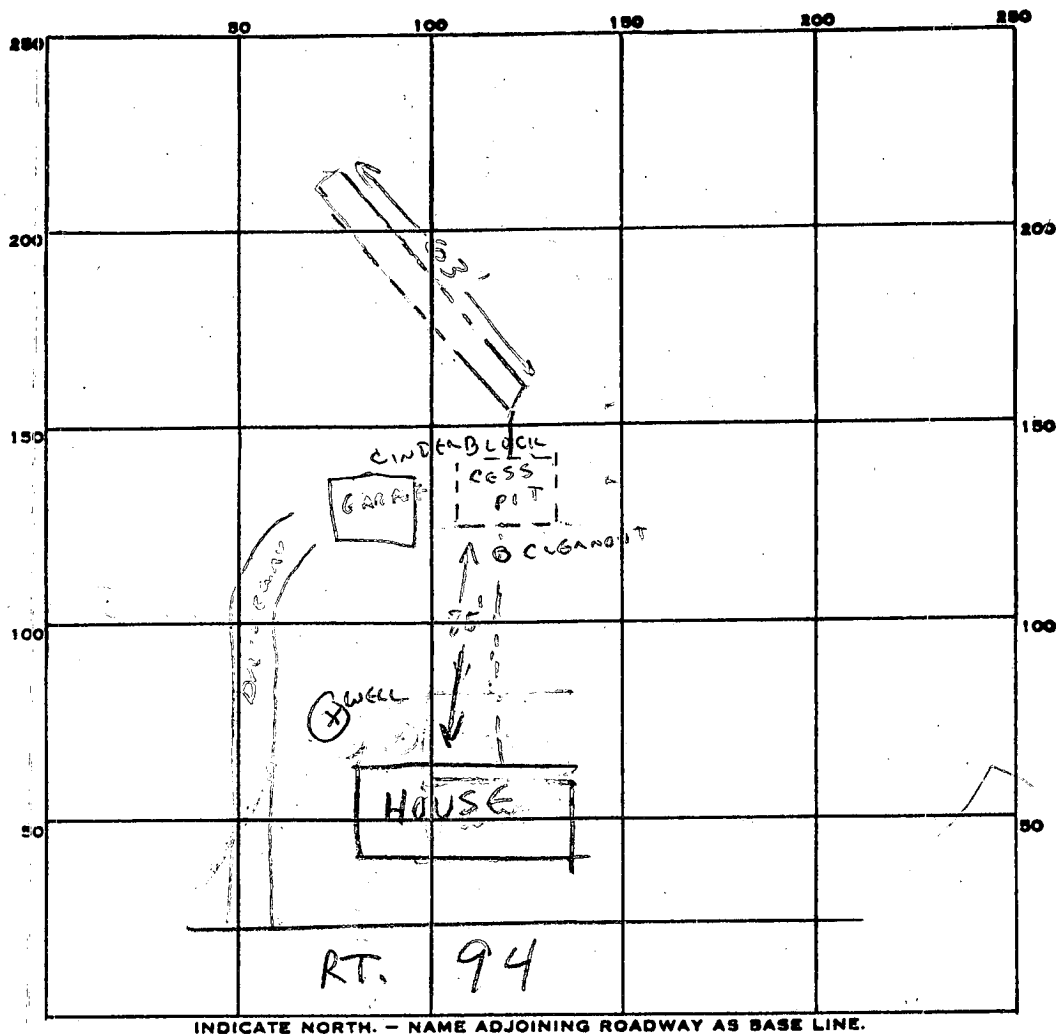

PERMIT CARD ✓

SEPTIC TANK, LEVEL —

CLEANOUTS —

DISTRIBUTION BOX, LEVEL —

TILE FIELD, DEPTH ~11 FT. TRENCH WIDTH 2-4 FT.

GRAVEL DEPTH 6 FT. TOTAL LENGTH 63 FT.

NUMBER OF TRENCHES 1 OPESIDEWALL TOTAL BOTTOM AREA ~378

SEEPAGE PITS, INSIDE DIAMETER — FT. DEPTH BELOW INLET 6 FT.

ABSORBENT AREA ~368 SQ. FT.

REMARKS 12-2-82 - AM SAW FIRST 20' OF TRENCH - OK TO ADD GRAVEL

CONTINUE TRENCH TO 60'. CW

12/2/82 3:42 OK to cor all well

DATE SYSTEM APPROVED 12/2/82

INSPECTOR J. Shinn