

# PERMIT

SEWAGE DISPOSAL SYSTEM

MARYLAND STATE DEPARTMENT OF HEALTH\*

HOWARD COUNTY

BUREAU OF ENVIRONMENTAL HEALTH  
992-2330

05-345707

INDEX

ELLICOTT CITY

DISTRICT 5th.

DATE 1/28/83

A REPAIR

P 32772

Approved 5/26/83  
Stayer

5/26/83

Jenkins Brothers IS PERMITTED TO INSTALL ALTER X

ADDRESS Route 144, Ellicott City, Maryland PHONE 465-6646

SUBDIVISION Mooresfield ROAD 11717 Wayne Ridge Court LOT

PROPERTY OWNER Mr. Robert Cook

ADDRESS 11717 Wayne Ridge Court  
Fulton, Maryland

IF GARBAGE GRINDER IS USED INCREASE SEPTIC TANK CAPACITY BY 50% AND ABSORPTION AREA BY 22%.

GARBAGE GRINDER? YES  NO X

SEPTIC TANK CAPACITY  GALLONS NUMBER OF BEDROOMS

REPAIR - CALL FOR INSPECTION WHEN GROUND IS OPENED UP SO SANITARIAN CAN RECOMMEND REPAIR.

DEEP DITCH 675 SQ FT ABSORBENT AREA FOR 5  
BEDROOM HOUSE 104 FT LONG 10 FT DEEP WITH INLET  
4 FT BELOW GRADE & FILLED WITH 6 FT OF STONE  
PLACE DITCH 10 FT OFF OLD DW & RUN IT  
TOWARD THE BACK LAKE RH 5/25/83

PLANS APPROVED BY Palmer F. Wine DATE 1/31/83

COVER NO WORK UNTIL INSPECTED AND APPROVED.

NEITHER THE HOWARD COUNTY COUNCIL NOR THE HEALTH DEPARTMENT IS RESPONSIBLE FOR THE SUCCESSFUL OPERATION OF ANY SYSTEM.

NOTE: IF TRENCH IS USED CALL FOR INSPECTION BEFORE AND AFTER PLACING GRAVEL IN TRENCH.

NOTE: NO DRY WELL SHALL EXCEED 15 FOOT IN DIAMETER. NO ABSORPTION TRENCH TO EXCEED 100 FEET IN LENGTH.

NOTE: ALL PIPE FROM HOUSE TO SEPTIC TANK MUST BE CAST IRON OR SCHEDULE 40 PVC OR ABS.

PERMIT VOID AFTER THREE YEARS.

NOTE: INSTALL STAND PIPE ON SEPTIC TANK AND DRY WELL. STAND PIPES MUST BE 6 INCHES IN DIAMETER. CAST IRON, CONCRETE OR TERRA COTTA; OR  
PVC OR ABS ACCEPTED. IF TOP OF SEPTIC TANK IS DEEPER THAN 3 FEET MANHOLE TO GRADE REQUIRED.

\*INSTALLER IS RESPONSIBLE FOR OBTAINING FINAL APROVAL ON THIS PERMIT

\*CALL 992-2330 FOR INSPECTION OF SEPTIC SYSTEMS.

EH - 2-1082

A 32772

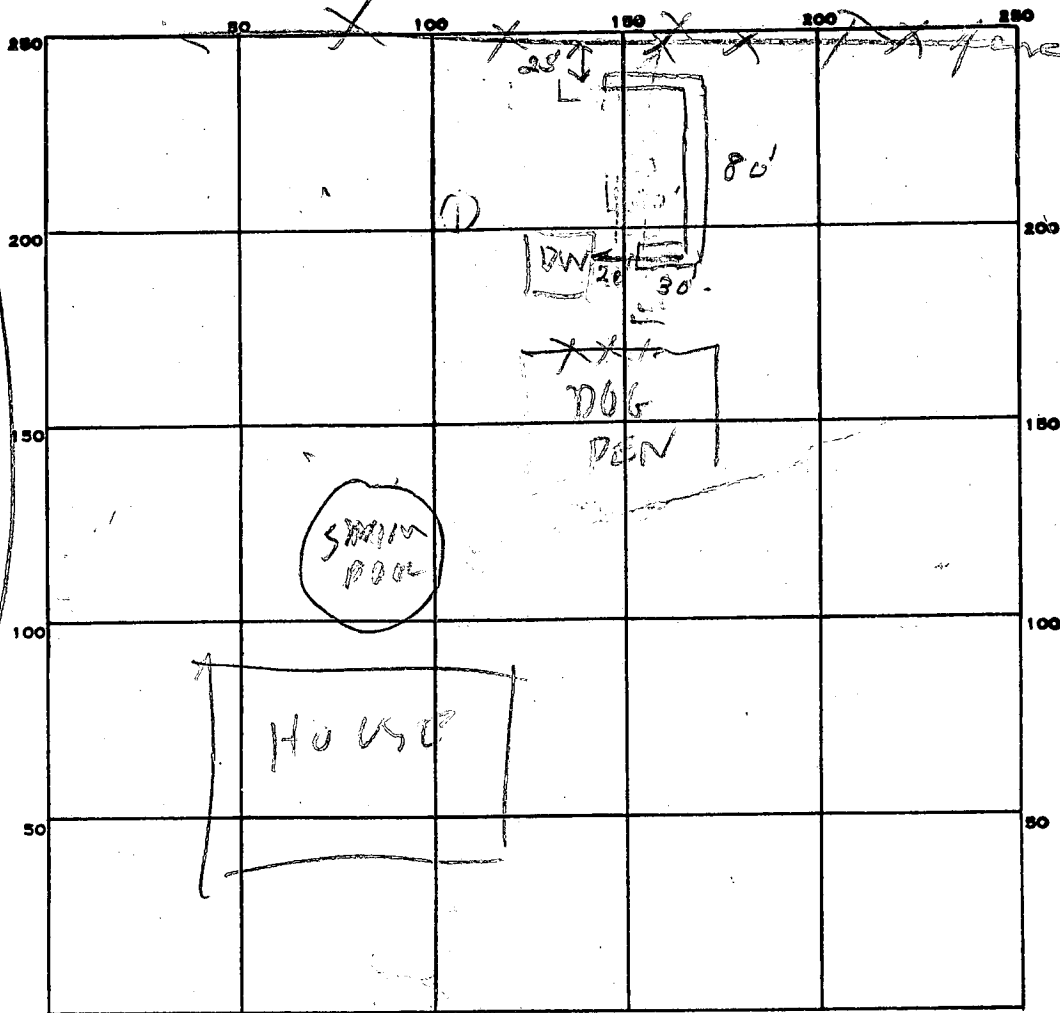

INDICATE NORTH. - NAME ADJOINING ROADWAY AS BASE LINE.

WAYNE RIDGE COURT

PERMIT CARD

SEPTIC TANK, LEVEL

CLEANOUTS

DISTRIBUTION BOX, LEVEL

TILE FIELD, DEPTH 10 FT. TRENCH WIDTH 3 FT.

GRAVEL DEPTH 6 IN. TOTAL LENGTH 125 FT.

NUMBER OF TRENCHES 1 TOTAL BOTTOM AREA 750

SEEPAGE PITS, INSIDE DIAMETER FT. DEPTH BELOW INLET FT.

ABSORBENT AREA 750 SQ. FT.

REMARKS 3/25/83 VISUAL HOLE OIL OWNER TO MEASURE

MITCH DEPTH 14

5/26/83 Mrs Cook measured trench depth. OK to cover all work. JS

DATE SYSTEM APPROVED

5/26/83

INSPECTOR

Stanger