

11/14/84 *approved*
afternoon 12:10
11/15/84
C. Williams

PERMIT

P 34465
A 31702

SEWAGE DISPOSAL SYSTEM

MARYLAND STATE DEPARTMENT OF HEALTH*

HOWARD COUNTY
BUREAU OF ENVIRONMENTAL HEALTH
~~992-2330~~
461-9933

ELLICOTT CITY
DISTRICT 2nd
DATE 10/15/84

INDEXED

Sadler Plumbing and Heating, Inc. IS PERMITTED TO INSTALL X ALTER

ADDRESS 7405 B & A. Boulevard, Glen Burnie, MD 21061 PHONE 768-1010

SUBDIVISION ROAD 10550 Route 40 LOT

PROPERTY OWNER Hong Koo Lee
P. O. Box 856
ADDRESS Columbia, Maryland 21044

IF GARBAGE GRINDER IS USED INCREASE SEPTIC TANK CAPACITY BY 50% AND ABSORPTION AREA BY 22%. 4.760

GARBAGE GRINDER? YES NO X

SEPTIC TANK CAPACITY 1250 GALLONS NUMBER OF BEDROOMS 4

Deep trenches - 175 sq. ft. one sidewall area per bedroom. Ditch is to be 2 feet wide, 9 feet deep, with inlet 4 1/2 feet below original grade and filled with 4 1/2 ft. of stone. Length of the ditch deepens on the number of sq. ft. needed. Start the ditch at perc hole #1 and run it along level ground toward perc hole #2. Perc hole #1 is located 290 feet from the front lot line and 140 feet from the left lot line as seen when facing the lot from Route 40. Perc hole #2 is located 35 feet from the left lot line and 260 feet from the front lot line as seen when facing the lot from Route 40. The front lot line is considered to be the lot line running along Route 40.

PLANS APPROVED BY Raymond Hodges DATE 2/10/82

COVER NO WORK UNTIL INSPECTED AND APPROVED.

NEITHER THE HOWARD COUNTY COUNCIL NOR THE HEALTH DEPARTMENT IS RESPONSIBLE FOR THE SUCCESSFUL OPERATION OF ANY SYSTEM.

NOTE: IF TRENCH IS USED CALL FOR INSPECTION BEFORE AND AFTER PLACING GRAVEL IN TRENCH.

NOTE: NO DRY WELL SHALL EXCEED 15 FOOT IN DIAMETER. NO ABSORPTION TRENCH TO EXCEED 100 FEET IN LENGTH.

NOTE: ALL PIPE FROM HOUSE TO SEPTIC TANK MUST BE CAST IRON OR SCHEDULE 40 PVC OR ABS.

PERMIT VOID AFTER THREE YEARS.

NOTE: INSTALL STAND PIPE ON SEPTIC TANK AND DRY WELL. STAND PIPES MUST BE 6 INCHES IN DIAMETER. CAST IRON, CONCRETE OR TERRA COTTA, OR PVC OR ABS ACCEPTED. IF TOP OF SEPTIC TANK IS DEEPER THAN 3 FEET MANHOLE TO GRADE REQUIRED.

***INSTALLER IS RESPONSIBLE FOR OBTAINING FINAL APROVAL ON THIS PERMIT**

*CALL 992-2330 FOR INSPECTION OF SEPTIC SYSTEMS.

EH - 2-1082

A31702

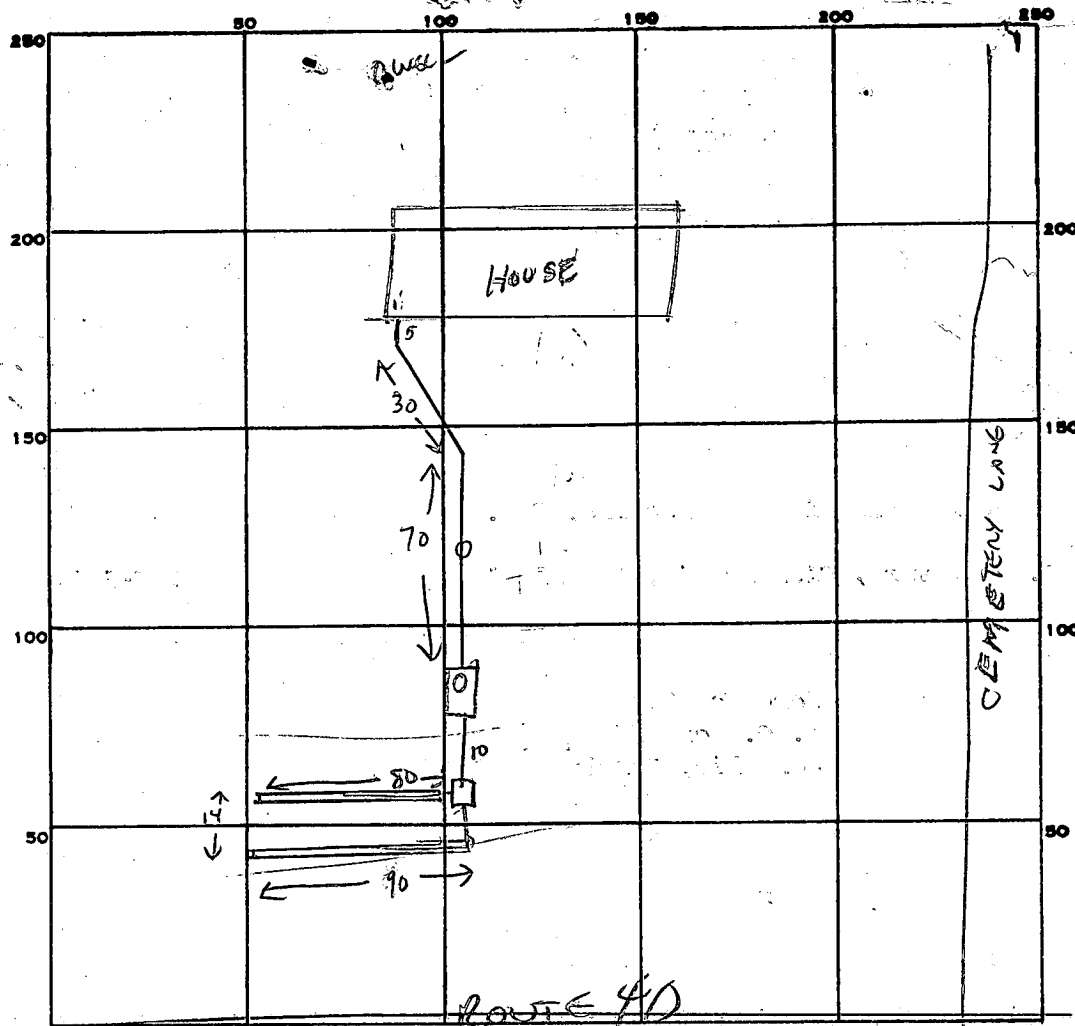

INDICATE NORTH. - NAME ADJOINING ROADWAY AS BASE LINE.

PERMIT CARD _____

SEPTIC TANK, LEVEL ☒ _____

CLEANOUTS ☒ ST MANHOLE ☒ INCLINE ☒

DISTRIBUTION BOX, LEVEL ☒ _____

TILE FIELD, DEPTH 9 FT. TRENCH WIDTH 2 FT.

GRAVEL DEPTH 4 1/2 FT. IN. TOTAL LENGTH 170 FT.

NUMBER OF TRENCHES 2 (80+90) ONE SLOPE ALL TOTAL BOTTOM AREA 765

SEEPAGE PITS, INSIDE DIAMETER _____ FT. DEPTH BELOW INLET _____ FT.

ABSORBENT AREA 765 SQ. FT.

REMARKS 11/14/84 TRENCHES OK TO ADD STONE. CW

11/15/84 OK TO COME ALL WORK. CW

DATE SYSTEM APPROVED 11/15/84

INSPECTOR CW

170
4.5
850
1680
765

APPLICATION

SEWAGE DISPOSAL TESTING

STATE OF MARYLAND - DEPARTMENT OF HEALTH AND MENTAL HYGIENE

HOWARD COUNTY HEALTH DEPARTMENT
ENVIRONMENTAL HEALTH SERVICES

P. O. BOX 473 ELLICOTT CITY, MARYLAND 21043
TELEPHONE: 992-2330

A 31702

P _____

DISTRICT 2nd

DATE 11-13-81

TO: THE COUNTY HEALTH OFFICER
ELLICOTT CITY, MARYLAND

I, HEREBY, APPLY FOR THE NECESSARY TEST IN ORDER TO CONSTRUCT (OR RECONSTRUCT) A SEWAGE DISPOSAL SYSTEM.

PROPERTY OWNER P.S. Huntley and M.E. Siebert Hong-Koo Lee

ADDRESS 640 E. 33rd St. Balt MD21218 PHONE (243-4423 235-2823 469-9168)

PROPERTY LOCATION: U.S. 40 and cemetery la. in Howard Co

SUBDIVISION _____ LOT NO. _____

ROAD AND DESCRIPTION Route 2340 and cemetery lane
10530 U.S. 40

SIZE OF LOT 350' x 486' TYPE BLDG. 4
(NUMBER OF BEDROOMS)

THE SYSTEM INSTALLED UNDER THIS APPLICATION IS ACCEPTABLE ONLY UNTIL PUBLIC FACILITIES BECOME AVAILABLE. I FULLY UNDERSTAND THE
FEE CONNECTED WITH THE FILING OF THIS PERC TEST APPLICATION IS NON-REFUNDABLE UNDER ANY CIRCUMSTANCES. I ALSO AGREE TO COMPLY

WITH ALL M.O.S.H.A. REQUIREMENTS IN TESTING THIS LOT. Hong-Koo Lee
(SIGNATURE OF APPLICANT)

APPROVED BY Raymond Hodges FOR Trencher DATE 2/10/82

REJECTED BY _____ FOR _____ DATE _____

HOLD PENDING FURTHER TESTS _____ DATE _____

REASONS FOR REJECTION OR HOLDING 11/30/81 - HOLD FOR REVIEW ONE HOLD SLOW SHELVE &

ROCK BOTTOM BH 12/4/81 Perc O.K. F.S. & R.H. Hold for certified
& sealed plat of survey with field located perc. holes F.S.

BLDG. PERMIT SIGNED
AND RETURNED 1/4/84
Serial # 55786 SF10

THIS IS NOT A PERMIT

SOIL PROFILE

INDICATE NORTH - NAME ADJOINING ROADWAY AS BASE LINE.

DATE	TEST NO.	DEPTH	PRE-WET		TEST - 1" DROP		TIME
			START	STOP	START	STOP	

REMARKS _____

TYPE OF SOIL _____

TESTED BY _____ ALSO PRESENT _____

EH-12-1079

APPLICATION

SEWAGE DISPOSAL TESTING

STATE OF MARYLAND - DEPARTMENT OF HEALTH AND MENTAL HYGIENE

HOWARD COUNTY HEALTH DEPARTMENT
ENVIRONMENTAL HEALTH SERVICES

P. O. BOX 473 ELLICOTT CITY, MARYLAND 21043
TELEPHONE: 992-2330

DISTRICT _____

DATE _____

A 31701

P _____

11-13-81

TO: THE COUNTY HEALTH OFFICER
ELLICOTT CITY, MARYLAND

I, HEREBY, APPLY FOR THE NECESSARY TEST IN ORDER TO CONSTRUCT (OR RECONSTRUCT) A SEWAGE DISPOSAL SYSTEM.

PROPERTY OWNER

P. S. Huntley and M. E. Sievert Hong-Koo Le

ADDRESS

640 E. 33rd St. Balto Md 21218 243-4423 235-2823

PHONE

PROPERTY LOCATION:

U.S. 40 and cemetery La. in Howard Co

SUBDIVISION

LOT NO.

ROAD AND DESCRIPTION

Route 2940 and cemetery lane

SIZE OF LOT

350' x 418'

TYPE BLDG.

(NUMBER OF BEDROOMS)

4

THE SYSTEM INSTALLED UNDER THIS APPLICATION IS ACCEPTABLE ONLY UNTIL PUBLIC FACILITIES BECOME AVAILABLE. I FULLY UNDERSTAND THE
FEE CONNECTED WITH THE FILING OF THIS PERC TEST APPLICATION IS NON-REFUNDABLE UNDER ANY CIRCUMSTANCES. I ALSO AGREE TO COMPLY
WITH ALL M.O.S.H.A. REQUIREMENTS IN TESTING THIS LOT.

(SIGNATURE OF APPLICANT)

Hong-Koo, Le

APPROVED BY

FOR

DATE

REJECTED BY

FOR

DATE

HOLD PENDING FURTHER TESTS

DATE

REASONS FOR REJECTION OR HOLDING

THIS IS NOT A PERMIT

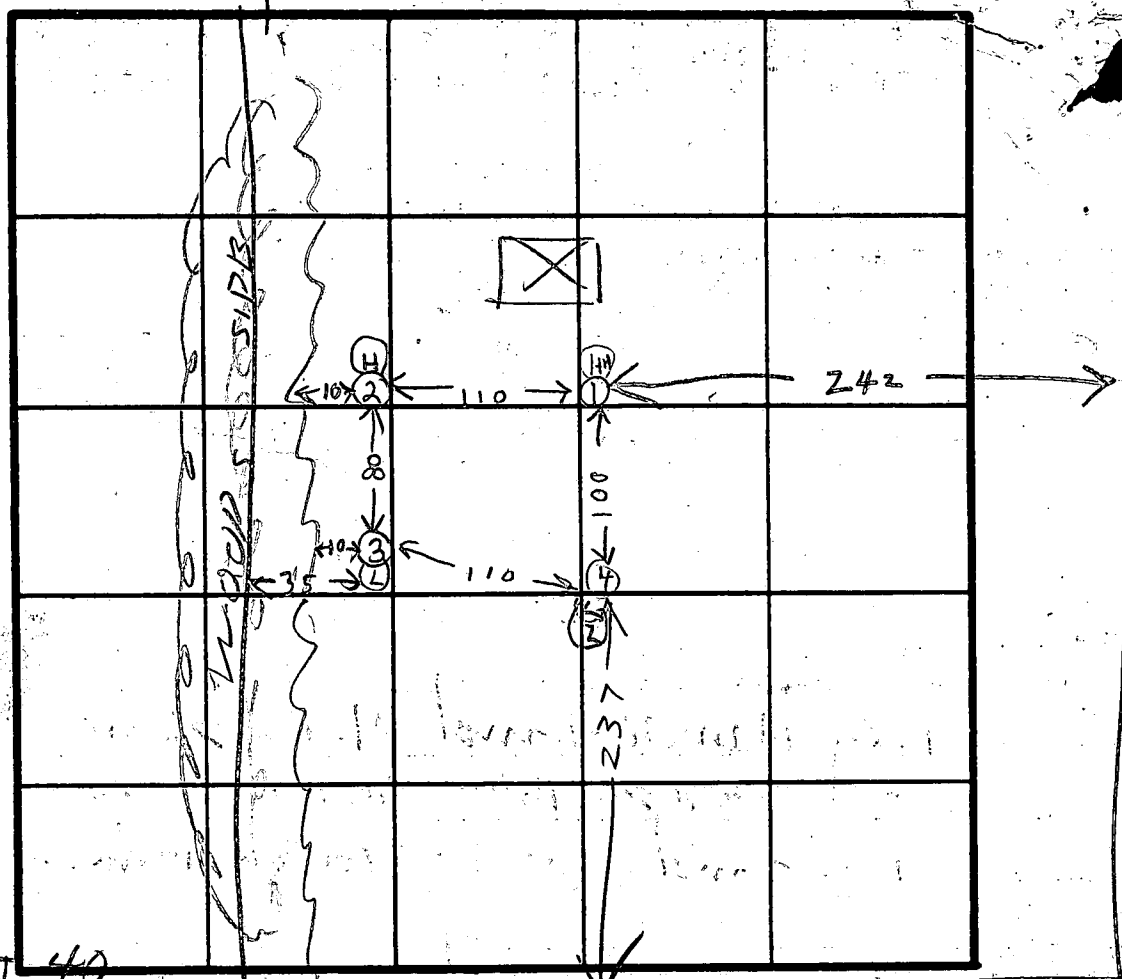

INDICATE NORTH - NAME ADJOINING ROAD WAY AS BASE LINE

④ = LL = LOWEST

E. LAZSO TOVITCH REAL ESTATE
850N

LARRY REALTY CO.
449/200
242.01A.
P.15

ALICE L. GLICKFIELD
481/105
52.51A.
P.234

P.180
DANIEL R. SWANSON
765/57
10.19A.
P.20

ALEXANDER HASSAN
& LOUISE L. GLICKFORD
421/105
597.00A.
P.22

ALEXANDER HASSAN & W.F.
484/100
66.77A.
P.21

MANHATTAN ENTERPRISES OF TURF VALLEY
410/200
700.42A.
P.D.

HOWARD COUNTY, MD.
477/739
182.26A.
P.67

ROBERT J. LANCELOTTA
1000/51
55.09A.
P.114

WILL A. BRUNDEL
567/430
10.53A.
P.212

P.S. MANTLEY
ET AL.
879/10
9.10A.
P.57

CARL D. BRUNDEL
521/109
7.70A.
P.55

2
CEN.
8
10

MAP 17-P.447

MAP 17-P.123

TAXATION
SECTION
PROPERTY LINE
SUB-DIVISION BOUNDARY
CONTINUING CENTERLINE - 2 L.C. - 2 - 1 - 2
PARCEL NUMBER - P.540 (ASSIGNED TO GRANTY AND MORE
OWNERSHIP MUST BE PROVIDED
BY MAP SUBMITTER)
SCALE: 1" = 600'
LAYER NO. 1040
BY R.B.V.
DATE 10-15-78
MADAGASCAR
A.D. 2,3



833

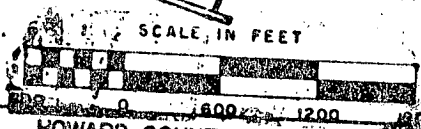

MAP NO.
16

HOWARD COUNTY, MARYLAND
AIR-528

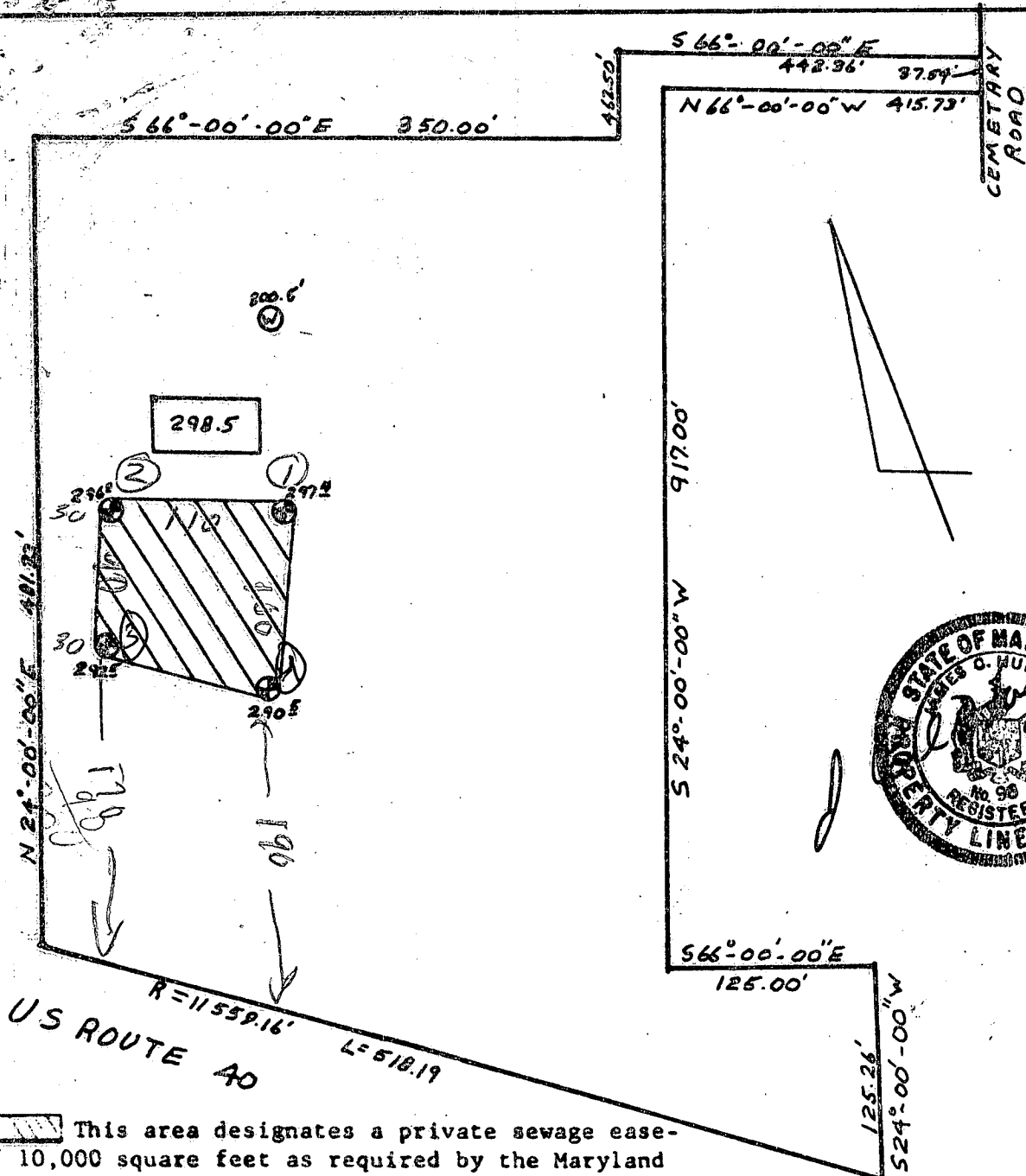

[Hatched Area] This area designates a private sewage easement of 10,000 square feet as required by the Maryland State Department of Health and Mental Hygiene for individual sewage disposal. Improvements of any nature in this area are restricted until public sewage is available. These easements shall become null and void upon connection to a public sewage system. The County Health Officer shall have the authority to grant variances for encroachments into the private sewage easement. Recordation of a modified sewage easement shall not be necessary.

Percolation test holes shown hereon have been field located and shown as "●".

The lots shown hereon comply with the minimum ownership width and lot areas as required by the Maryland State Department of Health and Mental Hygiene.

Percolation areas and water wells for adjoining lots have been shown where pertinent.

APPROVED: For Private Water and Private Sewage Systems

Joseph Boyles 2-10-82
County Health Officer Date

PERCOLATION TEST PLAT
SICHERT PROPERTY

TAX MAP 16

PARCEL 57

2nd Election District
Howard County, Maryland
Scale 1"=100'
Date 2-8-82

NTT Associates
Suite 307, Clark Bldg.
Columbia, MD 21044
321-0307

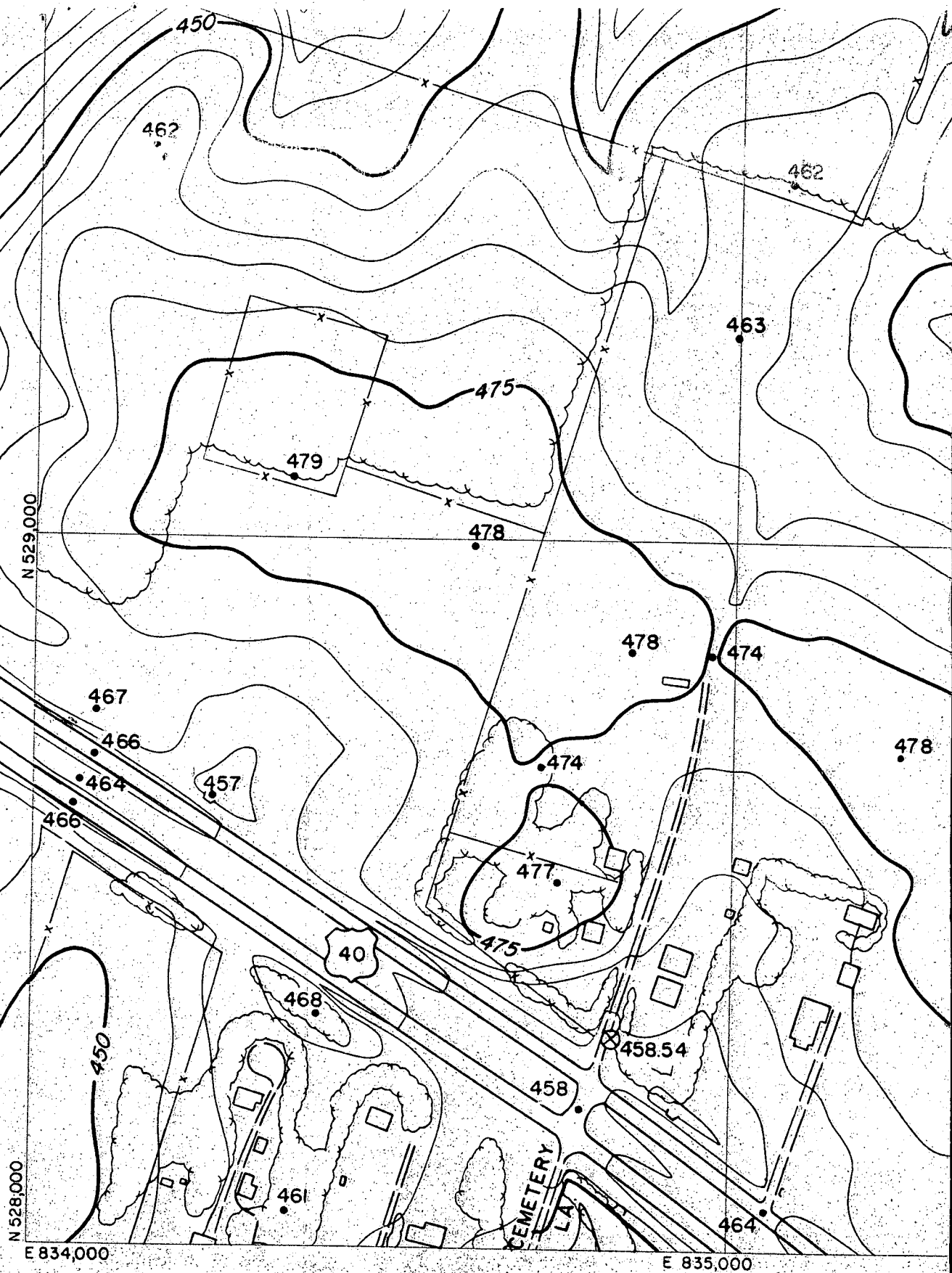

Prepared by:



GREENHORNE & O'MARA, INC.

ENGINEERS ARCHITECTS PLANNERS
SURVEYORS PHOTOGRAMMETRISTS
6715 KENILWORTH AVE RIVERDALE, MD
7718 LINCOLN HWY. N. HUNTINGDON PA.

Using stereo-photogrammetric methods from aerial photography
flown April 1971

ROUTE 40

40

RECEIVED
HOWARD COUNTY
HEALTH DEPT.
JAN 22 1984

THIS PLAN INVERT
AT LIFT ELEVATION
IS TRUE

W. V. KIM
HONG KOO LEE ROLF

12/5/83 - Revised Plans OK
BH

PLAN
SCALE 1" = 10'

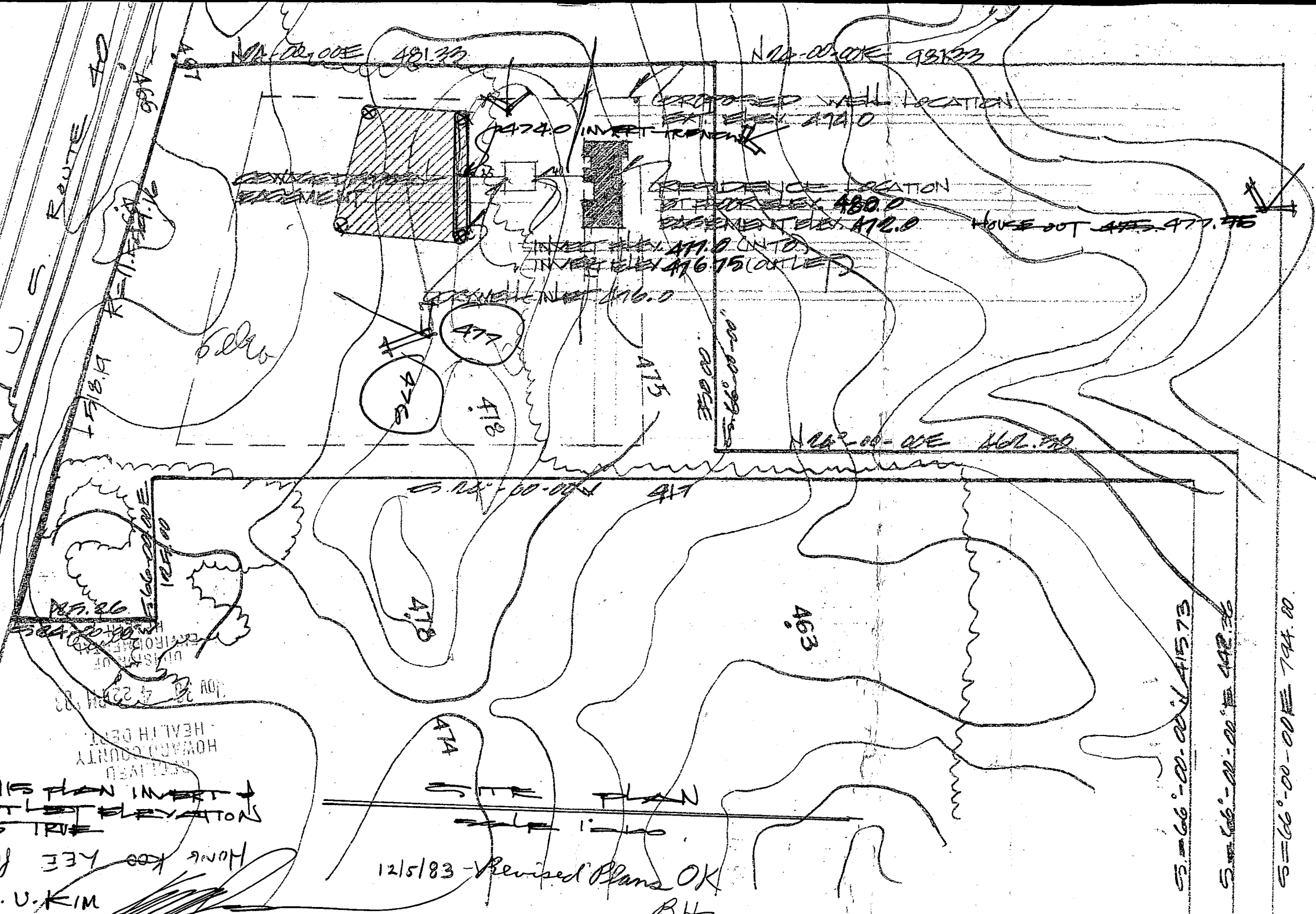

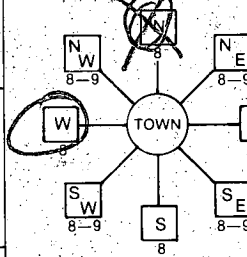
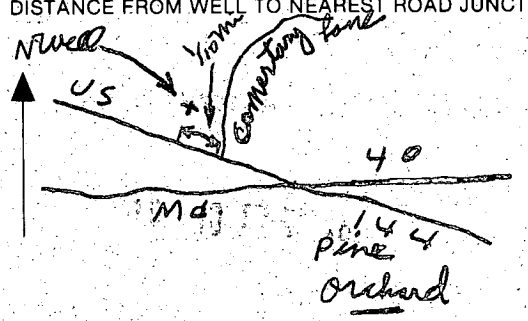
B 1	1307	SEQUENCE NO. (OEP USE ONLY)	STATE OF MARYLAND PERMIT TO DRILL WELL please print or type	OEP PERMIT NUMBER HO-81-0347
(THIS NUMBER IS TO BE PUNCHED IN COLS. 3-6 ON ALL CARDS)				
Date Received 1/3/83 10:00 AM OWNER INFORMATION 15 Last Name Hovs 13 Owner Kbb First Name Lee 36 Street or RFD 30X856 55 Town Cokumbia 70 State 72 MD Zip 76 21044			B 3 LOCATION OF WELL 8 COUNTY HOWARD 21 23 SUBDIVISION TAXMAP 16 PARCELS 42 SECTION 44 46 LOT 48 50 52 NEAREST TOWN ELLICOTT CITY 71 MILES FROM TOWN (enter 0 if in town) 24 73 MI 76 77 78	
DRILLER INFORMATION Driller's Name Joseph L. Mayne 77 License No. 80 238 Firm Name Joseph L. Mayne Address 5512 Ridgely Rd. Mt. Airy, Md. Signature Joseph L. Mayne Date Nov, 18, 83			B 4 1. 2. DIRECTION OF WELL FROM TOWN (CIRCLE BOX)  11. 30. NEAR WHAT ROAD Cemetery Lane ON WHICH SIDE OF ROAD (CIRCLE APPROPRIATE BOX) NORTH <input checked="" type="checkbox"/> WEST <input type="checkbox"/> EAST <input type="checkbox"/> SOUTH <input type="checkbox"/> 34. 37. DISTANCE FROM ROAD 800 FT ENTER FT. or MI FT 38 39	
B 2 WELL INFORMATION APPROX. PUMPING RATE (GAL. PER MIN.) 5 8 12 AVERAGE DAILY QUANTITY NEEDED (GAL. PER DAY) 500 14 20			NOT TO BE FILLED IN BY DRILLER HEALTH DEPARTMENT APPROVAL HOWARD COUNTY NAME OEP SIGNATURE Frank Shiner DATE ISSUED 5/29/84 COUNTY NO. A 31702 STATE HEALTH INSERT S <input type="checkbox"/> NORTH GRID 529000 50 55 EAST GRID 0834000 57 63	
USE FOR WATER (CIRCLE APPROPRIATE BOX) <input checked="" type="checkbox"/> HOME (SINGLE OR DOUBLE HOUSEHOLD UNIT ONLY) <input type="checkbox"/> FARMING (LIVESTOCK WATERING & AGRICULTURAL IRRIGATION) <input type="checkbox"/> INDUSTRIAL, COMMERCIAL, STATE AND FEDERAL GOV. OTHER (REQUIRES APPROPRIATION PERMIT) <input type="checkbox"/> PUBLIC OR PRIVATE WATER COMPANY (REQUIRES APPROPRIATION PERMIT AND STATE HEALTH DEPARTMENT APPROVAL) <input type="checkbox"/> TEST, OBSERVATION, MONITORING (MAY REQUIRE APPROPRIATION PERMIT)			SHOW MAJOR FEATURES OF BOX & LOCATE WELL WITH AN X SOURCES OF DRILLING WATER 1 WELL 2. 3. WRITE THE BOX NUMBER FROM THE MAP HERE E 8304 N 5209	
APPROXIMATE DEPTH OF WELL 160 24 28 FEET APPROXIMATE DIAMETER OF WELL 6 INCH METHOD OF DRILLING (circle one) BORED (or Augered) <input checked="" type="checkbox"/> JETTED <input type="checkbox"/> Jetted & DRIVEN <input type="checkbox"/> 30. AIR-ROTary <input type="checkbox"/> AIR-PERcussion <input type="checkbox"/> ROTARY (Hydraulic Rotary) <input type="checkbox"/> 37. CABLE <input type="checkbox"/> REVerse-ROTary <input type="checkbox"/> DRIve-POINT <input type="checkbox"/> other _____			Building Permit on hold 1/3/84 WELL GROUT OK SEC OTHER SIDE RIT	
REPLACEMENT OR DEEPEMED WELLS (CIRCLE APPROPRIATE BOX) <input checked="" type="checkbox"/> THIS WELL WILL NOT REPLACE AN EXISTING WELL <input type="checkbox"/> THIS WELL WILL REPLACE A WELL THAT WILL BE ABANDONED AND SEALED 39. <input type="checkbox"/> THIS WELL WILL REPLACE A WELL THAT WILL BE USED AS A STANDBY <input type="checkbox"/> THIS WELL WILL DEEPEMED AN EXISTING WELL PERMIT NUMBER OF WELL TO BE REPLACED OR DEEPEMED (IF AVAILABLE) 41 _____ 52			DRAW A SKETCH BELOW SHOWING LOCATION OF WELL IN RELATION TO NEARBY TOWNS AND ROADS AND GIVE DISTANCE FROM WELL TO NEAREST ROAD JUNCTION 	
Not to be filled in by driller (OEP USE ONLY) APPROP. PERMIT NUMBER _____ 54 GAP _____ 63 FORCE F5 WRITE INITIALS IN BOX PERMIT NO. HO-81-0347 70 71 72 73 74 75 76 77 78 79				
SPECIAL CONDITIONS				

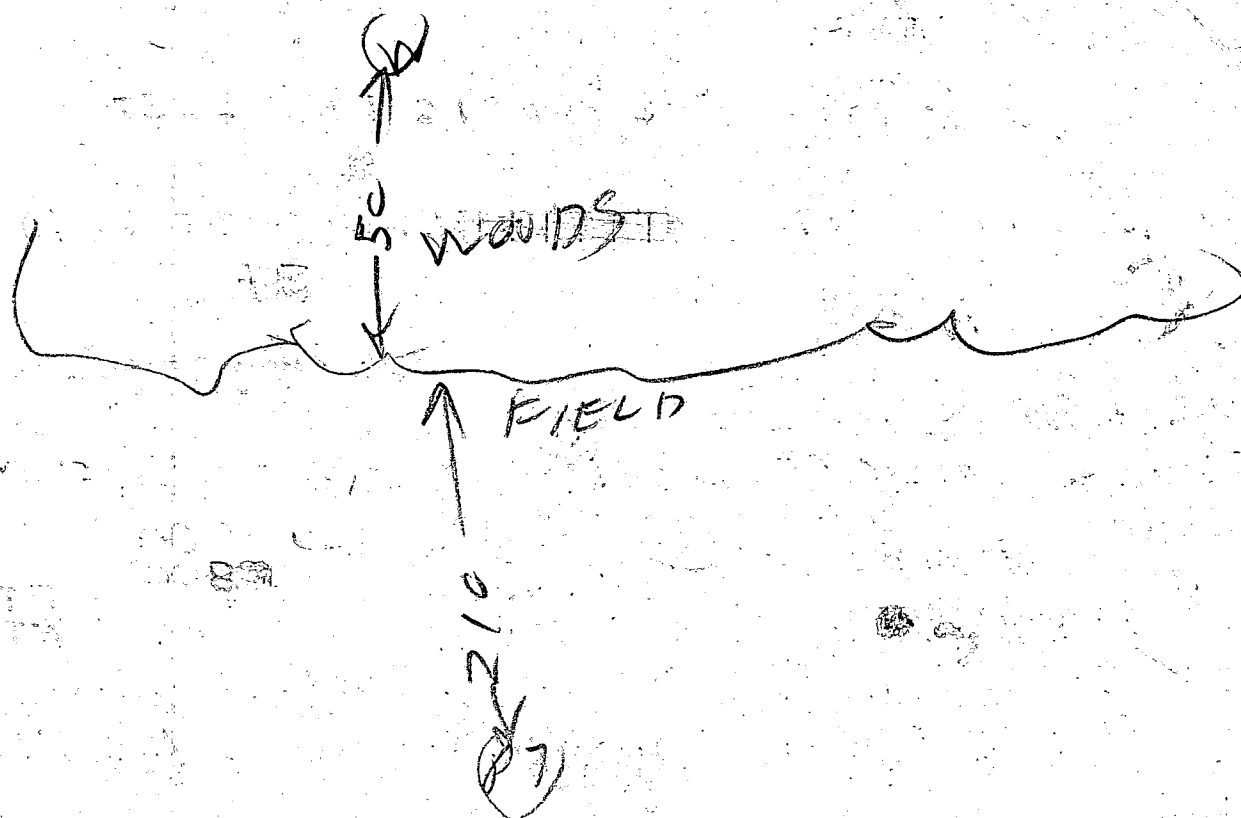

1/3/83

- ① LOCATION OK
- ② 25 FT OPEN HOLE 2 FT OUT OF GROUND
- ③ 6 BAGS
- ④ WELL OK

R. Hodges

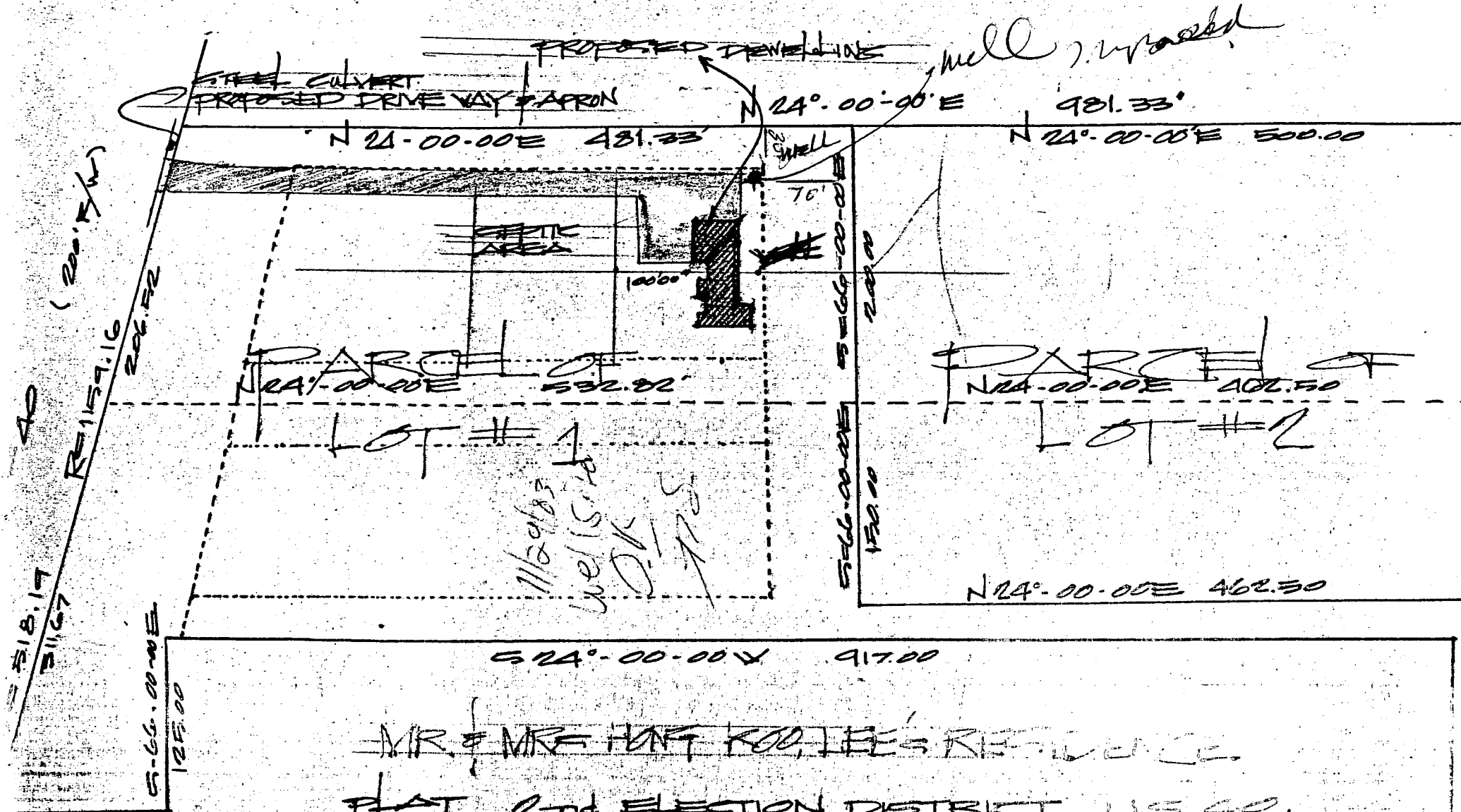

MR. & MRS. HUNT ROOLIE'S RESIDENCE.

PLAT 2nd ELECTION DISTRICT, U.S. 40.

HOWARD COUNTY

SCALE 1"=100'

S 66° 00' 00" W 125.00'

Send
payment

Hong Koo, Lee c/o Cosmopolitan Inc.
P.O. Box 856
Columbia, MD 21044.

640 E. 33rd St.
Balto. MD. 21218.

KIM
465-9160-12-6PM
730-2475-Home

RECEIVED
HOWARD COUNTY
HEALTH DEPT.
OCT 18 10 19 AM '82
DIVISION OF
ENVIRONMENTAL
HEALTH

FIELD DATA SHEET
HOWARD COUNTY WELL YIELD TEST

Well Permit No. HO - SI-0347
Location of property (road) Cemetery Lane
Subdivision _____ Lot _____ Block _____ Plat _____ Sec. _____
Well Driller Joseph Mayne Owner Hong Koo Lee

Depth of well 260
Distance of measuring point (M.P.) above ground 1
Static water level (S.W.L.) below M.P. 33

I. High rate pumping -- reservoir drawdown SAMPLE TAKEN 1100 AM
Time pump started 9 15 Pumping rate 12 # H 9493
Total time 30 MIN to reach pumping water level 180 ft. below M.P.

II. Recovery pump test data - observations to be recorded every 15 minutes

[illegible]

C1	0867	SEQUENCE NO. (OEP USE ONLY)	STATE OF MARYLAND WELL COMPLETION REPORT FILL IN THIS FORM COMPLETELY PLEASE PRINT OR TYPE.	THIS REPORT MUST BE SUBMITTED WITHIN 45 DAYS AFTER WELL IS COMPLETED.	
				COUNTY NUMBER	A31702

DATE Received	DATE WELL COMPLETED	Depth of Well	PERMIT NO.
8 13	15 20	22 26	FROM "PERMIT TO DRILL WELL"
	103084	260	H0-81-0347
(TO NEAREST FOOT)			
OWNER	Hong Koo Lee		
STREET OR RFD	last name Cemetary Lane first name		
SUBDIVISION	tax map 16, parcel 57 SECTION LOT		

WELL LOG		
Not required for driven wells		
STATE THE KIND OF FORMATIONS PENETRATED, THEIR COLOR, DEPTH, THICKNESS AND IF WATER BEARING		
DESCRIPTION (Use additional sheets if needed)	FEET	Check if water bearing
	FROM TO	
Brown Shale	0 23	
Gray granite	23 260	

GROUTING RECORD	
WELL HAS BEEN GROUTED (Circle Appropriate Box)	
TYPE OF GROUTING MATERIAL	
CEMENT <input checked="" type="checkbox"/> CM	BENTONITE CLAY <input checked="" type="checkbox"/> BC
NO. OF BAGS 6	NO. OF POUNDS 364
GALLONS OF WATER 36	
DEPTH OF GROUT SEAL (to nearest foot)	
from 0 ft. to 2.5 ft.	
(enter 0 if from surface)	
CASING RECORD	
casing types insert appropriate code below	
STEEL <input checked="" type="checkbox"/> ST CONCRETE <input checked="" type="checkbox"/> CO	
PLASTIC <input checked="" type="checkbox"/> PL OTHER <input checked="" type="checkbox"/> OT	
MAIN Nominal diameter Total depth	
CASING top (main) casing of main casing	
TYPE (nearest inch) (nearest foot)	
S+ 6 28	
OTHER CASING (if used)	
diameter depth (feet)	
inch from to	
SCREEN RECORD	
screen type or open hole	
insert appropriate code below	
STEEL <input checked="" type="checkbox"/> ST BRASS <input checked="" type="checkbox"/> BR OPEN <input checked="" type="checkbox"/> HO	
PLASTIC <input checked="" type="checkbox"/> PL OTHER <input checked="" type="checkbox"/> OT	

PUMPING TEST	
HOURS PUMPED (nearest hour) 3	
PUMPING RATE (gal. per min. to nearest gal.) 43	
METHOD USED TO MEASURE PUMPING RATE bucket	
WATER LEVEL (distance from land surface)	
BEFORE PUMPING 33	
WHEN PUMPING 176	
TYPE OF PUMP USED (for test)	
A air P piston T turbine	
C centrifugal R rotary O other (describe below)	
J jet S submersible	

C2	
DEPTH (nearest ft.)	
H0 27 260	
EACH SCREEN	
1 2 3 4 5 6 7 8 9 10 11 12 13 14 15 16 17 18 19 20 21 22 23 24 25 26 27 28 29 30 31 32 33 34 35 36 37 38 39 40 41 42 43 44 45 46 47 48 49 50 51 52 53 54 55 56 57 58 59 60 61 62 63 64 65 66 67 68 69 70 71 72 73 74 75 76 77 78 79 80 81 82 83 84 85 86 87 88 89 90 91 92 93 94 95 96 97 98 99 100	
SLOT SIZE 1 2 3	
DIAMETER OF SCREEN (NEAREST INCH)	
from to	

PUMP INSTALLED	
DRILLER WILL INSTALL PUMP YES NO	
IF DRILLER INSTALLS PUMP, THIS SECTION MUST BE COMPLETED FOR ALL WELLS EXCEPT HOME USE	
TYPE OF PUMP INSTALLED	
PLACE (A,C,J,P,R,S,T,O)	
IN BOX - SEE ABOVE:	
CAPACITY: GALLONS PER MINUTE (to nearest gallon)	
PUMP HORSE POWER	
PUMP COLUMN LENGTH (nearest ft.)	
CASING HEIGHT (circle appropriate box and enter casing height)	
LAND SURFACE (nearest foot)	

CIRCLE APPROPRIATE LETTER	
A WELL WAS ABANDONED AND SEALED WHEN THIS WELL WAS COMPLETED	
E ELECTRIC LOG OBTAINED	
P TEST WELL CONVERTED TO PRODUCTION WELL	
I HEREBY CERTIFY THAT THIS WELL HAS BEEN CONSTRUCTED IN ACCORDANCE WITH COMAR 10.17.13 "WELL CONSTRUCTION" AND IN CONFORMANCE WITH ALL CONDITIONS STATED IN THE ABOVE CAPTIONED PERMIT, AND THAT THE INFORMATION PRESENTED HEREIN IS ACCURATE AND COMPLETE TO THE BEST OF MY KNOWLEDGE.	
DRILLERS IDENT. NO. 238	
DRILLERS SIGNATURE	
(MUST MATCH SIGNATURE ON APPLICATION)	
SITE SUPERVISOR (sign. of driller or journeyman responsible for sitework if different from permittee)	

GRAVEL PACK	
IF WELL DRILLED WAS FLOWING WELL INSERT F IN BOX 68	
OEP USE ONLY (NOT TO BE FILLED IN BY DRILLER)	
T (E.R.O.S.) WQ	
70 72 74 75 76	
TELESCOPE CASING LOG INDICATOR OTHER DATA	

LOCATION OF WELL ON LOT	
SHOW PERMANENT STRUCTURE SUCH AS BUILDING, SEPTIC TANKS, AND/OR LANDMARKS AND INDICATE NOT LESS THAN TWO DISTANCES (MEASUREMENTS TO WELL)	
Back Lot Line	
Well	

FIELD DATA SHEET
HOWARD COUNTY WELL YIELD TEST

Well Permit No. HO - 81-0347
Location of property (road) Cemetery Lane
Subdivision Taxmap 16 parcel 57 Lot Block Plat Sec.
Well Driller Joseph Mayne Owner Hong Koo Lee

Depth of well 260
Distance of measuring point (M.P.) above ground 1
Static water level (S.W.L.) below M.P. 33'

I. High rate pumping -- reservoir drawdown

Time pump started 9:15 Pumping rate 120 gal/min
Total time 30 min to reach pumping water level 180 ft. below M.P.

II. Recovery pump test data - observations to be recorded every 15 minutes

[illegible]