

4/24/81
9:30 A.M.

4/24/81 RH
APPROVED

PERMIT

SEWAGE DISPOSAL SYSTEM

MARYLAND STATE DEPARTMENT OF HEALTH

HOWARD COUNTY

05-349338

INDEXED

ELLICOTT CITY

DISTRICT 5th

DATE 4/23/81

P 31339

A Repair

Jenkins Brothers

IS PERMITTED TO INSTALL ALTER X

ADDRESS Frederick Road, Ellicott City, Md. 21043 PHONE 465-6646

SUBDIVISION Holiday Hills ROAD 10705 Vista Road LOT

PROPERTY OWNER Mr. William Elzinga

ADDRESS 10705 Vista Road, Columbia, Md. 21046

SPECIFICATIONS

SEPTIC TANK CAPACITY GALLONS

DRAIN FIELD DEPTH FEET, BOTTOM AREA SQ. FT.

DEEP TRENCH DEPTH 10-14 FEET, BOTTOM AREA 360 SQ. FT.

SEEPAGE PITS ABSORBENT SIDE-WALL AREA SQ. FT.

INLET PIPE FT. BELOW ORIGINAL GRADE. MAXIMUM DEPTH FT. BELOW ORIGINAL GRADE

EFFECTIVE DEPTH AT FT. BELOW ORIGINAL GRADE.

LOCATE DISPOSAL AREA FT. FROM LOT LINE AND FT. FROM LOT LINE AS SEEN WHEN
FACING LOT FROM

REPAIR - Call for an appointment when ground is opened up and Sanitarian will

recommend the repair system. PLACE DITCH BETWEEN OLD

SEPTIC TANK & VISTA RD ALONG LEVEL
GROUND

PLANS APPROVED BY Palmer F. Wine DATE 4/23/81

COVER NO WORK UNTIL INSPECTED AND APPROVED.

NEITHER THE HOWARD COUNTY COUNCIL NOR THE HEALTH DEPARTMENT IS RESPONSIBLE FOR THE SUCCESSFUL OPERATION OF ANY SYSTEM.

NOTE: IF TRENCH IS USED CALL FOR INSPECTION BEFORE PLACING GRAVEL IN TRENCH.

NOTE: NO DRY WELL SHALL EXCEED 15 FOOT IN DIAMETER.

NOTE: ALL PIPE FROM HOUSE TO DISPOSAL AREA MUST BE CAST IRON.

PERMIT VOID AFTER THREE YEARS.

NOTE: INSTALL STAND PIPE ON SEPTIC TANK AND DRY WELL. STAND PIPES MUST BE 6 INCHES IN DIAMETER. CAST IRON, CONCRETE OR TERRA
COTTA ACCEPTED.

*INSTALLER IS RESPONSIBLE FOR OBTAINING FINAL APPROVAL ON THIS PERMIT.

31339

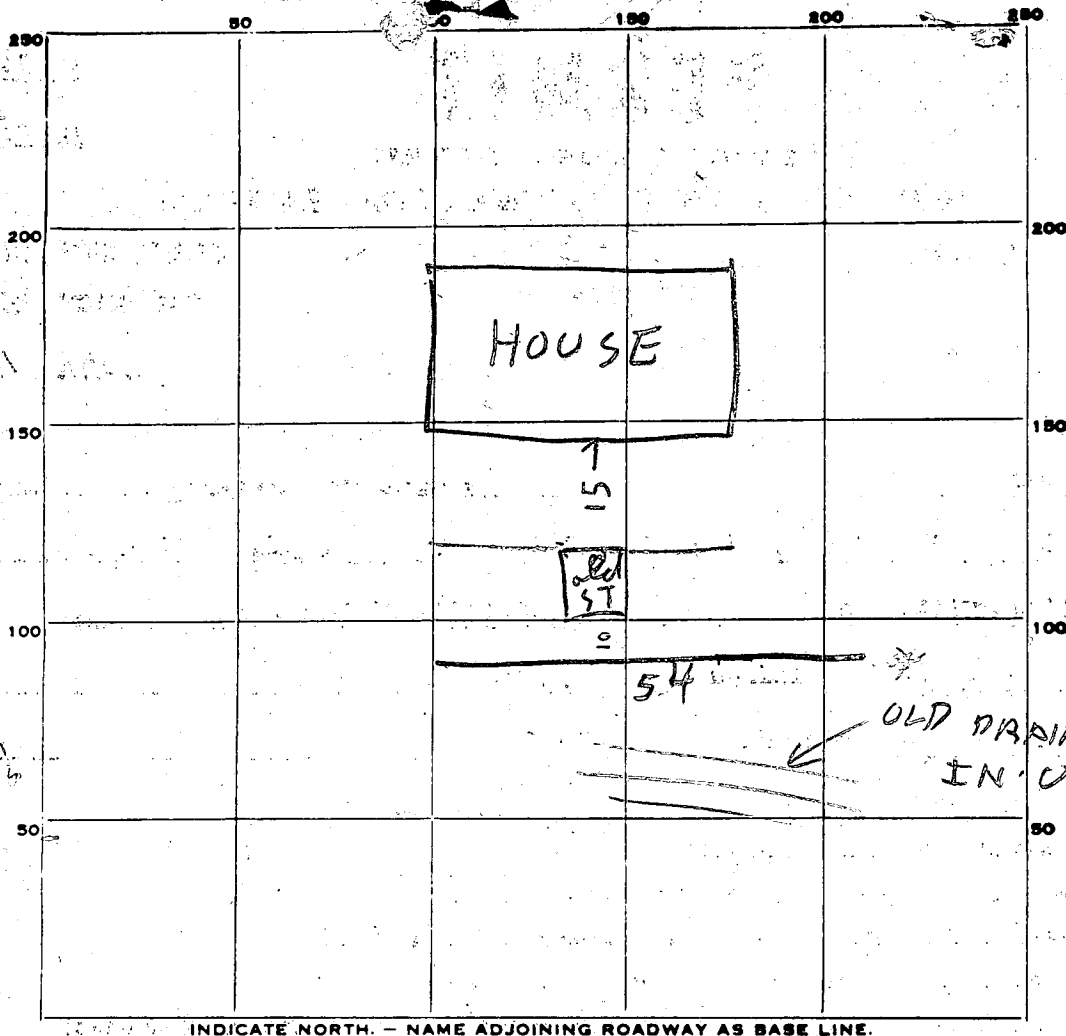

PERMIT CARD _____

SEPTIC TANK, LEVEL _____

CLEANOUTS _____

DISTRIBUTION BOX, LEVEL _____

TILE FIELD, DEPTH 10-14 FT. TRENCH WIDTH 2 FT.

GRAVEL DEPTH 6-10 FT. TOTAL LENGTH 54 FT. 46 FT IS 10 FT DEEP
8 FT IS 6 FT DEEP

NUMBER OF TRENCHES 1 TOTAL BOTTOM AREA _____

SEEPAGE PITS, INSIDE DIAMETER _____ FT. DEPTH BELOW INLET 1 FT.

ABSORBENT AREA _____ SQ. FT.

REMARKS 4/23/81 - DITCH DUG MOST OF DITCH 10 FT DEEP
BUT FAR END IS 14 FT DEEP ALL SAND & DRY
ADD STONE TO DITCH & REPLACE BROKEN TEE IN OLD TANK
4/23/81 1215 PM - STONE ADDED TEE REPLACED
WELL BEHIND HOUSE

DATE SYSTEM APPROVED _____

4/24/81

INSPECTOR _____

Raymond Hodan