

PERMIT

SEWAGE DISPOSAL SYSTEM

MARYLAND STATE DEPARTMENT OF HEALTH*

HOWARD COUNTY

05-352703

ELLICOTT CITY

DISTRICT 5th

INDEXED

DATE 6/9/81

Approved: 6-9-81
S.G. Kriel
P 31419
A Repair

Jack Fyock

IS PERMITTED TO INSTALL ALTER X

ADDRESS 13775 Triadelph Road, Glenelg, Md. 21737 PHONE 988-9270

SUBDIVISION ROAD 11857 Scaggsville Road LOT

PROPERTY OWNER James G. Haskell

ADDRESS 11857 Scaggsville Road, Rulton, Md. 20759 Phone: 490-5203

SPECIFICATIONS

SEPTIC TANK CAPACITY GALLONS

DRAIN FIELD DEPTH FEET, BOTTOM AREA SQ. FT.

DEEP TRENCH DEPTH FEET, BOTTOM AREA SQ. FT.

SEEPAGE PITS ABSORBENT SIDE-WALL AREA SQ. FT.

INLET PIPE FT. BELOW ORIGINAL GRADE. MAXIMUM DEPTH FT. BELOW ORIGINAL GRADE

EFFECTIVE DEPTH AT FT. BELOW ORIGINAL GRADE.

LOCATE DISPOSAL AREA FT. FROM LOT LINE AND FT. FROM LOT LINE AS SEEN WHEN
FACING LOT FROM

REPAIR - Call for an appointment when ground is opened up and Sanitarian will
recommend the repair system.

PLANS APPROVED BY Palmer F. Wine DATE 6/8/81

COVER NO WORK UNTIL INSPECTED AND APPROVED.

NEITHER THE HOWARD COUNTY COUNCIL NOR THE HEALTH DEPARTMENT IS RESPONSIBLE FOR THE SUCCESSFUL OPERATION OF ANY SYSTEM.

NOTE: IF TRENCH IS USED CALL FOR INSPECTION BEFORE PLACING GRAVEL IN TRENCH.

NOTE: NO DRY WELL SHALL EXCEED 15 FOOT IN DIAMETER.

NOTE: ALL PIPE FROM HOUSE TO DISPOSAL AREA MUST BE CAST IRON.

PERMIT VOID AFTER THREE YEARS.

NOTE: INSTALL STAND PIPE ON SEPTIC TANK AND DRY WELL. STAND PIPES MUST BE 6 INCHES IN DIAMETER. CAST IRON, CONCRETE OR TERRA
COTTA ACCEPTED.

*INSTALLER IS RESPONSIBLE FOR OBTAINING FINAL APPROVAL ON THIS PERMIT.

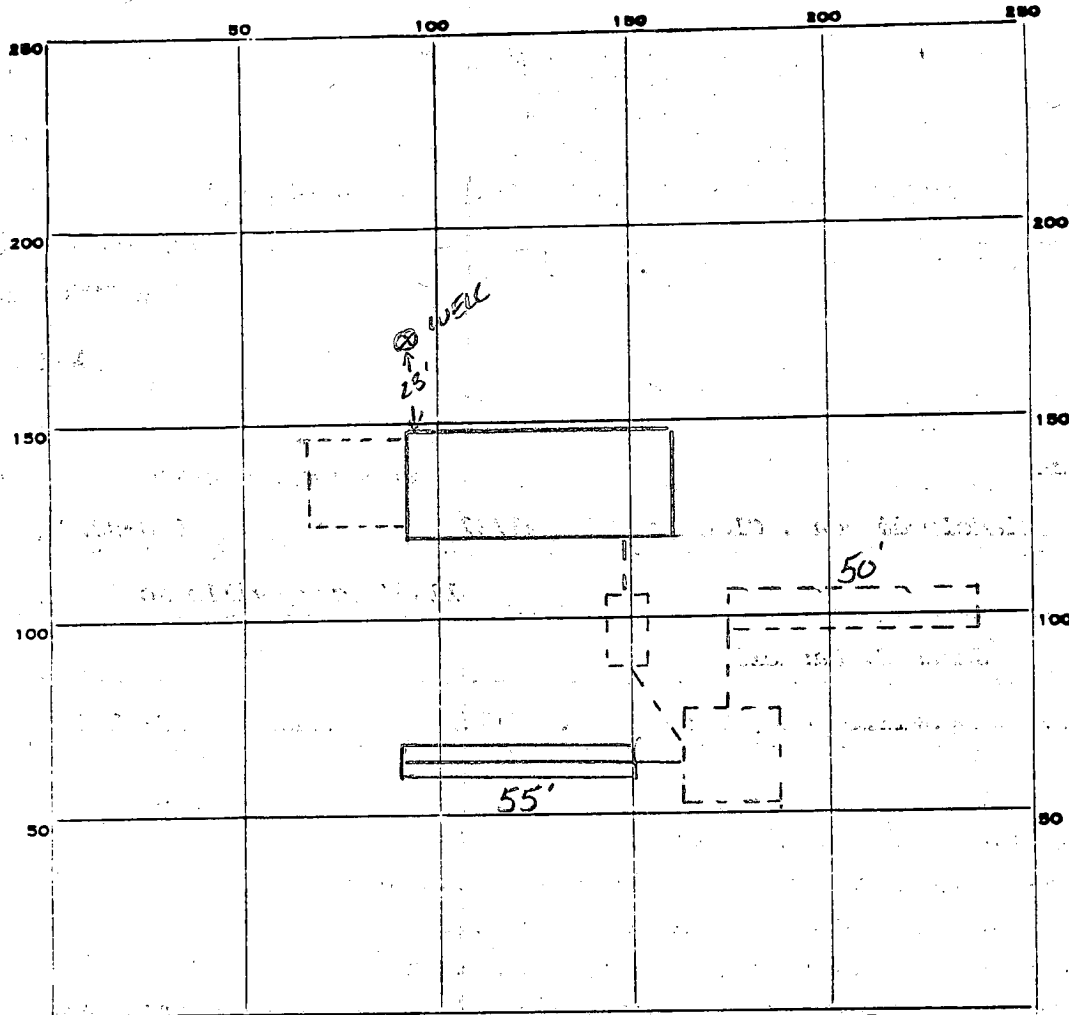

INDICATE NORTH. - NAME ADJOINING ROADWAY AS BASE LINE.

Rt. 216

PERMIT CARD ☒

SEPTIC TANK, LEVEL N/A

CLEANOUTS N/A

DISTRIBUTION BOX, LEVEL N/A

TILE FIELD, DEPTH 12 FT. TRENCH WIDTH 2 FT.

GRAVEL DEPTH 7 1/2 - 7 IN. TOTAL LENGTH 55 FT.

NUMBER OF TRENCHES 1 TOTAL BOTTOM AREA 400 #

SEEPAGE PITS, INSIDE DIAMETER _____ FT. DEPTH BELOW INLET _____ FT.

ABSORBENT AREA _____ SQ. FT.

REMARKS 6-9-81 OK to add stone to trench - 3K/ 6-9-81
OK to cover all work

DATE SYSTEM APPROVED 6-9-81

INSPECTOR Stephen G. Reid

Repair perc
6/9/81

APPLICATION

SEWAGE DISPOSAL TESTING

STATE OF MARYLAND - DEPARTMENT OF HEALTH AND MENTAL HYGIENE

HOWARD COUNTY HEALTH DEPARTMENT
ENVIRONMENTAL HEALTH SERVICES

P. O. BOX 473 ELLICOTT CITY, MARYLAND 21043
TELEPHONE: 992-2330

A _____
P _____
DISTRICT 5th
DATE 6/8/81

TO: THE COUNTY HEALTH OFFICER
ELLICOTT CITY, MARYLAND

I, HEREBY, APPLY FOR THE NECESSARY TEST IN ORDER TO CONSTRUCT (OR RECONSTRUCT) A SEWAGE DISPOSAL SYSTEM.

PROPERTY OWNER James G. Haskell
ADDRESS 11857 Scaggsville Road, Fulton, Md. 20759 PHONE 490-5203

PROPERTY LOCATION:

SUBDIVISION _____ LOT NO. _____
ROAD AND DESCRIPTION 11857 Scaggsville Road

SIZE OF LOT (?) TYPE BLDG. Existing House
(NUMBER OF BEDROOMS)

THE SYSTEM INSTALLED UNDER THIS APPLICATION IS ACCEPTABLE ONLY UNTIL PUBLIC FACILITIES BECOME AVAILABLE. I FULLY UNDERSTAND THE
FEE CONNECTED WITH THE FILING OF THIS PERC TEST APPLICATION IS NON-REFUNDABLE UNDER ANY CIRCUMSTANCES. I ALSO AGREE TO COMPLY
WITH ALL M.O.S.H.A. REQUIREMENTS IN TESTING THIS LOT. /s/ Jack Fyock for James G. Haskell

(SIGNATURE OF APPLICANT)

APPROVED BY _____ FOR _____ DATE _____

REJECTED BY _____ FOR _____ DATE _____

HOLD PENDING FURTHER TESTS _____ DATE _____

REASONS FOR REJECTION OR HOLDING _____

THIS IS NOT A PERMIT

Gravel Depth
7-7 1/2'

365 #

SOIL PROFILE

0
Clay 4'
Mostly
sandy
loam
w/
some
clay
mixed
12'

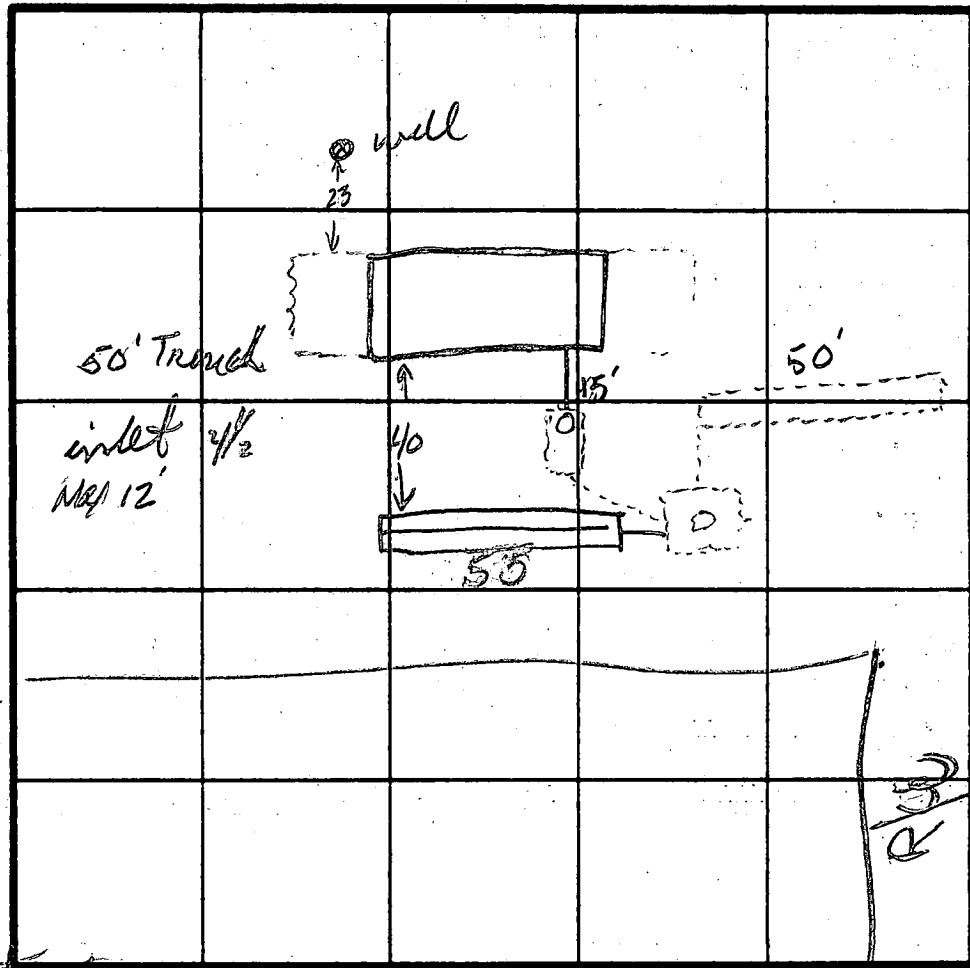

Southern Bro Contractors

Dale Thurman
(Scapp Bros.)

INDICATE NORTH - NAME ADJOINING ROADWAY AS BASE LINE.

Brady Paving
Lane

DATE	TEST NO.	DEPTH	PRE-WET		TEST - 1" DROP		TIME
			START	STOP	START	STOP	

Clay To 4' loam to 12'

REMARKS
6-9-81 OK to add gravel to trench - SKY 8-9-81 loam all work sk

TYPE OF SOIL

TESTED BY

ALSO PRESENT

PERMIT

SEWAGE DISPOSAL SYSTEM

MARYLAND STATE DEPARTMENT OF HEALTH

HOWARD COUNTY

ELLICOTT CITY

DISTRICT 5th

DATE 1/15/73

INDEXED

Jack Fyock

IS PERMITTED TO INSTALL X ALTER

ADDRESS Ten Oaks Road, Glenelg, Maryland

PHONE 286-2939

A SEWAGE DISPOSAL SYSTEM LOCATED AT

SUBDIVISION

ROAD

Scaggsville Road

LOT

(2nd house west of Fulton Post Office on south side of road)

PROPERTY OWNER Jimmy Haskell

ADDRESS 11857 Scaggsville Road (Route 216), Fulton, Maryland

SPECIFICATIONS

DRAIN FIELD 4 DEPTH 30 FEET, BOTTOM AREA 1200 SQ. FT.

SEEPAGE PITS 2 ABSORBENT SIDE-WALL AREA 1200 SQ. FT.

SEPTIC TANK CAPACITY 1200 GALLONS

FOR GARBAGE GRINDER, INCREASE DISPOSAL AREA 22% & TANK CAPACITY 50%.

REPAIR - Call for inspection when ground is opened up and Sanitarian will

OTHER

recommend repair system.

50 ft long 12 ft deep - 6 ft gravel
underfoot

PLANS APPROVED BY Palmer F. Wine

DATE 1/15/73

FILL SEPTIC TANK AND DISTRIBUTION BOX WITH WATER BEFORE CALLING FOR AN INSPECTION. COVER NO WORK UNTIL INSPECTED AND APPROVED.

NEITHER THE HOWARD COUNTY COMMISSIONERS NOR THE HEALTH DEPARTMENT IS RESPONSIBLE FOR THE SUCCESSFUL OPERATION OF ANY SYSTEM.

17875

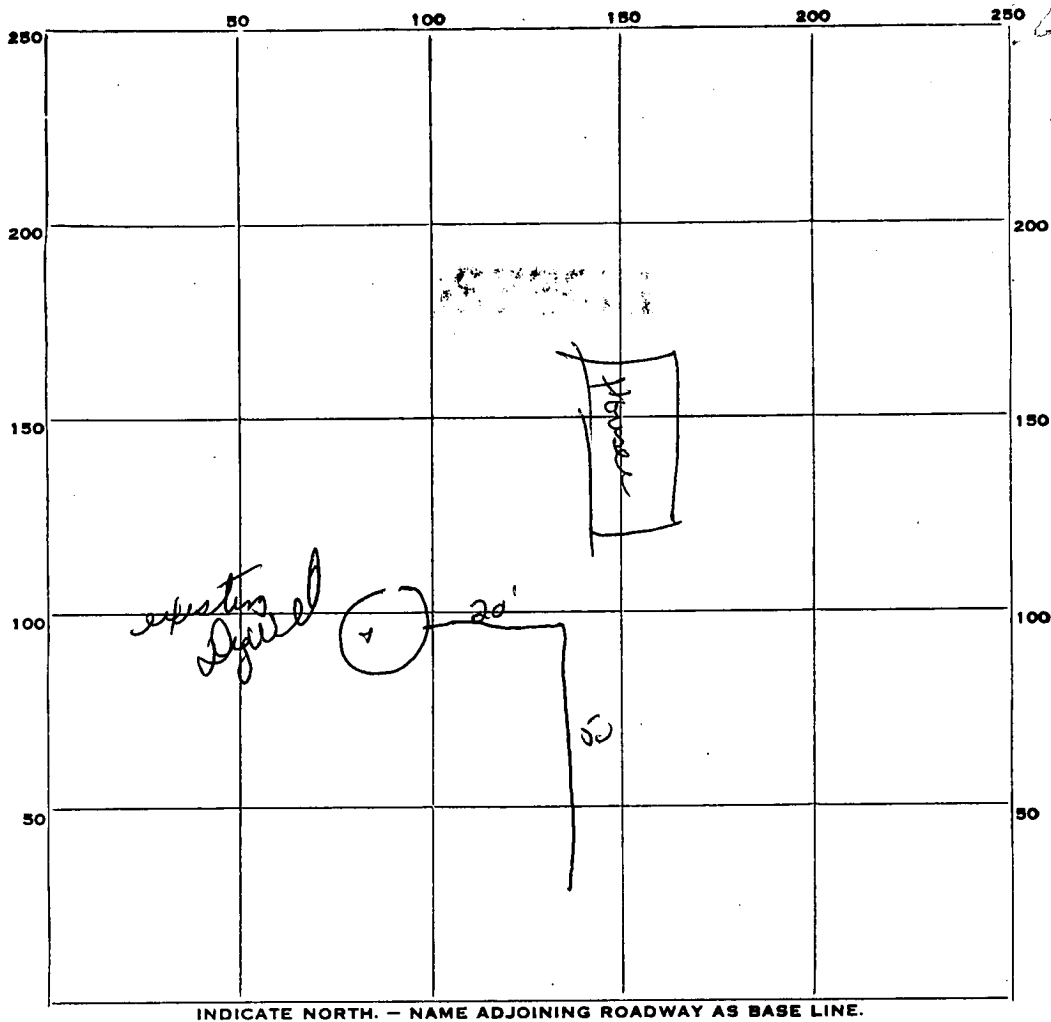

INDICATE NORTH. — NAME ADJOINING ROADWAY AS BASE LINE.

PERMIT CARD OK

SEPTIC TANK, LEVEL 1

CLEANOUTS

DISTRIBUTION BOX, LEVEL

TILE FIELD, DEPTH 12 FT. TRENCH WIDTH 2 FT.

GRAVEL DEPTH 72 IN. TOTAL LENGTH 50 FT.

NUMBER OF TRENCHES 1 TOTAL BOTTOM AREA 100

SEEPAGE PITS, INSIDE DIAMETER FT. DEPTH BELOW INLET FT.

ABSORBENT AREA SQ. FT.

REMARKS 6" gravel in trench - 1000 ft covered

DATE SYSTEM APPROVED 1-15-73 INSPECTOR SW. M. M. M.

HOWARD COUNTY
MARYLAND STATE DEPARTMENT OF HEALTH
199 COURT HOUSE DRIVE
ELLCOTT CITY, MARYLAND 21043

p 17875

WELL COMPLETION REPORT

This report must be submitted within 10 days after completion of the well.

This is to certify that the well which has been completed on the below property has been constructed and disinfected in compliance with the regulations and specifications of the State Board of Health.

The following construction and performance characteristics were noted:

1. Type, diameter and length of casing 5/8 50 ft
2. Total depth of well 81 ft
3. Type, diameter and length of strainer . Size of screen openings
4. Method of sealing top and bottom of screen
5. Method of grouting Cement. Quantity, cement used 2 Bags lbs.
Gallons water 10
6. Standing water level (depth below ground surface when not pumping) 55 ft
7. Yield of well in gallons per minute 8; elevation of water surface when pumped at the designated rate 60 ft
8. Number of hours pump operated at stipulated rate during pumping test 1
9. Record of any other pumping performance None
10. Log of materials encountered during drilling Imper Rock from 45 ft
11. Physical appearance of water at end of final pumping test Partly Clear
12. Variation in vertical alignment (how much the well casing varies from a truly plumb line) throughout its depth None
13. Disinfected by 6 ounces of Clorox % Chlorine (Brand name).

Property Owner James Haskell Address Fulton
Location of Property
Health Department Number Dept. of Water Resources Permit No. 42690108

Date: March 14, 1969. Denny Brown
Signature of Well Driller

INSTRUCTIONS: This form is to be completed in duplicate and certified by the Well Driller upon completion of each drilled well. One copy will be forwarded to the property owner by the Health Department along with the final approval of the well.

RECEIVED

STATE OF MARYLAND

DEPARTMENT OF
WATER RESOURCES

State Office Building
ANNAPOLIS, MARYLAND 21401

THIS REPORT
MUST BE SUBMITTED
WITHIN 30 DAYS
AFTER COMPLETION
OF THE WELL

WELL COMPLETION REPORT

WATER WELL DESCRIPTION

WELL LOG

State the kind of formations penetrated, their color, their depth, their thickness, and if water-bearing

CASING AND SCREEN RECORD

State the kind and size and position of casing, liner, shoe, screen, and other accessories (if no casing used, give diameter of well).

Top soil
sand

Gravel rock

1 stream water

Depth of well

FEET
from 0 to 5

5/45 ft

45/81

55 ft

81 ft

DIAM.
(inches)
5 1/8

FEET
from 0 to 50

PUMPING TEST

Permit Number Ho 690108
Owner James Haskell
Address Fulton Md
Subdivision _____
Section _____ Lot _____
Hours Pumped _____
Type of Pump Used Bayler
Pumping Rate _____
Gallons per Minute 8

WATER LEVEL

(Distance from land surface to water)
Before Pumping 55 ft Ft.
When Pumping 60 Ft.

APPEARANCE OF WATER

Clear Partly Cloudy _____
Taste None
Odor None

Height of Casing Above Land
Surface 2 Ft.

PUMP INSTALLED

Type _____
Capacity _____
Gallons per Minute 5
Gallons per Hour _____
Pump Column Length _____ Ft.

LOCATION OF WELL ON LOT

Show permanent structures such as building(s), septic tank, and/or other landmarks and indicate not less than 2 distances (measurements) to well.

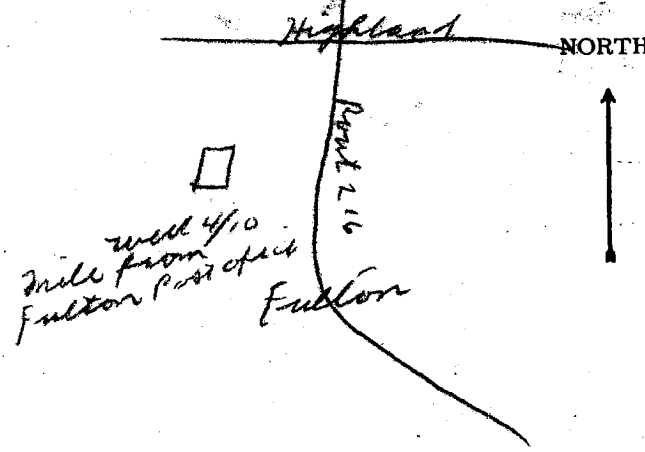

DATE
WELL WAS
COMPLETED

I hereby affirm that this report contains no willful misrepresentations or falsifications and that information given in this report is true, accurate and complete to the best of my knowledge and belief.

Danny Brown, Well Driller

March 14 1962 Well Driller License No.: 113

State Office Building
ANNAPOLIS, MARYLAND 21401

DEPARTMENT OF
WATER RESOURCES

APPLICATION MUST BE SUBMITTED AND PERMIT RECEIVED BEFORE DRILLING IS STARTED.

APPLICATION FOR PERMIT TO DRILL WELL

#2236

Owner James Haskell

Driller Denny Brown License Number 113

Street or R. F. D. _____

Street or R. F. D. Int city Rd

Post Office Fulton Md

Date Dec 12 1968

Quantity of Water to be Produced 3 Gallons Per Minute

Location of Well County Frederick Howard

Total Quantity Needed For Use 1000 Gallons Per Day

Subdivision _____

Use for Water House

Section _____ Lot _____

Approximate Depth of Well (feet) 100 ft

Nearest Town Fulton

Method of Drilling to be used Cable

Distance from Town 1/2 mile

Direction from Town West

Is this a Replacement Well? Yes - No

Description of Location of Well

(This information MUST BE ACCURATE, and should be definite enough to permit locating well on a county map).

If YES, indicate date abandoned well is to be sealed: _____

Near what road Route 216

and by whom: _____

On which side of road West

(North, East, South, West)

Distance from road 500 yards

PERMIT TO DRILL WELL
(Not To Be Filled In By Driller)

Draw a sketch below showing location of well in relation to nearby towns, roads and streams with NORTH in the direction of the arrow, and give distance from well to nearest road junction or stream crossing shown on the sketch. Distances may be approximate, but must be indicated.

Well Permit No. HD690108

Samples of Cuttings Required by Department: ☒ Yes ☐ No

Owner Requires Permit to Appropriate Water: ☒ Yes ☐ No

Owner Has Permit to Appropriate Water: ☒ Yes ☐ No

Appropriation Permit No. _____

The applicant is herewith granted a permit to drill this well subject to the conditions stipulated.

12/16/68

Director Date

THIS PERMIT IS NOT TRANSFERRABLE

WITHOUT WRITTEN PERMISSION FROM THE DEPARTMENT

Special conditions that must be observed:

County Permit No. _____

Health Department Approval of Application

Howard County Department of Health

or ☐ State Department of Health

Approved by D. F. Wine

Title Director of Environmental Health

Date 12/12/68

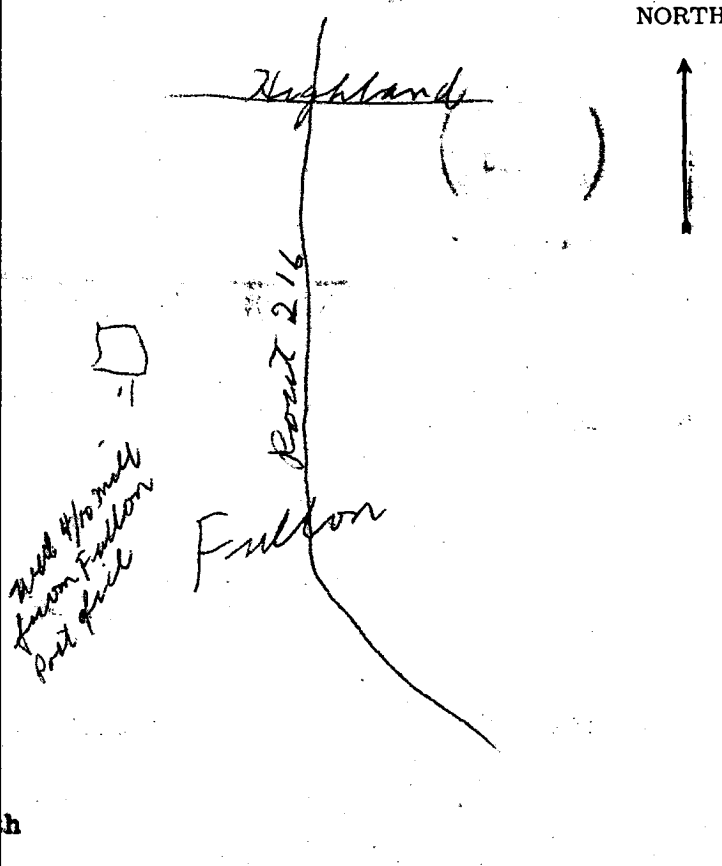

PERMIT

SEWAGE DISPOSAL SYSTEM

MARYLAND STATE DEPARTMENT OF HEALTH

HOWARD COUNTY

ELLICOTT CITY

DISTRICT 5

DATE 1/30/69

INDEXED

*app. 4/22
R. Tonne*

P 14252

A 12029

Dale Thurman IS PERMITTED TO INSTALL X ALTER

ADDRESS 8202 Gorman Avenue, Laurel, Maryland PHONE 725-3615

A SEWAGE DISPOSAL-SYSTEM LOCATED AT _____

SUBDIVISION _____ ROAD Route 216 LOT _____
see application for
directions

PROPERTY OWNER James Haskell (Former Albert W. Brady property)

ADDRESS _____

SPECIFICATIONS - 3 bedrooms

DRAIN FIELD _____ DEPTH _____ FEET, BOTTOM AREA _____ SQ. FT.

SEEPAGE PITS _____ ABSORBENT SIDE-WALL AREA _____ SQ. FT.

SEPTIC TANK CAPACITY 750 GALLONS

FOR GARBAGE GRINDER, INCREASE DISPOSAL AREA 22% & TANK CAPACITY 50%.

OTHER Dry well - 300 sq. ft. sidewall area below the inlet.

Place the dry well 38 ft. to 53 ft. from the front lot line and 23 ft. to
45 ft. from the right side of the lot as seen when facing the lot from Route
216.

PERMIT VOID AFTER THREE YEARS.

PLANS APPROVED BY Raymond Hodges DATE 7/22/66

FILL SEPTIC TANK AND DISTRIBUTION BOX WITH WATER BEFORE CALLING FOR AN INSPECTION. COVER NO WORK UNTIL INSPECTED AND APPROVED.

NEITHER THE HOWARD COUNTY COMMISSIONERS NOR THE HEALTH DEPARTMENT IS RESPONSIBLE FOR THE SUCCESSFUL OPERATION OF ANY SYSTEM.

**NOTIFY THE HEALTH DEPARTMENT 48 HOURS
BEFORE EXCAVATIONS ARE TO BE BACK FILLED.**

A 12029

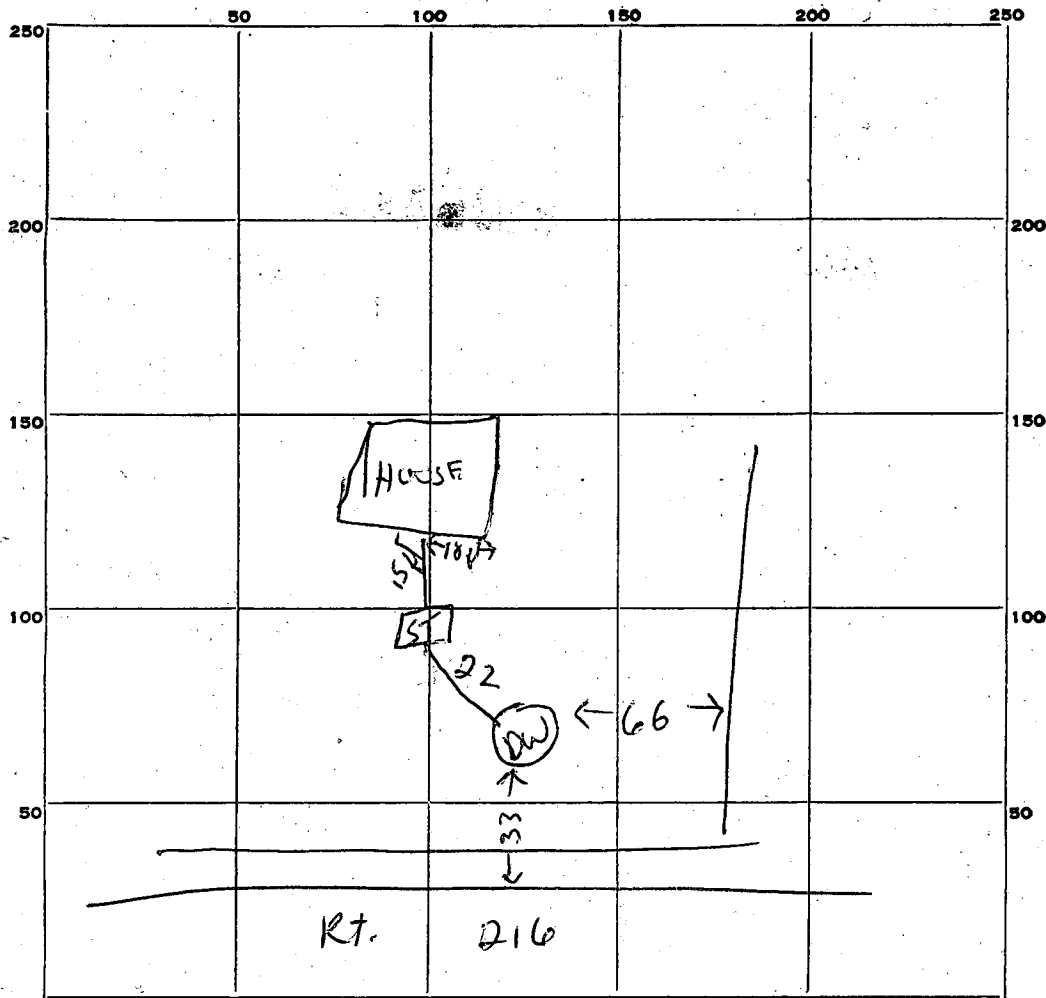

INDICATE NORTH. - NAME ADJOINING ROADWAY AS BASE LINE.

PERMIT CARD

Signed

SEPTIC TANK, LEVEL

✓ 750 gal

CLEANOUTS

OK

DISTRIBUTION BOX, LEVEL

✓

TILE FIELD, DEPTH

FT.

TRENCH WIDTH

FT.

GRAVEL DEPTH

IN.

TOTAL LENGTH

FT.

NUMBER OF TRENCHES

TOTAL BOTTOM AREA

outside diameter

SEEPAGE PITS, INSIDE DIAMETER

10

FT.

DEPTH BELOW INLET

10

FT.

ABSORBENT AREA

300

SQ. FT.

REMARKS

DATE SYSTEM APPROVED

4/22/69

INSPECTOR

R. TONE

APPLICATION

A 12029

SEWAGE DISPOSAL TESTING

P

MARYLAND STATE DEPARTMENT OF HEALTH

HOWARD COUNTY 750 Gallon Tank

ELLICOTT CITY

Pay Well - 300 sq ft sidewalk

DISTRICT 5

DATE 7/19/66

area below the inlet

Place the dry well 38 ft to 53 ft from the front lot line and 23 ft to 45 ft from the right side of the lot as seen from the lot from Route 216

TO: THE COUNTY HEALTH OFFICER
ELLICOTT CITY, MARYLAND

I, HEREBY, APPLY FOR THE NECESSARY TESTS IN ORDER TO CONSTRUCT (OR RECONSTRUCT) A SEWAGE DISPOSAL SYSTEM.

PROPERTY OWNER Albert W. Brady (Haskell - new owner)

ADDRESS Fulton, Maryland PHONE

PROPERTY LOCATION:

SUBDIVISION LOT NO.

Directions from Rt. 29

ROAD AND DESCRIPTION to Scaggsville Rd. - go around corner in Fulton - about 100

yds. on left - back off road

OCCUPANT PHONE

PERSON TO CONSTRUCT SYSTEM 101 + 111 01

ADDRESS PHONE

SIZE OF LOT 1.25 acres TYPE BLDG. 3

NUMBER OF BEDROOMS

IF NOT SINGLE RESIDENCE DESCRIBE

SIGNATURE OF APPLICANT David Scaggs

APPROVED BY Raymond H. Hays FOR Dry Well DATE 7/22/66

REJECTED BY FOR DATE

HOLD PENDING FURTHER TESTS DATE

REASONS FOR REJECTION OR HOLDING

THIS IS NOT A PERMIT

45-File
42-817
48-File
33-51

ALBERT W
BRADY
PROP

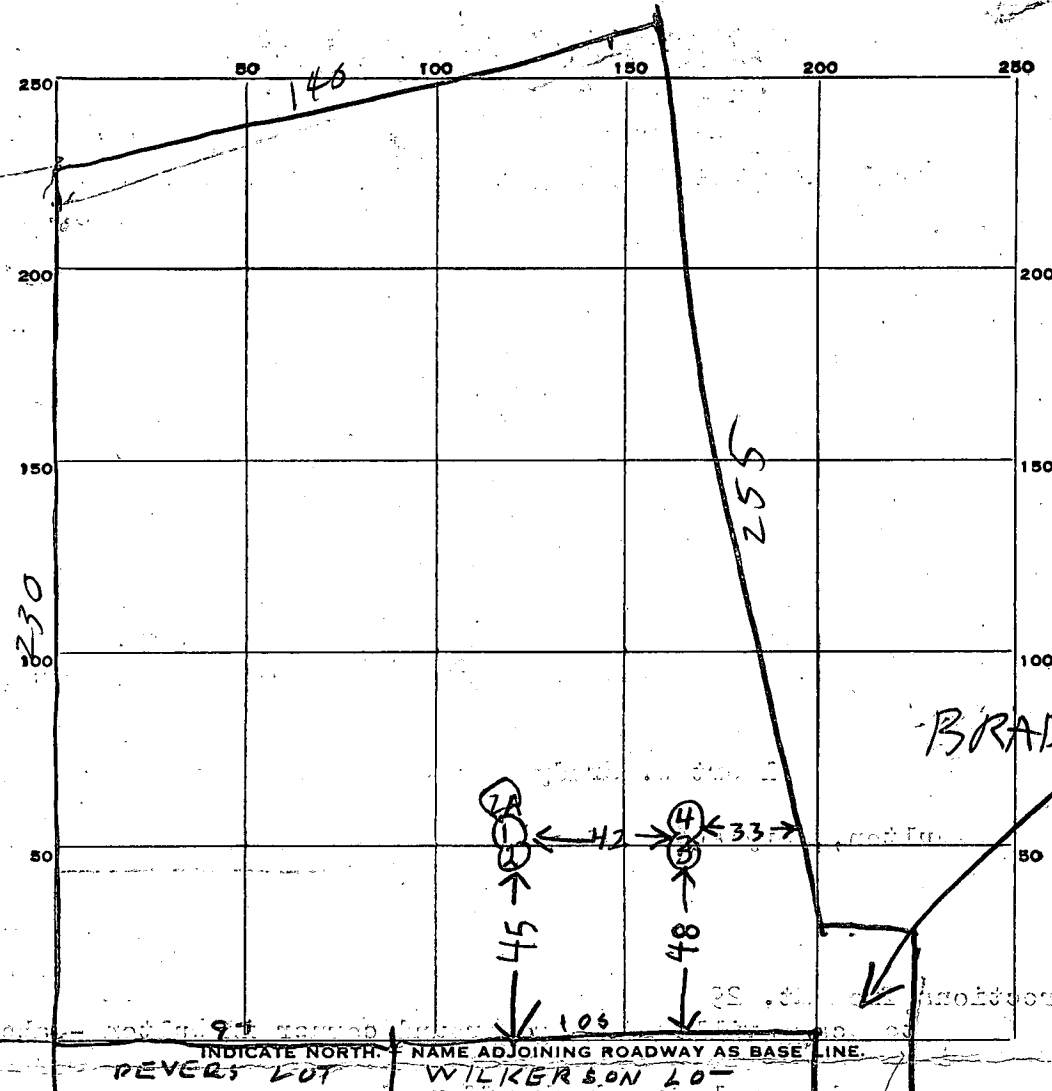

	DATE	TEST NO.	DEPTH	PRE-WET		TEST - 1" DROP		TIME
				START	STOP	START	STOP	
TOP 6' CLAYISH BOT 6' LOOSE SAND & CLAY	7/12/66	1	10	1014	1017	1017	1024	7
	" "	2	5	1019			1040	10 but a little loose dirt in core hole
TOP 3' CLAY	" "	3	10	1043	1045	1045	1050	5
BOT 7' SANDY	" "	4	4 1/2	1054	1056	1056	1104	8
	" "	2A	12	NO WATER TOP 6' CLAYISH BOTTOM 6' LOOSE SAND & CLAY				

SOIL AUGER FINDING

TESTED BY R. Hodges

REMARKS 7/12/66 -
Thinner

James Haskell

RT 216 Highland, Md.

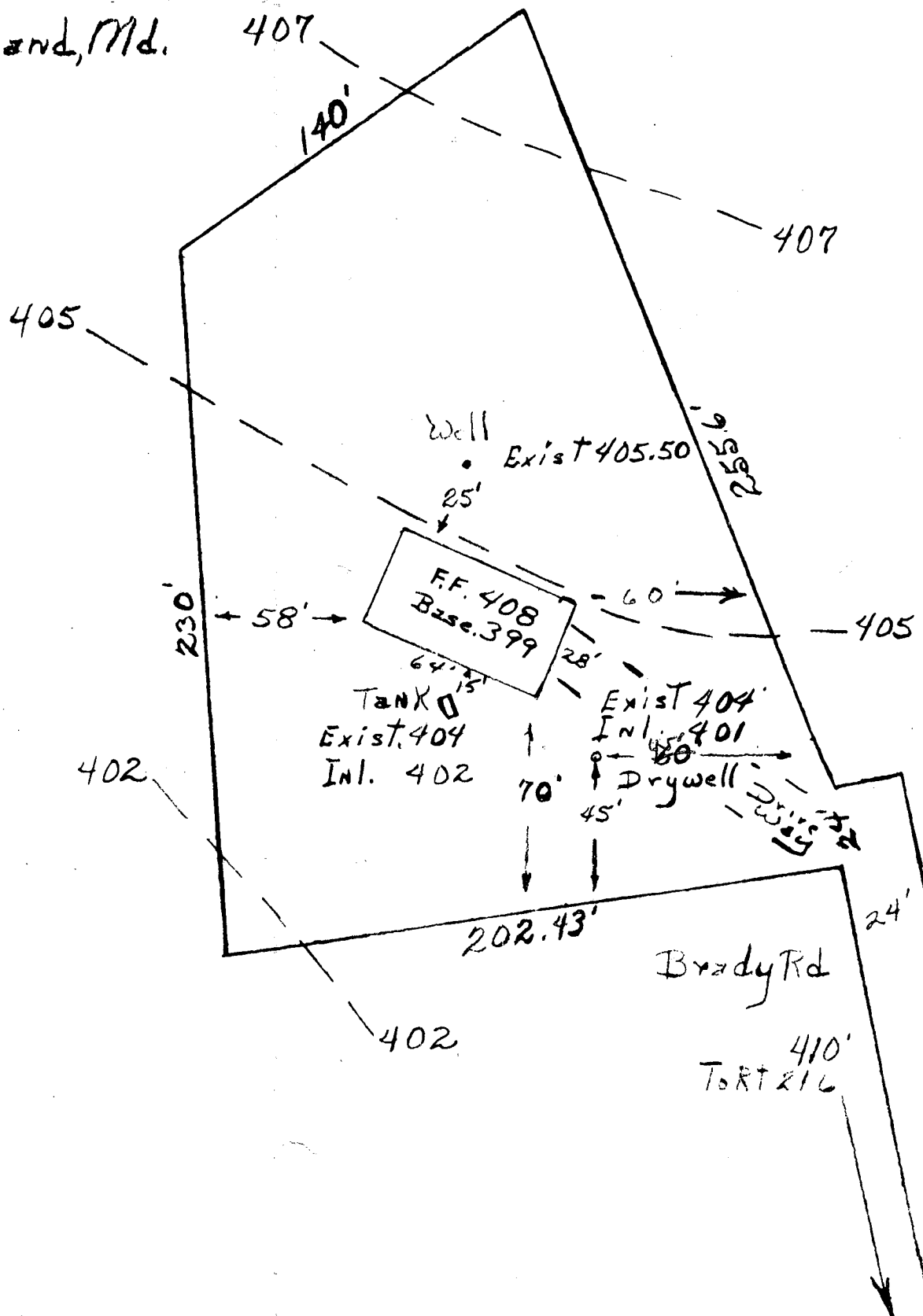

H0730592

JAMES G HASKELL
11857 SCAGGSVILLE RD
FULTON, MD 20759

S 32° 13' 30" W

