

PERMIT

SEWAGE DISPOSAL SYSTEM

STATE DEPARTMENT OF HEALTH

HOWARD COUNTY

ELICOTT CITY

DISTRICT 1st

DATE 12/3/81

INDEX

Olen Kettermann

IS PERMITTED TO INSTALL ALTER X

ADDRESS 14960 Frederick Road, Woodbine, Md. 21797 PHONE 442-1336

SUBDIVISION _____ ROAD Ilchester Road LOT _____
post Beechwood Ave.

PROPERTY OWNER Bob Welsh (Huffman prop.)

ADDRESS Ilchester Road, Ellicott City, Md. 21043

SPECIFICATIONS

SEPTIC TANK CAPACITY _____ GALLONS

DRAIN FIELD _____ DEPTH _____ FEET. BOTTOM AREA _____ SQ. FT.

DEEP TRENCH _____ DEPTH _____ FEET. BOTTOM AREA _____ SQ. FT.

SEEPAGE PITS _____ ABSORBENT SIDE-WALL AREA _____ SQ. FT.

INLET PIPE _____ FT. BELOW ORIGINAL GRADE. MAXIMUM DEPTH _____ FT. BELOW ORIGINAL GRADE

EFFECTIVE DEPTH AT _____ FT. BELOW ORIGINAL GRADE.

LOCATE DISPOSAL AREA _____ FT. FROM _____ LOT LINE AND _____ FT. FROM _____ LOT LINE AS SEEN WHEN
FACING LOT FROM

REPAIR - Replacing old septic tank with new 2000 gallon tank. Also will be
replacing terra cotta pipe from house to tank with new line.

PLANS APPROVED BY Palmer F. Wine DATE 12/3/81

COVER NO WORK UNTIL INSPECTED AND APPROVED.

NEITHER THE HOWARD COUNTY COUNCIL NOR THE HEALTH DEPARTMENT IS RESPONSIBLE FOR THE SUCCESSFUL OPERATION OF ANY SYSTEM.

NOTE: IF TRENCH IS USED CALL FOR INSPECTION BEFORE PLACING GRAVEL IN TRENCH.

NOTE: NO DRY WELL SHALL EXCEED 15 FOOT IN DIAMETER.

NOTE: ALL PIPE FROM HOUSE TO DISPOSAL AREA MUST BE CAST IRON.

PERMIT VOID AFTER THREE YEARS.

NOTE: INSTALL STAND PIPE ON SEPTIC TANK AND DRY WELL. STAND PIPES MUST BE 6 INCHES IN DIAMETER. CAST IRON, CONCRETE OR TERRA
COTTA ACCEPTED.

*INSTALLER IS RESPONSIBLE FOR OBTAINING FINAL APPROVAL ON THIS PERMIT.

XP 31746

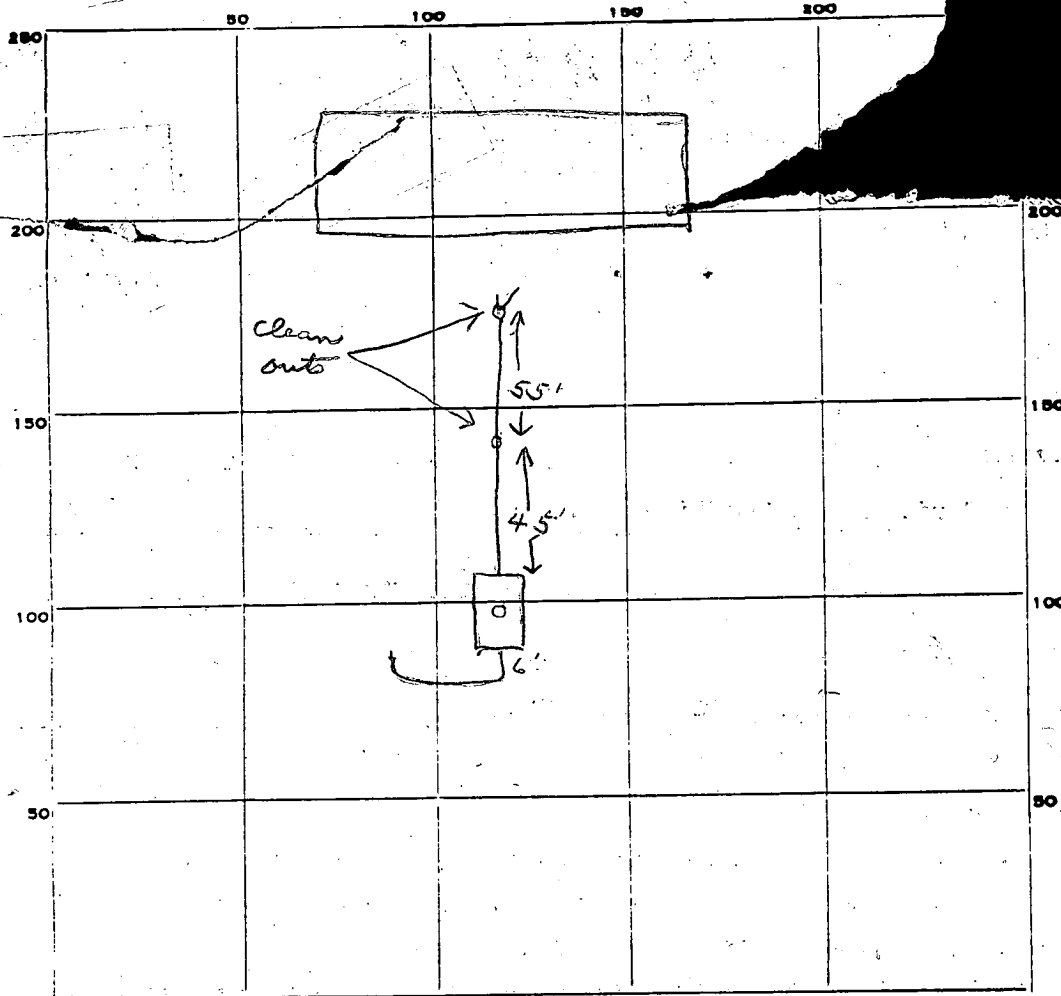

INDICATE NORTH. - NAME ADJOINING ROADWAY AS BASE LINE.

PERMIT CARD ☒

SEPTIC TANK, LEVEL ☒

(2000 Gal.)

CLEANOUTS

ST

DISTRIBUTION BOX, LEVEL

TILE FIELD, DEPTH _____ FT. TRENCH WIDTH _____ FT.

GRAVEL DEPTH _____ IN. TOTAL LENGTH _____ FT.

NUMBER OF TRENCHES _____ TOTAL BOTTOM AREA _____

SEEPAGE PITS, INSIDE DIAMETER _____ FT. DEPTH BELOW INLET _____ FT.

ABSORBENT AREA _____ SQ. FT.

REMARKS 12/4/81 Replaced septic tank and 100 ft of pipe.
OK to cover all work. JS

DATE SYSTEM APPROVED

12/4/81

INSPECTOR

Stayer

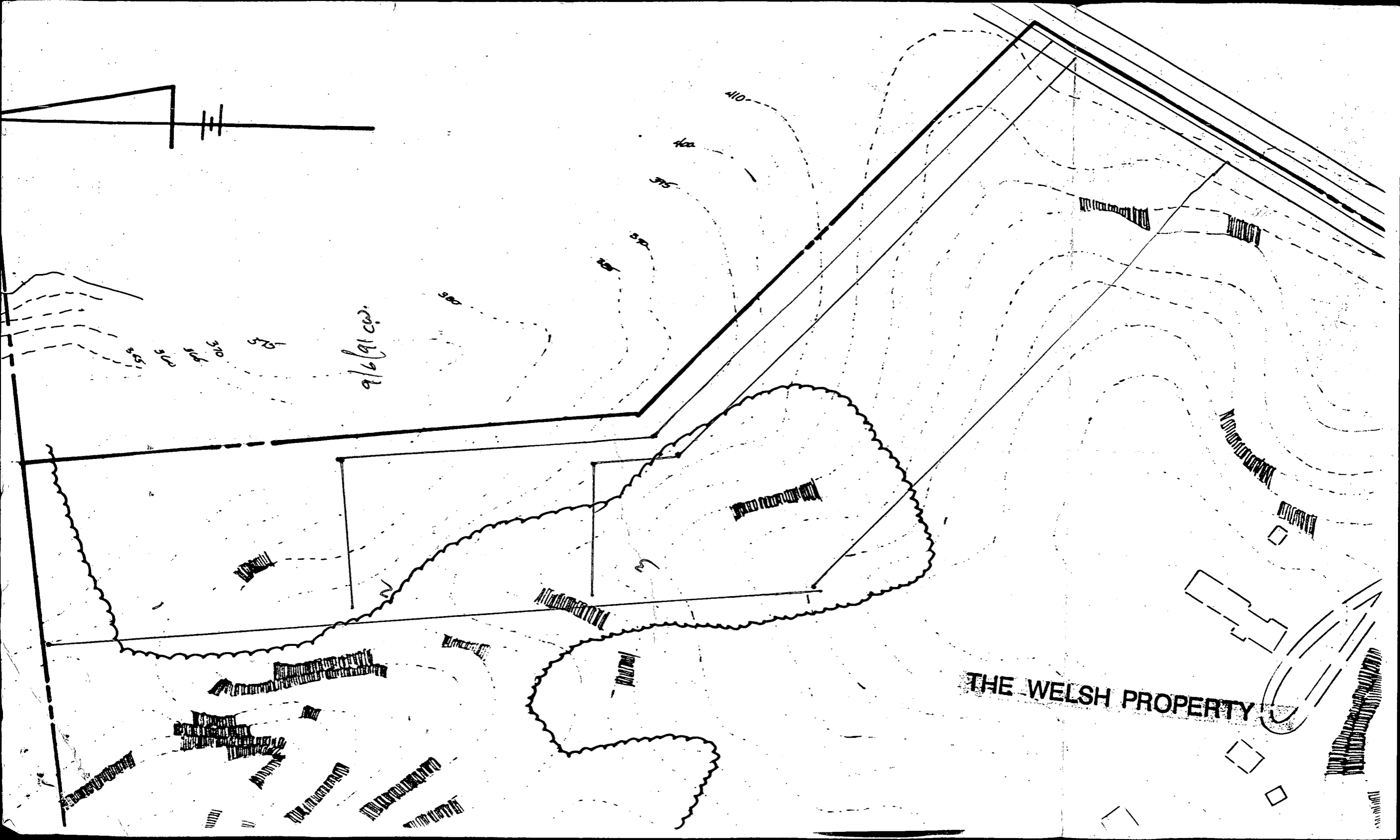

THEODORE E. NASH & WIFE
LIBER 813/483

7-5-91
Lots 1-3 < 10,000 sqft
discuss w/ engineer JEN

Stamped in
June 21, 1991.
1:27 PM

ROBERT F. WELSH
LIBER 1034/461
46.71 AC.

E 865.000
N 513.000

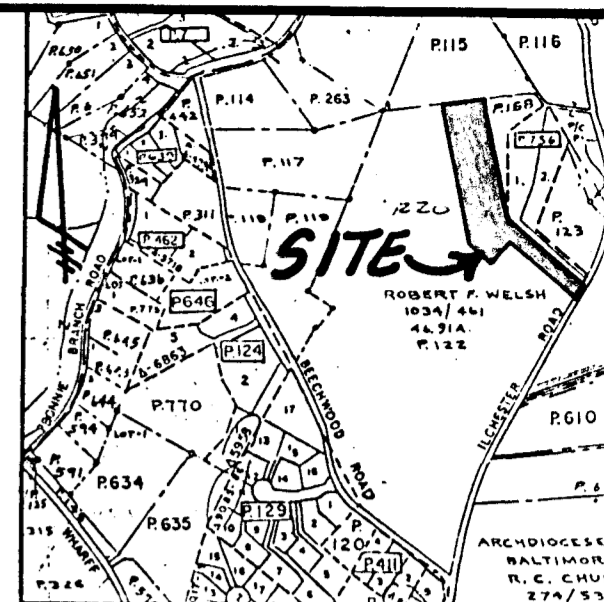
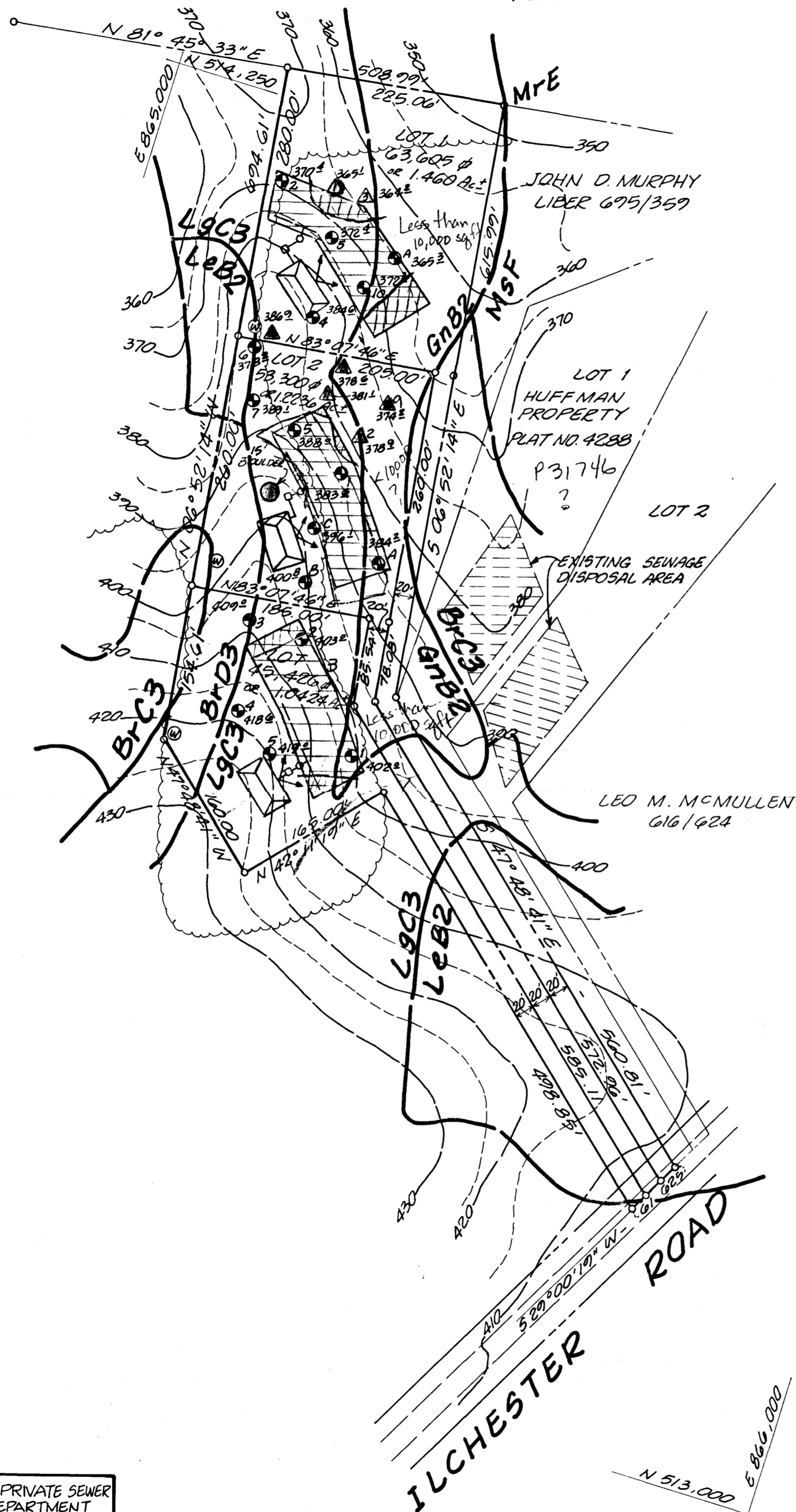

SCALE: 1" = 1,000'

GENERAL NOTES

1. THE LOTS SHOWN HEREON COMPLY WITH THE MINIMUM OWNERSHIP WIDTH AND LOT AREA AS REQUIRED BY THE MARYLAND STATE DEPARTMENT OF THE ENVIRONMENT.
2. THIS AREA DESIGNATES A PRIVATE SEWAGE EASEMENT OF 10,000 SQ. FT. AS REQUIRED BY THE MARYLAND STATE DEPARTMENT OF THE ENVIRONMENT FOR INDIVIDUAL SEWAGE DISPOSAL. IMPROVEMENTS OF ANY NATURE IN THIS AREA ARE RESTRICTED UNTIL PUBLIC SEWER IS AVAILABLE. THESE EASEMENTS SHALL BECOME NULL AND VOID UPON CONNECTION TO A PUBLIC SEWAGE SYSTEM. THE COUNTY HEALTH OFFICER SHALL HAVE THE AUTHORITY TO GRANT VARIANCES FOR ENCROACHMENTS INTO THE PRIVATE SEWAGE EASEMENT. RECORDATION OF A MODIFIED SEWAGE EASEMENT PLAT SHALL NOT BE NECESSARY.
3. SUBJECT PROPERTY ZONED "R-20" PER 10/03/1977 COMPREHENSIVE ZONING PLAN.
4. ALL EXISTING WELLS AND SEPTIC SYSTEMS WITHIN 100 FEET OF THE PROPERTY SHOWN ON THE PLAT.
5. ALL PERCOLATION TEST HOLES SHOWN HEREON HAVE BEEN FIELD LOCATED.

RECEIVED
HOWARD COUNTY
HEALTH DEPT.
91 JUN 21 PM 1:27

LEGEND

DWELLING	
PROPOSED WELL	
SEWAGE DISPOSAL EASEMENT	
DISTRIBUTION BOX	
SEPTIC TANK	
DISTRIBUTION TRENCH	
FIELD LOCATED PERC (PASSED)	
FIELD LOCATED PERC (FAILED)	

APPROVED: FOR PRIVATE WATER AND PRIVATE SEWER SYSTEMS HOWARD COUNTY HEALTH DEPARTMENT

COUNTY HEALTH OFFICER

DATE

Robert F. Welsh
6-2-91

APR
APR ASSOCIATES, INC.
ENGINEERS - SURVEYORS
7427 Harford Road • Baltimore, Maryland 21234 • (301) 444 4312

PERCOLATION CERTIFICATION PLAT
PROPERTY OF
ROBERT F. AND ROSALIE B. WELSH
ILCHESTER ROAD
TAX MAP No. 31
HOWARD COUNTY

PARCEL 122
MARYLAND

SCALE: 1" = 100'

JUNE 7, 1991