

PERMIT

SEWAGE DISPOSAL SYSTEM

MARYLAND STATE DEPARTMENT OF HEALTH*

HOWARD COUNTY

ELLICOTT CITY

DISTRICT

DATE 5/24/82

INDEXED

James Platt

IS PERMITTED TO INSTALL ☒ ALTER

ADDRESS 1415 Woodstock Rd., Woodstock, Md., 21163 PHONE 465-1991

SUBDIVISION ROAD 1415 Woodstock Rd. LOT

PROPERTY OWNER James Platt

ADJACENT TO WOODSTOCK INN

ADDRESS 1415 Woodstock Rd., Woodstock, Md.

SPECIFICATIONS

SEPTIC TANK CAPACITY GALLONS

DRAIN FIELD DEPTH FEET, BOTTOM AREA SQ. FT.

DEEP TRENCH DEPTH FEET, BOTTOM AREA SQ. FT.

SEEPAGE PITS ABSORBENT SIDE-WALL AREA SQ. FT.

INLET PIPE FT. BELOW ORIGINAL GRADE, MAXIMUM DEPTH FT. BELOW ORIGINAL GRADE

EFFECTIVE DEPTH AT FT. BELOW ORIGINAL GRADE.

LOCATE DISPOSAL AREA FT. FROM LOT LINE AND FT. FROM LOT LINE AS SEEN WHEN FACING LOT FROM

Holding tank with a capacity of 2000 gallons

REPAIR - CALL FOR INSPECTION WHEN GROUND IS OPENED UP SO SANITARIAN CAN RECOMMEND REPAIR.

Holding Tank to be installed 50 ft from back of house
cast iron pipe from house to tank.

PLANS APPROVED BY Palmer E. Wipe DATE 5/24/82

COVER NO WORK UNTIL INSPECTED AND APPROVED.

NEITHER THE HOWARD COUNTY COUNCIL NOR THE HEALTH DEPARTMENT IS RESPONSIBLE FOR THE SUCCESSFUL OPERATION OF ANY SYSTEM.

NOTE: IF TRENCH IS USED CALL FOR INSPECTION BEFORE PLACING GRAVEL IN TRENCH.

NOTE: NO DRY WELL SHALL EXCEED 15 FOOT IN DIAMETER.

NOTE: ALL PIPE FROM HOUSE TO DISPOSAL AREA MUST BE CAST IRON.

PERMIT VOID AFTER THREE YEARS.

NOTE: INSTALL STAND PIPE ON SEPTIC TANK AND DRY WELL. STAND PIPES MUST BE 6 INCHES IN DIAMETER. CAST IRON, CONCRETE OR TERRA COTTA ACCEPTED.

*INSTALLER IS RESPONSIBLE FOR OBTAINING FINAL APPROVAL ON THIS PERMIT.

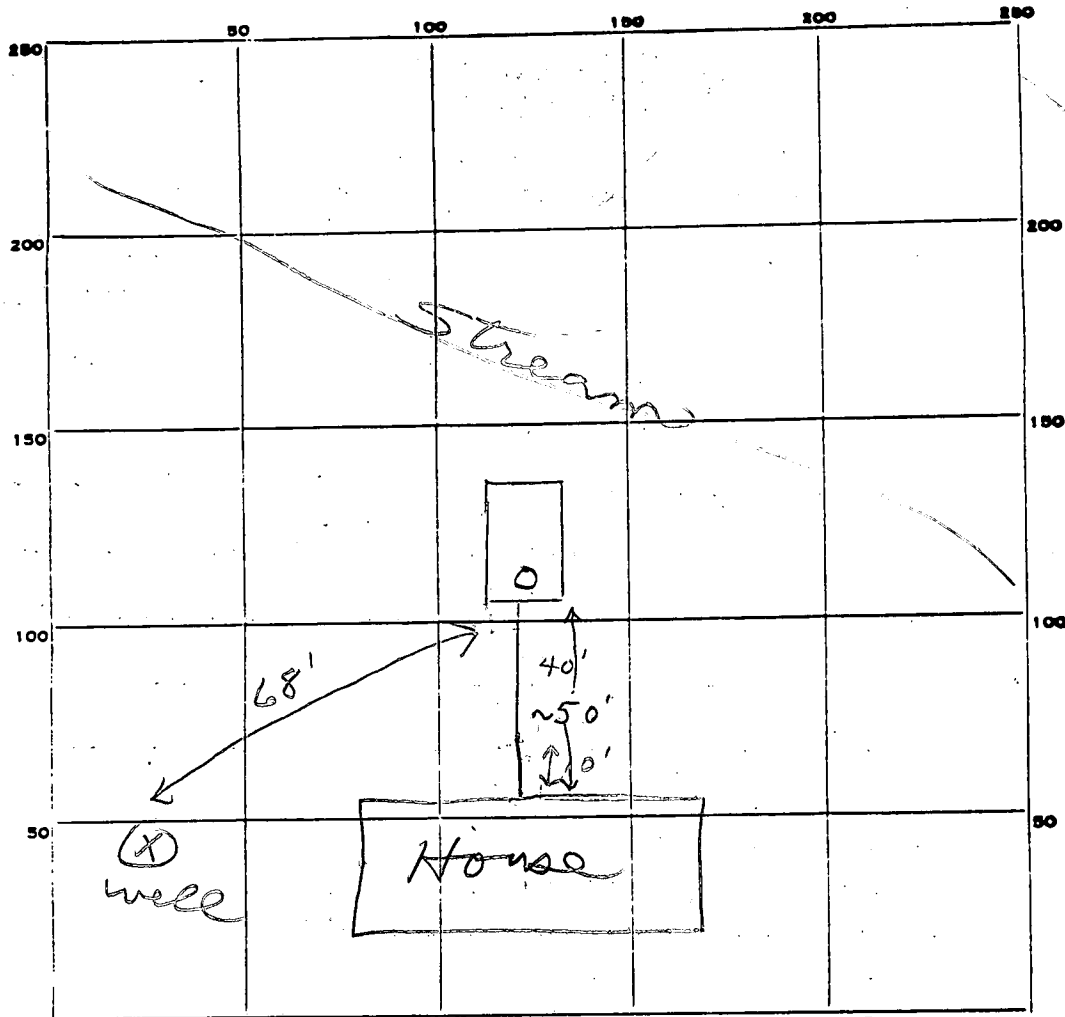

INDICATE NORTH. - NAME ADJOINING ROADWAY AS BASE LINE.

PERMIT CARD ✓ Woodstock Rd

SEPTIC TANK, LEVEL ✓ 2000 gal CLEANOUTS ST

DISTRIBUTION BOX, LEVEL ✓

TILE FIELD, DEPTH _____ FT. TRENCH WIDTH _____ FT.

GRAVEL DEPTH _____ IN. TOTAL LENGTH _____ FT.

NUMBER OF TRENCHES _____ TOTAL BOTTOM AREA _____

SEEPAGE PITS, INSIDE DIAMETER _____ FT. DEPTH BELOW INLET _____ FT.

ABSORBENT AREA _____ SQ. FT.

REMARKS 5/25/82 Location of Tanks OK. B & C

7/2/82 OK to cover work. Must see house

connection, plus pipe disconnected from

other system, and check alarm system if

9/24/82 Pipe installed into basement. OK to cover. WZ

DATE SYSTEM APPROVED 9/24/82 INSPECTOR WZ/CW

Proposal

Page No. 3

of

Pages

JENKINS BROS.

Septic Service & General Contractors
Old Fredrick Road Route 144
ELLCOTT CITY, MARYLAND 21043
Phone 465-6646

PROPOSAL SUBMITTED TO <u>Jim Platt</u>		PHONE <u>465-1991</u>	DATE <u>7-1-1982</u>
STREET <u>Old Ct. Rd.</u>		JOB NAME <u>Sewage pumping</u>	
CITY, STATE AND ZIP CODE <u>Woodstock, Md.</u>		JOB LOCATION <u>Home</u>	
ARCHITECT	DATE OF PLANS	JOB PHONE	

We hereby submit Specifications and estimates for Contract on work stated below:

One year contract for pumping holding tank when property owner calls for service, pumping 2000 gal. sewage sixty dollars per 2000 gal. to be paid in full when work is completed. Contract can only be voided for poor service on our part with proof, and non payment on the part of the owner.

We Propose hereby to furnish material and labor — complete in accordance with above specifications, for the sum of:

Sixty XXX dollars (\$ 60.00).

Payment to be made as follows:

Sixty dollars per 2000 gal. sewage to be paid in full when work is done.

All material is guaranteed to be as specified. All work to be completed in a workmanlike manner according to standard practices. Any alteration or deviation from above specifications involving extra costs will be executed only upon written orders, and will become an extra charge over and above the estimate. All agreements contingent upon strikes, accidents or delays beyond our control. Owner to carry fire, tornado and other necessary insurance. Our workers are fully covered by Workmen's Compensation Insurance.

Authorized Signature [Signature]

Note: This proposal may be withdrawn by us if not accepted within 30 days.

Acceptance of Proposal — The above prices, specifications and conditions are satisfactory and are hereby accepted. You are authorized to do the work as specified. Payment will be made as outlined above.

Date of Acceptance: 7-2-1982

Signature [Signature]

Signature [Signature]