

2/22/99
10:00 C.O.

PERMIT

SEWAGE DISPOSAL SYSTEM

DEPARTMENT OF HEALTH AND MENTAL HYGIENE

P 511412

A 50368-E

DISTRICT

DATE 2-12-99

HOWARD COUNTY HEALTH DEPARTMENT

BUREAU OF ENVIRONMENTAL HEALTH

~~XXXXXX~~ 410-313-2640

DATE SYSTEM APPROVED 2/22/99

INSPECTOR DK

360257
INDEXED

Walter King IS PERMITTED TO INSTALL ☒ ALTER

ADDRESS 5305 King's Court Frederick, MD 21703 PHONE (410) 662-6990

SUBDIVISION Riggs Property LOT 10 ROAD 14610 Riggs Meadow Drive

PROPERTY OWNER Ryan Homes

ADDRESS

SEPTIC TANK CAPACITY 1250 GALLONS MANHOLE CLEANOUT REQUIRED ON SEPTIC TANK

NUMBER OF BEDROOMS 4

180 SQUARE FEET PER BEDROOM

LINEAR FEET OF TRENCH REQUIRED 240

TRENCHES - Trench to be 3 feet wide. Inlet 3.5 feet below original grade. Bottom maximum depth 5.0 feet below original grade. Effective area begins at 3.0 feet below original grade. 1.5 feet of stone below distribution pipe.

LOCATION - Place the distribution box 200 feet down the left lot line and 35 feet off this same lot line as seen from Riggs Meadow Drive. Run trenches along contour in both directions.

NOTES - No trench to exceed 100 feet in length. Provide 6" - 8" diameter cleanout and cap to grade or above on septic tank.

OK KM 1-25-99

PLANS APPROVED BY Donna K. Soe, R.S. B00123807 DATE 1-21-1999

OK Deck 4/26/00

COVER NO WORK UNTIL INSPECTED AND APPROVED

NEITHER THE HOWARD COUNTY COUNCIL NOR THE HEALTH DEPARTMENT IS RESPONSIBLE FOR THE SUCCESSFUL OPERATION OF ANY SYSTEM

NOTE: CLEANOUT REQUIRED EVERY 70 FEET OF SEWER LINE AND/OR AT 90° SWEEPS IN LINES FROM HOUSE TO DRAIN FIELDS. 90° ELBOWS NOT ACCEPTABLE.

NOTE: ALL PARTS OF SEPTIC SYSTEMS (I.E. TANK, DISTRIBUTION BOX TRENCHES) TO BE 100 FEET FROM WELL (UNLESS OTHERWISE SPECIFICALLY AUTHORIZED)

NOTE: IF DEEP TRENCH(ES) ARE USED CALL FOR INSPECTION BEFORE AND AFTER PLACING GRAVEL IN TRENCH(ES)

NOTE: NO DRY WELL SHALL EXCEED 15 FOOT IN DIAMETER NO ABSORPTION TRENCH TO EXCEED 100 FEET IN LENGTH

NOTE: ALL PIPE FROM HOUSE TO SEPTIC TANK MUST BE CAST IRON OR SCHEDULE 35/40 PVC OR ABS

PERMIT VOID AFTER TWO YEARS

NOTE: INSTALL STAND PIPE ON SEPTIC TANK AND DRY WELL STAND PIPES MUST BE 5 INCHES IN DIAMETER CAST IRON, CONCRETE OR TERRA COTTA OR PVA OR ABS ACCEPTED. IF TOP OF SEPTIC TANK IS DEEPER THAN 3 FEET, MANHOLE TO GRADE REQUIRED.

NOTE: DISTRIBUTION BOXES MUST HAVE BAFFLES

*INSTALLER IS RESPONSIBLE FOR OBTAINING FINAL APPROVAL ON THIS PERMIT

*CALL 461-9933 FOR INSPECTION OF SEPTIC SYSTEM.

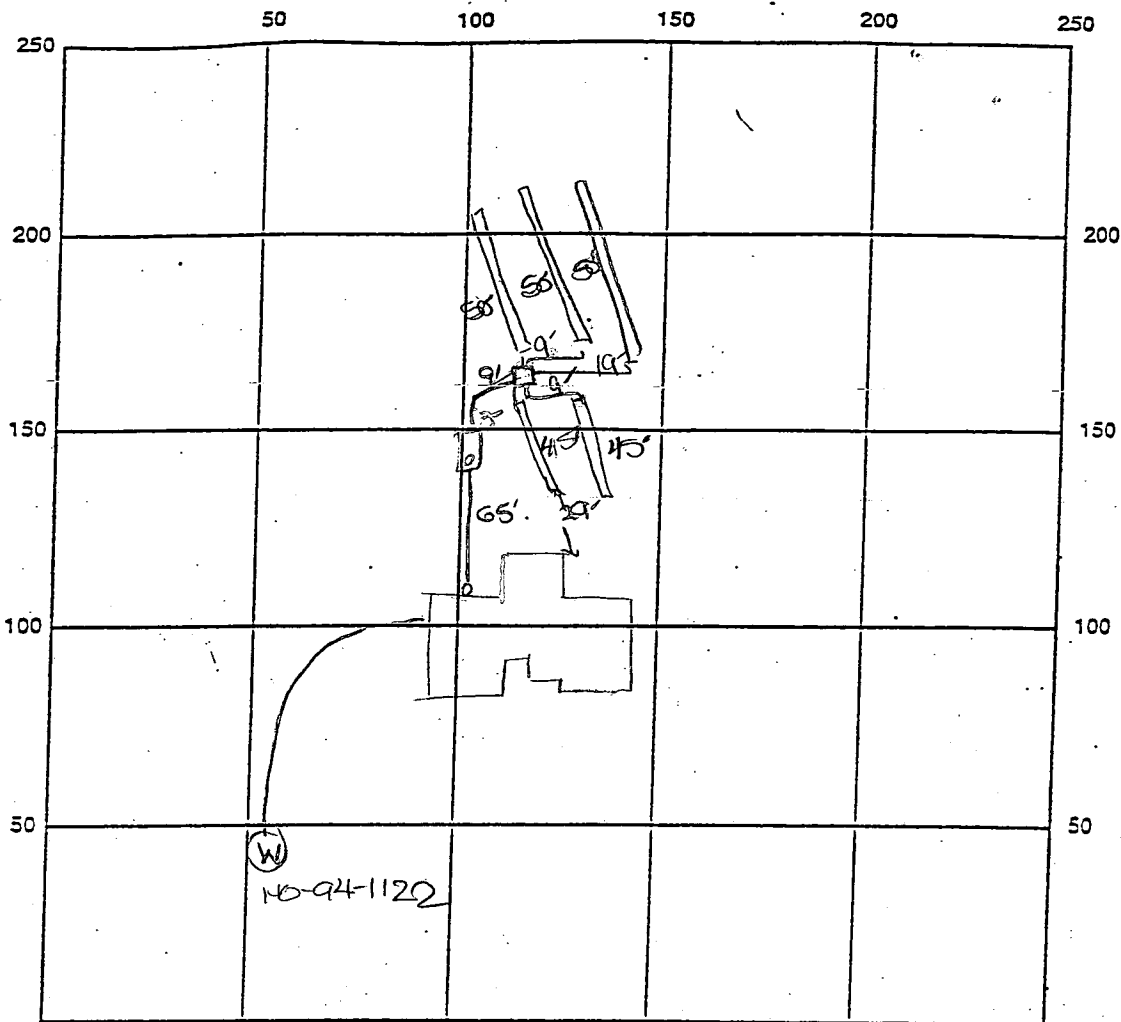

INDICATE NORTH - NAME ADJOINING ROADWAY AS BASE LINE

SEPTIC TANK LEVEL OK-1250 gal Riggs Meadow Drive CLEANOUTS one at house, one on s.t.

DISTRIBUTION BOX LEVEL OK

DRAIN FIELD/TITLE DEPTH 5 FT. TRENCH WIDTH 3 FT. INLET DEPTH 3.5 FT.

EFFECTIVE GRAVEL DEPTH 1.5 FT. TOTAL LENGTH 3' X 50' = 240'

NUMBER OF TRENCHES 5 ONE SIDEWALL/BOTTOM AREA 720 SQ. FT.

DRYWALL INSIDE DIAMETER — FT. EFFECTIVE DEPTH BELOW INLET — FT.

ABSORBENT AREA — SQ. FT.

REMARKS: 2/22/99 FINAL INSP - OK TO COVER ALL WORK. JCS

DATE SYSTEM APPROVED 2/22/99 INSPECTOR [Signature]

APPLICATION

PERCOLATION TESTING

HOWARD COUNTY HEALTH DEPARTMENT
BUREAU OF ENVIRONMENTAL HEALTH
3525-H ELLICOTT MILLS DRIVE/ELLICOTT CITY, MARYLAND 21043
TELEPHONE: 313-2840

50368E
50460
A 50460

P _____

DISTRICT _____
DATE 11-1-94
12-30-94

TO: THE COUNTY HEALTH OFFICER
ELLICOTT CITY, MARYLAND

I HEREBY APPLY FOR THE NECESSARY TEST PRIOR TO APPLICATION FOR PERMIT TO CONSTRUCT (OR RECONSTRUCT) A SEWAGE DISPOSAL SYSTEM.

PROPERTY OWNER AMALIA RIGGS c/o RYAN RIGGS SECURITY DEVELOPMENT CORP.

ADDRESS P.O. Box 417, ELLICOTT CITY, MD 21041 PHONE (410) 465-4244

AGENT OR PROSPECTIVE BUYER Cooksville Limited Partnership

ADDRESS P.O. Box 417, ELLICOTT CITY, MD 21041 PHONE (410) 465-4244

PROPERTY LOCATION:

SUBDIVISION RIGGS PROPERTY LOT NO. 310

ROAD AND DESCRIPTION ROXBURY MILLS ROAD (RTE. 97) 1/2 MD. RTE 144
(14610 Riggs Meadow Dr.)

TAX MAP 8 E 14 PARCEL # 26

SIZE OF LOT 1 Ac. ±

TYPE BLDG. _____

~~SEWER REPAIR PERMIT~~

~~PERMIT~~ 1-21-99
Serial # 67115736

SINGLE FAMILY - 4/Brms
(SINGLE FAMILY DWELLING OR COMMERCIAL)

THE SYSTEM INSTALLED UNDER THIS APPLICATION IS ACCEPTABLE ONLY UNTIL PUBLIC FACILITIES BECOME AVAILABLE. I FULLY UNDERSTAND THE FEE CONNECTED WITH THE FILING OF THIS PERC TEST APPLICATION IS NON-REFUNDABLE UNDER ANY CIRCUMSTANCES. I ALSO AGREE TO COMPLY WITH ALL M.O.S.H.A. REQUIREMENTS IN TESTING THIS LOT.

(SIGNATURE OF APPLICANT)

APPROVED BY _____ FOR _____ DATE _____

DISAPPROVED BY _____ FOR _____ DATE _____

HOLD PENDING FURTHER TESTS _____

REASONS FOR REJECTION OR HOLDING _____

PERCOLATION TEST PLAT/PRELIMINARY PLAT - TITLE OR I.D. # _____ DATE _____

SITE DEVELOPMENT PLAN/FINAL PLAT - TITLE OR I.D. # _____ DATE _____

THIS IS NOT A PERMIT

COUNTY #

SOIL PROFILE

0' 607
red
orange
brn c

5' orange
brn
SiL

6.5' lgt tan
SSiL
5%
rock
fraggs
5-6" dia

10' hard
bottom

608

orange
brn cl

3' pink w/
yellow
spots
looks
like mothles
but
yellow
spots are
visible in
parent
rock
present
(50%)

612

orange
red
brn c

3' lgt tan
SiL
pocket
of rock
40%
not
continuous

8' white
SiL

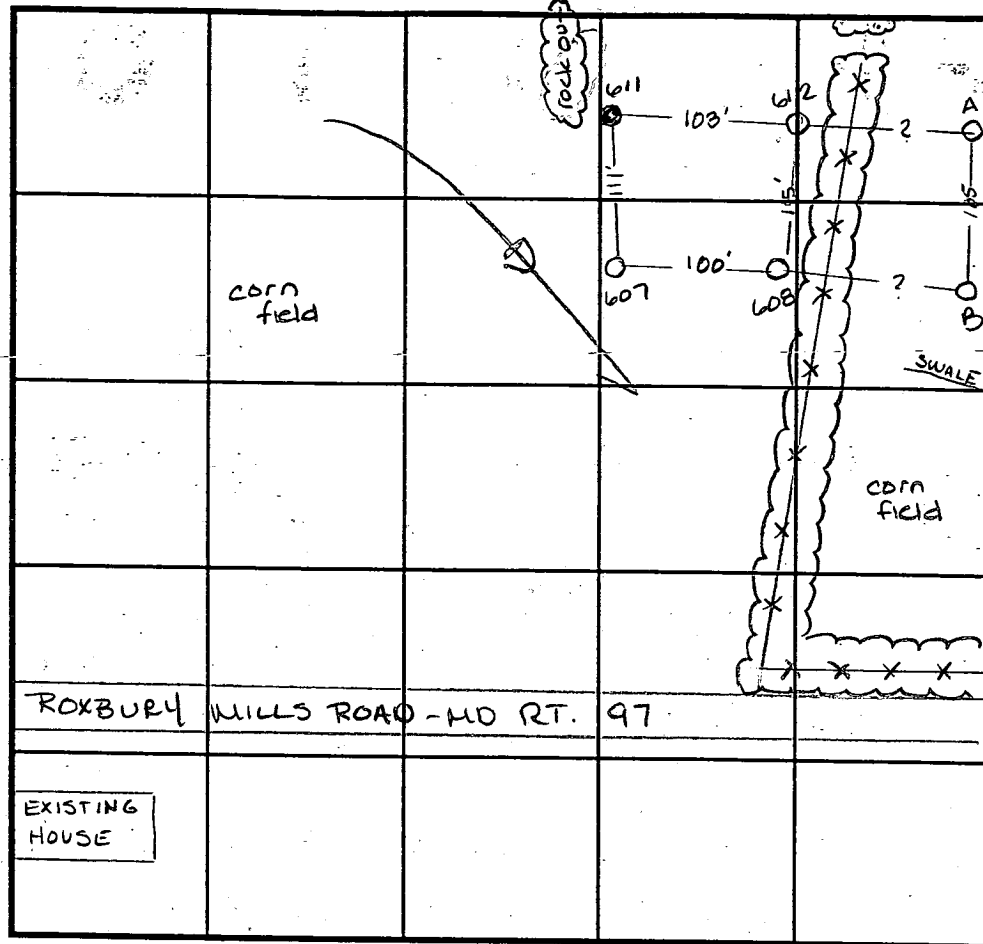

INDICATE NORTH - NAME ADJOINING ROADWAY AS BASE LINE.

SOIL PROFILE

0' A = B
reddish
brn
CSiL

4.5' bright
red brn
SiL
5-100%
rock
fraggs
not
interconnected

12'

DATE	TEST NO.	DEPTH	PRE-WET		TEST - 1" DROP		TIME
			START	STOP	START	STOP	
1-5-95	607	6' / V10'	6:37	6:38	6:38	6:39 ¹⁵	1 1/4 min
	608	4.5' / V11'	6:40 ¹⁵	6:41	6:41	6:43	2 min
	611	4" / V10'	6:44 ³⁰	> 50% rock		—	F
	612	5' / V11.5'	6:48 ³⁰	6:54 ¹⁵	6:54 ¹⁵	7:04 ³⁰	10 min
	A	5' / V12'	7:09 ¹⁵	7:10 ³⁰	7:10 ³⁰	7:12 ³⁰	2 min
	B	Visual to 11'	—	—	—	—	OK

REMARKS

TYPE OF SOIL

TESTED BY Amy McMillan

ALSO PRESENT Clark Sperry

TRENCH DESIGN DATA: AVERAGE PERCOLATION TIME

TRENCH WIDTH

INLET DEPTH

MAXIMUM BOTTOM DEPTH

SQ. FT/BEDROOM

11.5'

INLET DEPTH	MAXIMUM BOTTOM DEPTH	SQ. FT/BEDROOM
1.0	1.0	1.0
1.5	1.5	1.5
2.0	2.0	2.0
2.5	2.5	2.5
3.0	3.0	3.0
3.5	3.5	3.5
4.0	4.0	4.0
4.5	4.5	4.5
5.0	5.0	5.0
5.5	5.5	5.5
6.0	6.0	6.0
6.5	6.5	6.5
7.0	7.0	7.0
7.5	7.5	7.5
8.0	8.0	8.0
8.5	8.5	8.5
9.0	9.0	9.0
9.5	9.5	9.5
10.0	10.0	10.0
10.5	10.5	10.5
11.0	11.0	11.0
11.5	11.5	11.5
12.0	12.0	12.0
12.5	12.5	12.5
13.0	13.0	13.0
13.5	13.5	13.5
14.0	14.0	14.0
14.5	14.5	14.5
15.0	15.0	15.0
15.5	15.5	15.5
16.0	16.0	16.0
16.5	16.5	16.5
17.0	17.0	17.0
17.5	17.5	17.5
18.0	18.0	18.0
18.5	18.5	18.5
19.0	19.0	19.0
19.5	19.5	19.5
20.0	20.0	20.0
20.5	20.5	20.5
21.0	21.0	21.0
21.5	21.5	21.5
22.0	22.0	22.0
22.5	22.5	22.5
23.0	23.0	23.0
23.5	23.5	23.5
24.0	24.0	24.0
24.5	24.5	24.5
25.0	25.0	25.0
25.5	25.5	25.5
26.0	26.0	26.0
26.5	26.5	26.5
27.0	27.0	27.0
27.5	27.5	27.5
28.0	28.0	28.0
28.5	28.5	28.5
29.0	29.0	29.0
29.5	29.5	29.5
30.0	30.0	30.0
30.5	30.5	30.5
31.0	31.0	31.0
31.5	31.5	31.5
32.0	32.0	32.0
32.5	32.5	32.5
33.0	33.0	33.0
33.5	33.5	33.5
34.0	34.0	34.0
34.5	34.5	34.5
35.0	35.0	35.0
35.5	35.5	35.5
36.0	36.0	36.0
36.5	36.5	36.5
37.0	37.0	37.0
37.5	37.5	37.5
38.0	38.0	38.0
38.5	38.5	38.5
39.0	39.0	39.0
39.5	39.5	39.5
40.0	40.0	40.0
40.5	40.5	40.5
41.0	41.0	41.0
41.5	41.5	41.5
42.0	42.0	42.0
42.5	42.5	42.5
43.0	43.0	43.0
43.5	43.5	43.5
44.0	44.0	44.0
44.5	44.5	44.5
45.0	45.0	45.0
45.5	45.5	45.5
46.0	46.0	46.0
46.5	46.5	46.5
47.0	47.0	47.0
47.5	47.5	47.5
48.0	48.0	48.0
48.5	48.5	48.5
49.0	49.0	49.0
49.5	49.5	49.5
50.0	50.0	50.0
50.5	50.5	50.5
51.0	51.0	51.0
51.5	51.5	51.5
52.0	52.0	52.0
52.5	52.5	52.5
53.0	53.0	53.0
53.5	53.5	53.5
54.0	54.0	54.0
54.5	54.5	54.5
55.0	55.0	55.0
55.5	55.5	55.5
56.0	56.0	

8-27-97

By copy of this plan, the
Health Dept. accepts this
modification to the recorded
septic easement.

A McMillen

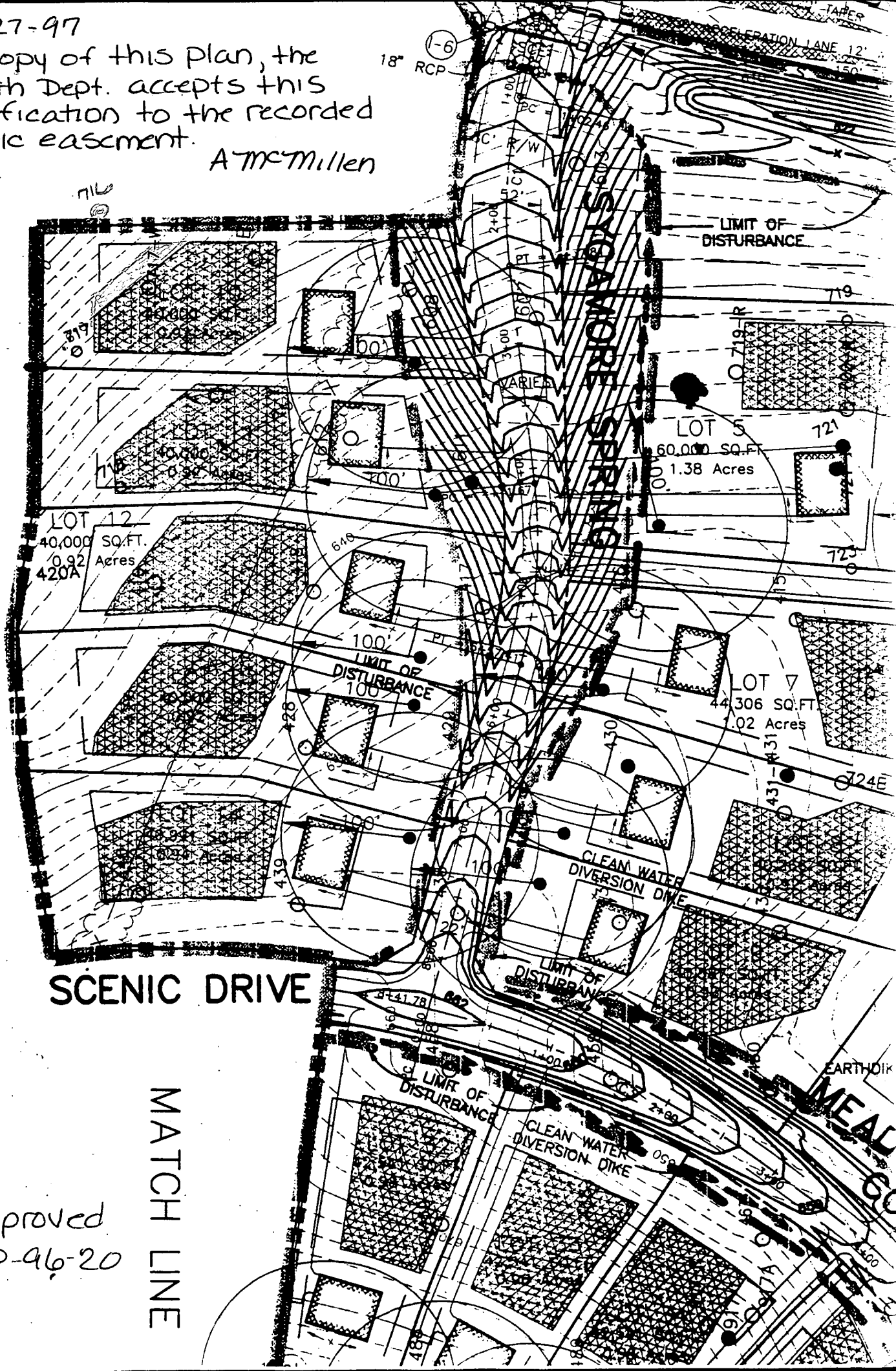

Approved
P-46-20

MATCH LINE

TEMPORARY SEEDBED PREPARATION

APPLY TO GRADED OR CLEARED AREAS LIKELY TO BE REDISTURBED WHERE A SHORT-TERM VEGETATIVE COVER IS NEEDED.

SEEDBED PREPARATION: LOOSEN UPPER THREE INCHES OF SOIL BY RAKING, DISCING OR OTHER ACCEPTABLE MEANS BEFORE SEEDING, IF NOT PREVIOUSLY LOOSENED.

SOIL AMENDMENTS: APPLY 800 LBS PER ACRE 10-10-10 FERTILIZER (14 LBS/1000 SQ FT).

SEEDING: FOR PERIOD MARCH 1 THROUGH APRIL 30 AND FROM AUGUST 15 THROUGH NOVEMBER 15, SEED WITH 2-1/2 BUSHELS PER ACRE OF ANNUAL RYE (3.2 LBS/1000 SQ FT). FOR THE PERIOD MAY 1 THROUGH AUGUST 14, SEED WITH 3 LBS PER ACRE OF WHEEDING LOVEGRASS (107 LBS/1000 SQ FT) FOR THE PERIOD NOVEMBER 16 THROUGH FEBRUARY 28, PROTECT SITE BY APPLYING 2 TONS PER ACRE OF WELL ANCHORED STRAW MULCH AND SEED AS SOON AS POSSIBLE IN THE SPRING, OR USE SOO.

MULCHING: APPLY 1-1/2 TO 2 TONS PER ACRE (70 TO 90 LBS/1000 SQ FT) OF UNROTTED SMALL GRAIN STRAW IMMEDIATELY AFTER SEEDING. ANCHOR MULCH IMMEDIATELY AFTER APPLICATION USING MULCH ANCHORING TOOL OR 218 GALLONS PER ACRE (5 GAL/1000 SQ FT) OF EMULSIFIED ASPHALT ON FLAT AREAS. ON SLOPES 8 FEET OR HIGHER, USE 348 GALLONS PER ACRE (8 GAL/1000 SQ FT) FOR ANCHORING.

REFER TO THE 1994 MARYLAND STANDARDS AND SPECIFICATIONS FOR SOIL EROSION AND SEDIMENT CONTROL FOR RATE AND METHODS NOT COVERED.

PERMANENT SEEDBED PREPARATION

SEEDBED PREPARATION: LOOSEN UPPER THREE INCHES OF SOIL BY RAKING, DISCING OR OTHER ACCEPTABLE MEANS BEFORE SEEDING, IF NOT PREVIOUSLY LOOSENED.

SOIL AMENDMENTS: IN LIEU OF SOIL TEST RECOMMENDATIONS, USE ON OF THE FOLLOWING SCHEDULES:

- PREFERRED - APPLY 2 TONS PER ACRE DOLOMITIC LIMESTONE (92 LBS/1000 SQ FT) AND 600 LBS PER ACRE 10-10-10 FERTILIZER (14 LBS/1000 SQ FT) BEFORE SEEDING. HARROW OR DISC INTO UPPER THREE INCHES OF SOIL. AT TIME OF SEEDING, APPLY 400 LBS PER ACRE 30-0-0-0 UREA FORM FERTILIZER (8 LBS/1000 SQ FT).
- ACCEPTABLE - APPLY 2 TONS PER ACRE DOLOMITIC LIMESTONE (92 LBS/1000 SQ FT) AND 1000 LBS PER ACRE 10-10-10 FERTILIZER (23 LBS/1000 SQ FT) BEFORE SEEDING. HARROW OR DISC INTO UPPER THREE INCHES OF SOIL.

SEEDING: FOR THE PERIODS MARCH 1 THROUGH APRIL 30 AND AUGUST 1 THROUGH OCTOBER 15, SEED WITH 80 LBS PER ACRE (1.4 LBS/1000 SQ FT) OF KENTUCKY 31 TALL FESCUE PER ACRE AND 2 LBS PER ACRE (.05 LBS/1000 SQ FT) OF WHEEDING LOVEGRASS. DURING THE PERIOD OF OCTOBER 16 THROUGH FEBRUARY 28, PROTECT SITE BY: OPTION (1) 2 TONS PER ACRE OF WELL ANCHORED STRAW MULCH AND SEED AS SOON AS POSSIBLE IN THE SPRING. OPTION (2) USE SOO. OPTION (3) SEED WITH 80 LBS PER ACRE OF KENTUCKY 31 TALL FESCUE AND MULCH WITH 2 TONS PER ACRE OF WELL ANCHORED STRAW.

MULCHING: APPLY 1-1/2 TO 2 TONS PER ACRE (70 TO 90 LBS/1000 SQ FT) OF UNROTTED SMALL GRAIN STRAW IMMEDIATELY AFTER SEEDING. ANCHOR MULCH IMMEDIATELY AFTER APPLICATION USING MULCH ANCHORING TOOL OR 218 GALLONS PER ACRE (5 GAL/1000 SQ FT) OF EMULSIFIED ASPHALT ON FLAT AREAS. ON SLOPES 8 FEET OR HIGHER, USE 348 GALLONS PER ACRE (8 GAL/1000 SQ FT) FOR ANCHORING.

MAINTENANCE: INSPECT ALL SEEDING AREAS AND MAKE NEEDED REPAIRS, REPLACEMENTS AND RESEEDINGS.

SEDIMENT CONTROL NOTES

- A MINIMUM OF 48 HOURS NOTICE MUST BE GIVEN TO THE HOWARD COUNTY DEPARTMENT OF INSPECTIONS AND PERMITS SEDIMENT CONTROL DIVISION PRIOR TO THE START OF ANY CONSTRUCTION.
- ALL VEGETATIVE AND STRUCTURAL PRACTICES ARE TO BE INSTALLED ACCORDING TO THE PROVISIONS OF THIS PLAN AND ARE TO BE IN CONFORMANCE WITH THE 1994 MARYLAND STANDARDS AND SPECIFICATIONS FOR SOIL EROSION AND SEDIMENT CONTROL AND REVISIONS THERETO.
- FOLLOWING INITIAL SOIL DISTURBANCE OR REDISTURBANCE, PERMANENT OR TEMPORARY STABILIZATION SHALL BE COMPLETED WITHIN: A) 7 CALENDAR DAYS FOR ALL PERIMETER SEDIMENT CONTROL STRUCTURES, DIKES, PERMETER SLOPES AND ALL SLOPES GREATER THAN 3:1; B) 14 DAYS AS TO ALL OTHER DISTURBED OR GRADED AREAS ON THE PROJECT SITE.
- ALL SEDIMENT TRAPS/BASINS SHOWN MUST BE FENCED AND WARNING SIGNS POSTED AROUND THEIR PERIMETER IN ACCORDANCE WITH VOL. 1, CHAPTER 12, OF THE HOWARD COUNTY DESIGN MANUAL, STORM DRAINAGE.
- ALL DISTURBED AREAS MUST BE STABILIZED WITHIN THE TIME PERIOD SPECIFIED ABOVE IN ACCORDANCE WITH THE 1994 MARYLAND STANDARDS AND SPECIFICATIONS FOR SOIL EROSION AND SEDIMENT CONTROL FOR PERMANENT SEEDINGS (SEC. 51) SOO (SEC. 54), TEMPORARY SEEDING (SEC. 50) AND MULCHING (SEC. 52). TEMPORARY STABILIZATION WITH MULCH ALONE CAN ONLY BE DONE WHEN RECOMMENDED SEEDING DATES DO NOT ALLOW FOR PROPER GERMINATION AND ESTABLISHMENT OF GRASSES.
- ALL SEDIMENT CONTROL STRUCTURES ARE TO REMAIN IN PLACE AND ARE TO BE MAINTAINED IN OPERATIVE CONDITION UNTIL PERMISSION FOR THEIR REMOVAL HAS BEEN OBTAINED FROM THE HOWARD COUNTY SEDIMENT CONTROL INSPECTOR.
- SITE ANALYSIS:

TOTAL AREA OF SITE	0.95	ACRES
AREA DISTURBED	0.49	ACRES
AREA TO BE ROOFED OR PAVED	0.09	ACRES
AREA TO BE VEGETATIVELY STABILIZED	0.40	ACRES
TOTAL CUT	2.75	CU YDS
TOTAL FILL	330	CU YDS

 OFFSITE WASTE/BORROW AREA LOCATION SITE WITH ACTIVE GRADING PERMIT
- ANY SEDIMENT CONTROL PRACTICE WHICH IS DISTURBED BY GRADING ACTIVITY FOR PLACEMENT OF UTILITIES MUST BE REPAIRED ON THE SAME DAY OF DISTURBANCE.
- ADDITIONAL SEDIMENT CONTROLS MUST BE PROVIDED, IF DEEMED NECESSARY BY THE HOWARD COUNTY SEDIMENT CONTROL INSPECTOR.
- ON ALL SITES WITH DISTURBED AREAS IN EXCESS OF 2 ACRES, APPROVAL OF THE INSPECTION AGENCY SHALL BE REQUESTED UPON COMPLETION OF INSTALLATION OF PERIMETER EROSION AND SEDIMENT CONTROLS, BUT BEFORE PROCEEDING WITH ANY OTHER EARTH DISTURBANCE OR GRADING. OTHER BUILDING OR GRADING INSPECTION APPROVALS MAY NOT BE AUTHORIZED UNTIL THIS INITIAL APPROVAL BY THE INSPECTION AGENCY IS MADE.
- TRENCHES FOR THE CONSTRUCTION OF UTILITIES ARE LIMITED TO THREE PIPE LENGTHS OR THAT WHICH CAN BE BACK FILLED AND STABILIZED WITHIN ONE WORKING DAY, WHICHEVER IS SHORTER.

NOTE: ALL SEDIMENT CONTROL FEATURES SHALL BE INSTALLED IN ACCORDANCE WITH STANDARD DETAILS SHOWN IN THE 1994 MARYLAND STANDARDS AND SPECIFICATIONS FOR SOIL EROSION AND SEDIMENT CONTROL.

SEQUENCE OF CONSTRUCTION

- | | |
|-----------|--|
| DAY 1 | OBTAIN A GRADING PERMIT |
| DAY 2-2 | INSTALL SILT FENCE AND STABILIZE CONSTRUCTION ENTRANCE |
| DAY 5-10 | GRADE SITE AND STABILIZE IN ACCORDANCE WITH PERMANENT SEEDBED NOTES |
| DAY 11-31 | CONSTRUCT HOUSE, INSTALL DRIVEWAY AND UTILITIES |
| DAY 32 | STABILIZE ANY REMAINING DISTURBED AREAS IN ACCORDANCE WITH PERMANENT SEEDBED NOTES. |
| DAY 33-36 | UPON APPROVAL OF THE HOWARD COUNTY SEDIMENT CONTROL INSPECTOR, REMOVE ALL REMAINING SEDIMENT CONTROL DEVICES AND STABILIZE IN ACCORDANCE WITH PERMANENT SEEDBED NOTES. |

NOTES

- THE LOT SHOWN HEREON COMPLIES WITH THE MINIMUM OWNERSHIP WIDTH AND LOT AREAS AS REQUIRED BY THE MARYLAND STATE DEPARTMENT OF THE ENVIRONMENT.
- THIS AREA DESIGNATES A PRIVATE SEWERAGE EASEMENT OF 10,000 SQUARE FEET AS REQUIRED BY THE STATE DEPARTMENT OF THE ENVIRONMENT FOR INDIVIDUAL SEWERAGE DISPOSAL. IMPROVEMENTS OF ANY NATURE IN THIS AREA ARE RESTRICTED UNTIL PUBLIC SEWER IS AVAILABLE. THESE EASEMENTS SHALL BECOME NULL AND VOID UPON CONNECTION TO A PUBLIC SEWERAGE SYSTEM. THE COUNTY HEALTH OFFICER SHALL HAVE THE AUTHORITY TO GRANT VARIANCES FOR ENCROACHMENT INTO THE PRIVATE SEWERAGE EASEMENT. RECORDATION OF A MODIFIED SEWERAGE EASEMENT PLAT SHALL NOT BE NECESSARY.
- UNLESS OTHERWISE SHOWN, NO WELLS OR SEWERAGE EASEMENTS ARE LOCATED WITHIN 100 FEET OF THE PROPERTY.
- TOPOGRAPHY SHOWN HEREON IS TAKEN FROM F-87-41 WHICH WAS PREPARED BY TSA GROUP, INC.
- EXACT LENGTH OF SEPTIC TRENCHES TO BE DETERMINED BY THE HEALTH DEPARTMENT AT THE TIME OF PERMIT ISSUANCE.

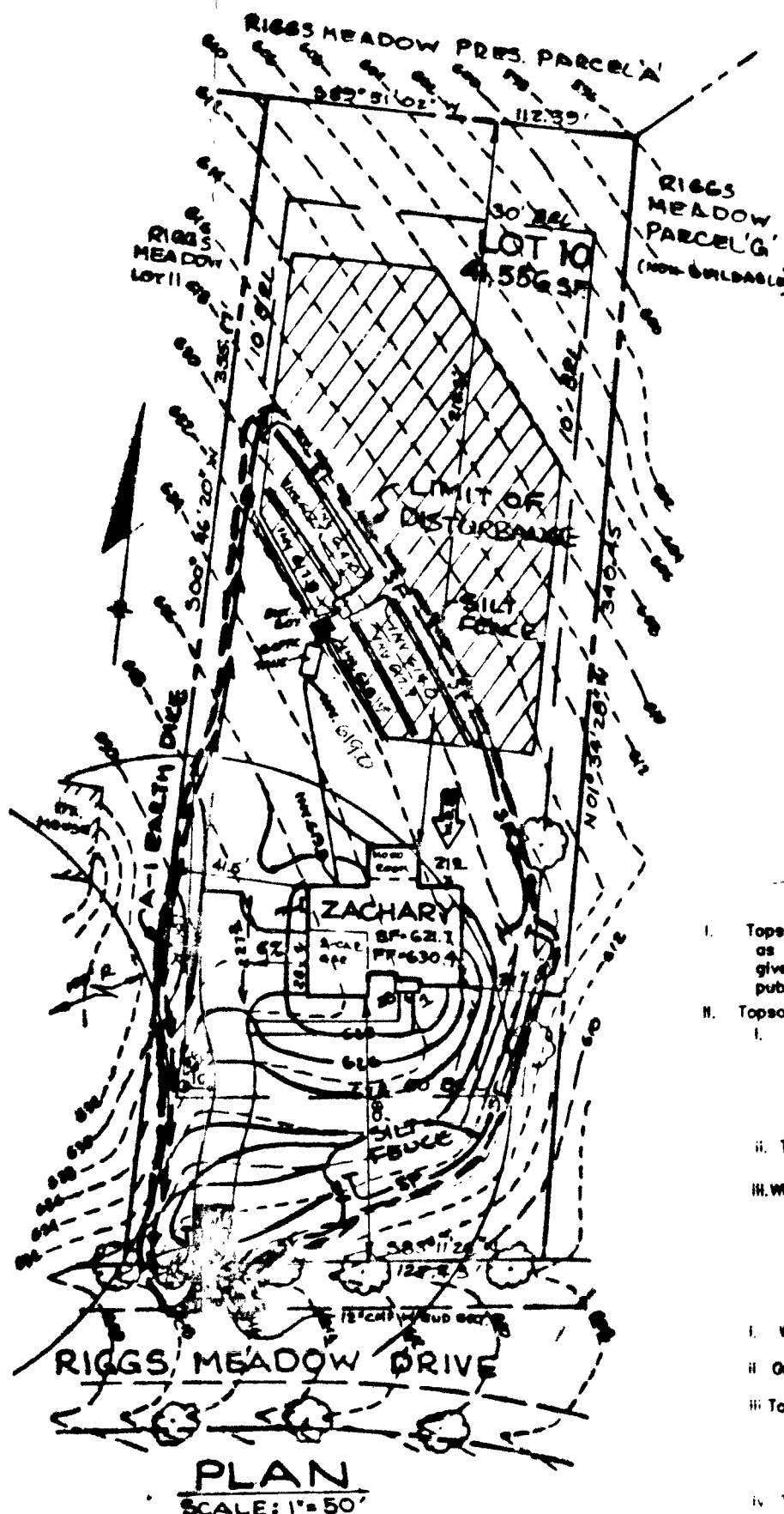

Approved Septic System Plan
Howard County Health Department

Signature

Date

Total linear feet of trench required 240 feet

Width of trench(es) 3 feet

Depth of trench(es) 5 feet

Depth of stone required below distribution pipe 165 feet

TOPSOIL STANDARDS AND SPECIFICATIONS

- Topsoil salvaged from the existing site may be used provided that it meets the standards as set forth in these specifications. Typically, the depth of topsoil to be salvaged for a given soil type can be found in the representative soil profile section in the Soil Survey published by USDA-SCS in cooperation with Maryland Agricultural Experimental Station.
- Topsoil Specifications - Soil to be used as topsoil must meet the following:
 - Topsoil shall be a loam, sandy loam, clay loam, silt loam, sandy clay loam, loamy sand. Other soils may be used if recommended by an agronomist or soil scientist and approved by the appropriate approval authority. Regardless, topsoil shall not be a mixture of contrasting textured subsoils and shall contain less than 5% by volume of clinders, stone, slag, coarse fragments, gravel, sticks, trash, or other materials larger than 1 1/2" in diameter.
 - Topsoil must be free of plants or plant parts such as Bermuda grass, quack grass, John's grass, nutsedge, poison ivy, thistle, or others as specified.
 - Where the subsoil is either highly acidic or composed of heavy clays, ground limestone shall be spread at the rate of 4-8 tons/acre (200-400 pounds per 1,000 square feet) to the placement of topsoil. Lime shall be distributed uniformly over designated areas and worked into the soil in conjunction with tillage operations as described in the following procedures: Place topsoil (if required) and apply soil amendments as specified in 20.0 Vegetative Stabilization - Section 1 - Vegetative Stabilization Methods and Materials.
- When topsoiling, maintain needed erosion and sediment control practices such as diversion, Grade Stabilization Structures, Earth Dikes, Slope Silt Fence and Sediment Traps and Basins.
- Grades on the areas to be topsoiled, which have been previously established, shall be maintained 4" - 8" higher in elevation.
- Topsoil shall be uniformly distributed in a 4" - 8" layer and lightly compacted to a minimum thickness of 4". Spreading shall be performed in such a manner that sodding or seeding process with a minimum of additional preparation and tillage. Any irregularities in the resulting from topsoiling or other operations shall be corrected in order to prevent the f of depressions or water pockets.
- Topsoil shall not be placed while the topsoil or subsoil is in a frozen or muddy condition, the subsoil is excessively wet or in a condition that may otherwise be detrimental to proper grading and seeded preparation. G-21-2

DETAIL 24 - STABILIZED CONSTRUCTION ENTRANCE

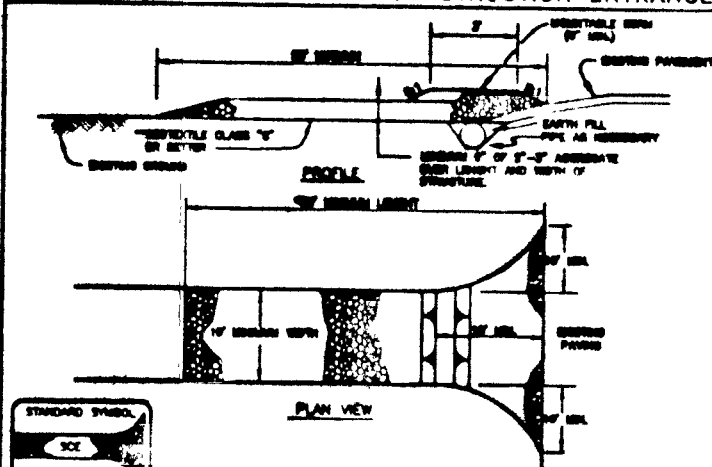

- Length - minimum of 12' (6' for slope retention).
- Width - 12' minimum, should be placed at the base of the existing road to provide a turning radius.
- Construction - A concrete curb (6" high) shall be placed over the existing ground prior to placing stone. The stone shall be placed in a single layer and shall be compacted to a minimum of 4" of depth.
- Stone - washed aggregate (3" to 4") or crushed or recycled concrete equivalent shall be placed about 4" deep over the length and width of the entrance.
- Surface Water - all surface water flowing to or through the stabilized construction entrance shall be directed through the entrance, maintaining positive drainage. The entrance shall be constructed with a minimum of 4" of depth over the stone. The stone shall be placed in a single layer and shall be compacted to a minimum of 4" of depth.
- Location - A stabilized construction entrance shall be located at every point where construction traffic enters or leaves a construction site. The entrance shall be located at every point where construction traffic enters or leaves a construction site.

DETAIL 22 - SILT FENCE

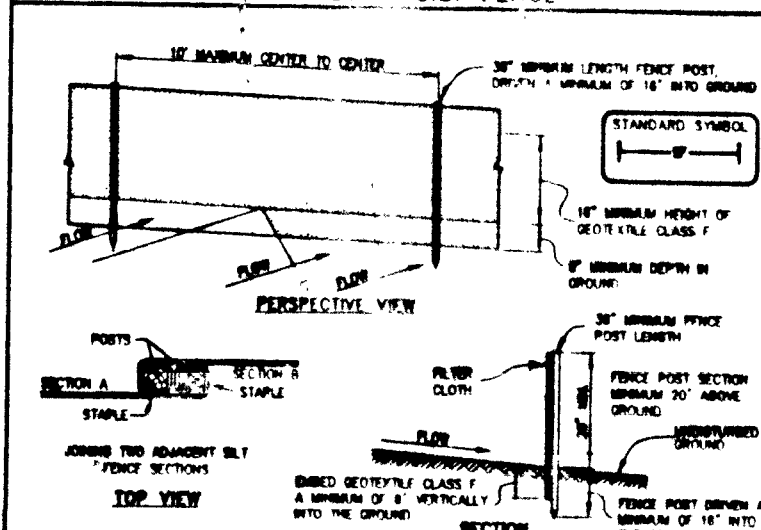

- Fence posts shall be a minimum of 36" long driven 18" minimum into the ground. Wood posts shall be 1 1/2" x 1 1/2" square (minimum) cut or 1 3/4" diameter (minimum) round and shall be of sound quality hardwood. Steel posts will be standard I or U section weighing not less than 1.00 pound per linear foot.
- Geotextile shall be fastened securely to each fence post with wire ties or staples at top and mid-section and shall meet the following requirements for Geotextile Class F:

Tensile Strength	80 lbs/in (min.)	Test: MSMT 509
Tensile Modulus	30 lbs/in (min.)	Test: MSMT 509
Flow Rate	0.3 gal ft / minute (max.)	Test: MSMT 322
Filtering Efficiency	75% (min.)	Test: MSMT 322
- Where ends of geotextile fabric come together, they shall be overlapped, folded and stapled to prevent sediment bypass.
- Silt Fence shall be inspected after each rainfall event and maintained when bulges occur or when sediment accumulation reached 50% of the fabric height.

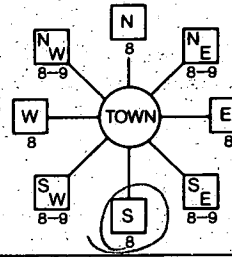
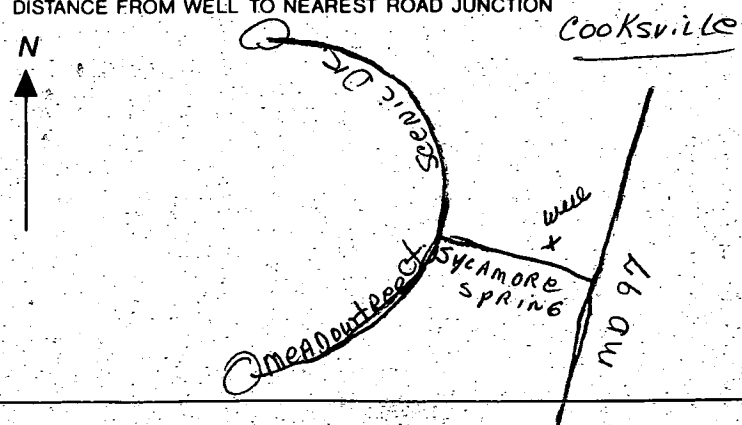
B 1 7450 <small>(THIS NUMBER IS TO BE PUNCHED IN COLS. 3-6 ON ALL CARDS)</small>	SEQUENCE NO. (MDE USE ONLY)	STATE OF MARYLAND PERMIT TO DRILL WELL please print or type	STATE PERMIT NUMBER 40-94-1122 <small>fill in this form completely</small>
OWNER INFORMATION Date Received (APA) 033197 SDC PO BOX 417 ELLICOTT CITY MD 21041 Owner First Name Last Name Street or RFD Town State Zip		LOCATION OF WELL HOWARD 8 COUNTY RIGGS PROPERTY 23 SUBDIVISION SECTION 44 46 LOT 10 48 50 COOKSVILLE 52 NEAREST TOWN MILES FROM TOWN (enter 0 if in town) 1 MI 73 76 77 78	
DRILLER INFORMATION CIRCLE: MSD/MGD/MWD Joseph L. Mayne Driller's Name Joseph L. Mayne Well Drilling Firm Name 5512 Ridge Rd. Mt. Airy Md. 21771 Address Joseph L. Mayne Signature Date 3/31/97 77 License No. 80 024		B 3 DIRECTION OF WELL FROM TOWN (CIRCLE BOX)  NEAR WHAT ROAD SYCAMORE SPRING RD. ON WHICH SIDE OF ROAD (CIRCLE APPROPRIATE BOX) 34 HS 37 DISTANCE FROM ROAD ENTER FT OR MI FT 38 39 TAX MAP: _____ BLK: _____ PARCEL: _____	
B 2 WELL INFORMATION APPROX. PUMPING RATE (GAL. PER MIN.) 5 AVERAGE DAILY QUANTITY NEEDED (GAL. PER DAY) 500 8 12 14 20 USE FOR WATER (CIRCLE APPROPRIATE BOX) <input checked="" type="checkbox"/> HOME (SINGLE OR DOUBLE HOUSEHOLD UNIT ONLY) <input type="checkbox"/> FARMING (LIVESTOCK WATERING & AGRICULTURAL IRRIGATION) <input type="checkbox"/> INDUSTRIAL, COMMERCIAL, STATE AND FEDERAL GOV. OTHER (REQUIRES APPROPRIATION PERMIT) <input type="checkbox"/> PUBLIC OR PRIVATE WATER COMPANY (REQUIRES APPROPRIATION PERMIT AND STATE HEALTH DEPARTMENT APPROVAL) <input type="checkbox"/> TEST, OBSERVATION, MONITORING (MAY REQUIRE APPROPRIATION PERMIT)		NOT TO BE FILLED IN BY DRILLER HEALTH DEPARTMENT APPROVAL Howard COUNTY NAME 13 COUNTY NO. STATE SIGNATURE DATE ISSUED 042497 CO SIGNATURE A McMiller EXP. DATE 4/24/98 NORTH GRID 540000 EAST GRID 792000 50 55 57 63	
APPROXIMATE DEPTH OF WELL 260 FEET 24 28 APPROXIMATE DIAMETER OF WELL 6 INCH NEAREST INCH		SHOW MAJOR FEATURES OF BOX & LOCATE WELL WITH AN X SOURCES OF DRILLING WATER 1. well 2. 3. WRITE THE BOX NUMBER FROM THE MAP HERE 7902 53040 000 000 DRAW A SKETCH BELOW SHOWING LOCATION OF WELL IN RELATION TO NEARBY TOWNS AND ROADS AND GIVE DISTANCE FROM WELL TO NEAREST ROAD JUNCTION 	
METHOD OF DRILLING (circle one) BORED (or Augered) JETTED Jetted & DRIVEN AIR-ROTARY AIR-PERCussion ROTARY (Hydraulic Rotary) CABLE REVERSE-ROTARY DRIVE-POINT other		REPLACEMENT OR DEEPEMED WELLS (CIRCLE APPROPRIATE BOX) <input checked="" type="checkbox"/> THIS WELL WILL NOT REPLACE AN EXISTING WELL <input type="checkbox"/> THIS WELL WILL REPLACE A WELL THAT WILL BE ABANDONED AND SEALED <input type="checkbox"/> THIS WELL WILL REPLACE A WELL THAT WILL BE USED AS A STANDBY-CONTACT LOCAL APPROVING AUTHORITY FOR POLICY ON STANDBY WELLS <input type="checkbox"/> THIS WELL WILL DEEPEMED AN EXISTING WELL PERMIT NUMBER OF WELL TO BE REPLACED OR DEEPEMED (IF AVAILABLE) 41	
Not to be filled in by driller (MDE OR COUNTY USE ONLY)			
APPROX. PERMIT NUMBER FORCE AM INITIALS IN BOX PERMIT No. 40-94-1122 67 68 70 71 72 73 74 75 76 77 78 79			
SPECIAL CONDITIONS NOTE - APPROVING AUTHORITIES SHOULD USE SEPARATE SHEET IF NEEDED.			

C1 8087 SEQUENCE NO. (DENV USE ONLY)

(THIS NUMBER IS TO BE PUNCHED IN COLS. 3-6 ON ALL CARDS)

STATE OF MARYLAND
WELL COMPLETION REPORT
FILL IN THIS FORM COMPLETELY
PLEASE PRINT OR TYPETHIS REPORT MUST BE SUBMITTED WITHIN
45 DAYS AFTER WELL IS COMPLETED.COUNTY
NUMBERST/CO USE ONLY
DATE Received

DATE WELL COMPLETED

Depth of Well

PERMIT NO.
FROM "PERMIT TO DRILL WELL"

8 13

15 20

22 26
(TO NEAREST FOOT)

28 29 30 31 32 33 34 35 36 37

OWNER SDC
STREET OR RFD last name SYCAMORE SPRING RD. TOWN COOKSVILLE
SUBDIVISION Riggs Property SECTION 10 LOT 10

WELL LOG

Not required for driven wells

STATE THE KIND OF FORMATIONS
PENETRATED, THEIR COLOR, DEPTH,
THICKNESS AND IF WATER BEARINGDESCRIPTION (Use
additional sheets if needed)FEET
FROM TOCheck
if water
bearingBrown Shale
Gray Mica
Rock0 40
40 440 ✓

GROUTING RECORD

WELL HAS BEEN GROUTED
(Circle Appropriate Box)

TYPE OF GROUTING MATERIAL

CEMENT CM BENTONITE CLAY BCNO. OF BAGS 12 NO. OF POUNDS 1128GALLONS OF WATER 72

DEPTH OF GROUT SEAL (to nearest foot)

from 0 ft. to 38 ft.
48 TOP 52 BOTTOM 58
(enter 0 if from surface)

CASING RECORD

casing
types
insert
appropriate
code
belowST CO
STEEL CONCRETE
PL OT
PLASTIC OTHERMAIN
CASING
TYPENominal diameter
top (main) casing
(nearest inch)Total depth
of main casing
(nearest foot)ST 6 44
60 61 63 64 66 70

OTHER CASING (if used)

diameter depth (feet)
inch from toE
A
C
H
C
A
S
I
N
G
 screen type
or open hole

SCREEN RECORD

insert
appropriate
code
belowST BR HO
STEEL BRASS OPEN
BRONZE HOLE
PL OT
PLASTIC OTHER

C2

DEPTH (nearest ft.)
1 2
1 H0 42 440
8 9 11 15 17 21
2
23 24 26 30 32 36
3
38 39 41 45 47 51

SLOT SIZE 1 2 3

DIAMETER OF SCREEN (NEAREST INCH)

from to

GRAVEL PACK
IF WELL DRILLED WAS
FLOWING WELL, INSERT
F IN BOX 68 OEP USE ONLY
(NOT TO BE FILLED IN BY DRILLER)T (E.R.O.S.) W Q
70 72 74 75 76TELESCOPE LOG OTHER DATA
CASING INDICATOR

C3

PUMPING TEST

HOURS PUMPED (nearest hour) 3PUMPING RATE (gal. per min. to nearest gal.) 10METHOD USED TO MEASURE PUMPING RATE Bucket

WATER LEVEL (distance from land surface)

BEFORE PUMPING 43WHEN PUMPING 145

TYPE OF PUMP USED (for test)

A air P piston T turbine
27 27 27
C centrifugal R rotary O other (describe below)
27 27 27
J jet S submersible
27 27

PUMP INSTALLED

DRILLER WILL INSTALL PUMP YES NO(CIRCLE) (YES or NO)
IF DRILLER INSTALLS PUMP, THIS SECTION
MUST BE COMPLETED FOR ALL WELLS
EXCEPT HOME USETYPE OF PUMP INSTALLED
PLACE (A,C,J,P,R,S,T,O)
IN BOX - SEE ABOVE: CAPACITY:
GALLONS PER MINUTE (to nearest gallon) PUMP HORSE POWER PUMP COLUMN LENGTH (nearest ft.)

CASING HEIGHT (circle appropriate box and enter casing height)

+ above } LAND SURFACE 02 (nearest foot)
- below } 49 50 51

LOCATION OF WELL ON LOT

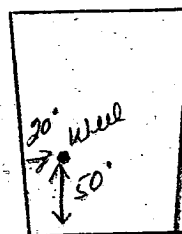
SHOW PERMANENT STRUCTURE SUCH AS
BUILDING, SEPTIC TANKS, AND/OR
LANDMARKS AND INDICATE NOT LESS
THAN TWO DISTANCES
(MEASUREMENTS TO WELL)

SYCAMORE SPRING RD.

CIRCLE APPROPRIATE LETTER

- A A WELL WAS ABANDONED AND SEALED
WHEN THIS WELL WAS COMPLETED
- E ELECTRIC LOG OBTAINED
- P TEST WELL CONVERTED TO PRODUCTION
WELL

I HEREBY CERTIFY THAT THIS WELL HAS BEEN CONSTRUCTED IN
ACCORDANCE WITH COMAR 26.04.04 "WELL CONSTRUCTION"
AND IN CONFORMANCE WITH ALL CONDITIONS STATED IN THE
ABOVE CAPTIONED PERMIT, AND THAT THE INFORMATION PRE-
SENTED HEREIN IS ACCURATE AND COMPLETE TO THE BEST OF
MY KNOWLEDGE.DRILLERS IDENT. NO. 024DRILLERS SIGNATURE
(MUST MATCH SIGNATURE ON APPLICATION)
Joseph L. MayneSITE SUPERVISOR (sign. of driller or journeyman
responsible for sitework if different from permittee)

SURVEY County

THIS LOCATION DRAWING IS OF BENEFIT TO A CONSUMER ONLY INsofar AS IT IS REQUIRED BY A LENDER OR TITLE INSURANCE COMPANY, OR ITS AGENTS, IN CONNECTION WITH FINANCING THE PROPERTY SHOWN HEREON. THIS DRAWING IS NOT TO BE RELIED UPON FOR THE ESTABLISHMENT OF PROPERTY LINES OR THE CONSTRUCTION OF IMPROVEMENTS SUCH AS FENCES, GARAGES, OR BUILDING ADDITIONS. THIS DRAWING SHOWS THE CONFIGURATION AS CURRENTLY RECORDED, BEING SUFFICIENT FOR SETTLEMENT PURPOSES, BUT BEING INSUFFICIENT FOR THE SETTING OF PROPERTY CORNER PINS ON THE GROUND.

PRESERVATION PARCEL 'A'

SEE Approved
Prelim plan
for ACTUAL
SDA (adjustment)
KN

LOT
11

NOTE: SEWERAGE
EASEMENT
PER PLOT
PLAN SUBMITTED
FOR BUILDING
PERMIT.

TOP OF FOUNDATION
WALL ELEV. = 629.7'

RIGGS MEADOW
DRIVE

SURVEYOR'S CERTIFICATE

I HEREBY CERTIFY THAT THE LOCATION DRAWING SHOWN HEREON IS CORRECT TO THE BEST OF MY KNOWLEDGE AND BELIEF; THAT THE IMPROVEMENTS HAVE BEEN LOCATED AS THE RESULT OF A FIELD SURVEY, AND THAT THERE ARE NO VISIBLE ENCROACHMENTS UNLESS SHOWN. THE PROPERTY DOES NOT LIE WITHIN A FLOOD HAZARD AREA ON THE FEMA F.I.R.M. IDENTIFIED BELOW. AT THE WRITTEN REQUEST OF THE PURCHASER, NO PROPERTY CORNER MARKERS HAVE BEEN SET.

PETER J. DARE
MD. PROPERTY LINE SURVEYOR #224

RECORD PLAT No. 12961
FEMA FIRM No. 240044 0000 B
DATED DECEMBER 4, 1986

BENCHMARK

ENGINEERING INC.

8190 BALTIMORE NATIONAL PIKE • SUITE 418 • ELLICOTT CITY, MD 21043
PHONE: 410-465-6105 FAX: 410-465-6644

4TH ELECTION DISTRICT
HOWARD COUNTY, MARYLAND
SCALE: 1" = 50' DATE: 02-04-99



LOCATION DRAWING
RIGGS MEADOW

LOT 10
14610 RIGGS MEADOW DR.

B 00123807
4/26/00
shown deck
location will
have no impact
to ex well or
septic

