

9/28/98
ASAP

PERMIT

SEWAGE DISPOSAL SYSTEM

DEPARTMENT OF HEALTH AND MENTAL HYGIENE

P 510688
50368 H
A 50463

DISTRICT 4th

HOWARD COUNTY HEALTH DEPARTMENT
BUREAU OF ENVIRONMENTAL HEALTH
~~XXXXXX~~ 410-313-2640

#360281
INDEXED

DATE 9-15-98

DATE SYSTEM APPROVED 9/28/98

INSPECTOR JKS

Walter King Plumbing & Heating IS PERMITTED TO INSTALL X ALTER _____
6305 Kings Court Frederick, MD 21701 PHONE 301-662-6990
ADDRESS _____

SUBDIVISION Riggs Property LOT 13 ROAD 14622 Riggs Meadow Drive

PROPERTY OWNER Ryan Homes MATT + LISA HAHN

ADDRESS _____

SEPTIC TANK CAPACITY 1250 GALLONS

MANHOLE CLEANOUT REQUIRED

NUMBER OF BEDROOMS 4

180 SQUARE FEET PER BEDROOM

LINEAR FEET OF TRENCH REQUIRED 240

TRENCHES - Trench to be 3 feet wide. Inlet 3.5 feet below original grade. Bottom maximum depth 5.5 feet below original grade. Effective area begins at 4.5 feet below original grade. 2 feet of stone below distribution pipe.

LOCATION - Place the distribution box 175 feet down the right lot line and 60 feet off this same lot line as seen when facing the lot from Riggs Meadow Drive. Run trenches along contour in both directions.

NOTES - No trench to exceed 100 feet in length. Provide 6" - 8" diameter cleanout and cap to grade or above on septic tank.

OK JH 9/23/98

PLANS APPROVED BY Donna K. Soe DATE 4/24/98

COVER NO WORK UNTIL INSPECTED AND APPROVED

NEITHER THE HOWARD COUNTY COUNCIL NOR THE HEALTH DEPARTMENT IS RESPONSIBLE FOR THE SUCCESSFUL OPERATION OF ANY SYSTEM

NOTE: CLEANOUT REQUIRED EVERY 70 FEET OF SEWER LINE AND/OR AT 90° SWEEPS IN LINES FROM HOUSE TO DRAIN FIELDS, 90° ELBOWS NOT ACCEPTABLE.

NOTE: ALL PARTS OF SEPTIC SYSTEMS (I.E. TANK, DISTRIBUTION BOX TRENCHES) TO BE 100 FEET FROM WELL (UNLESS OTHERWISE SPECIFICALLY AUTHORIZED)

NOTE: IF DEEP TRENCH(ES) ARE USED CALL FOR INSPECTION BEFORE AND AFTER PLACING GRAVEL IN TRENCH(ES)

NOTE: NO DRY WELL SHALL EXCEED 15 FOOT IN DIAMETER NO ABSORPTION TRENCH TO EXCEED 100 FEET IN LENGTH

NOTE: ALL PIPE FROM HOUSE TO SEPTIC TANK MUST BE CAST IRON OR SCHEDULE 35/40 PVC OR ABS

PERMIT VOID AFTER TWO YEARS

NOTE: INSTALL STAND PIPE ON SEPTIC TANK AND DRY WELL STAND PIPES MUST BE 6 INCHES IN DIAMETER CAST IRON, CONCRETE OR TERRA COTTA OR PVA OR ABS ACCEPTED. IF TOP OF SEPTIC TANK IS DEEPER THAN 3 FEET. MANHOLE TO GRADE REQUIRED.

NOTE: DISTRIBUTION BOXES MUST HAVE BAFFLES

*INSTALLER IS RESPONSIBLE FOR OBTAINING FINAL APPROVAL ON THIS PERMIT

HD-260(6-90)

*CALL 461-9933 FOR INSPECTION OF SEPTIC SYSTEM.

BUILDING PERMIT SIGNED
AND RETURNED

11/15/2003 B00139971 DECK

A 50368 H

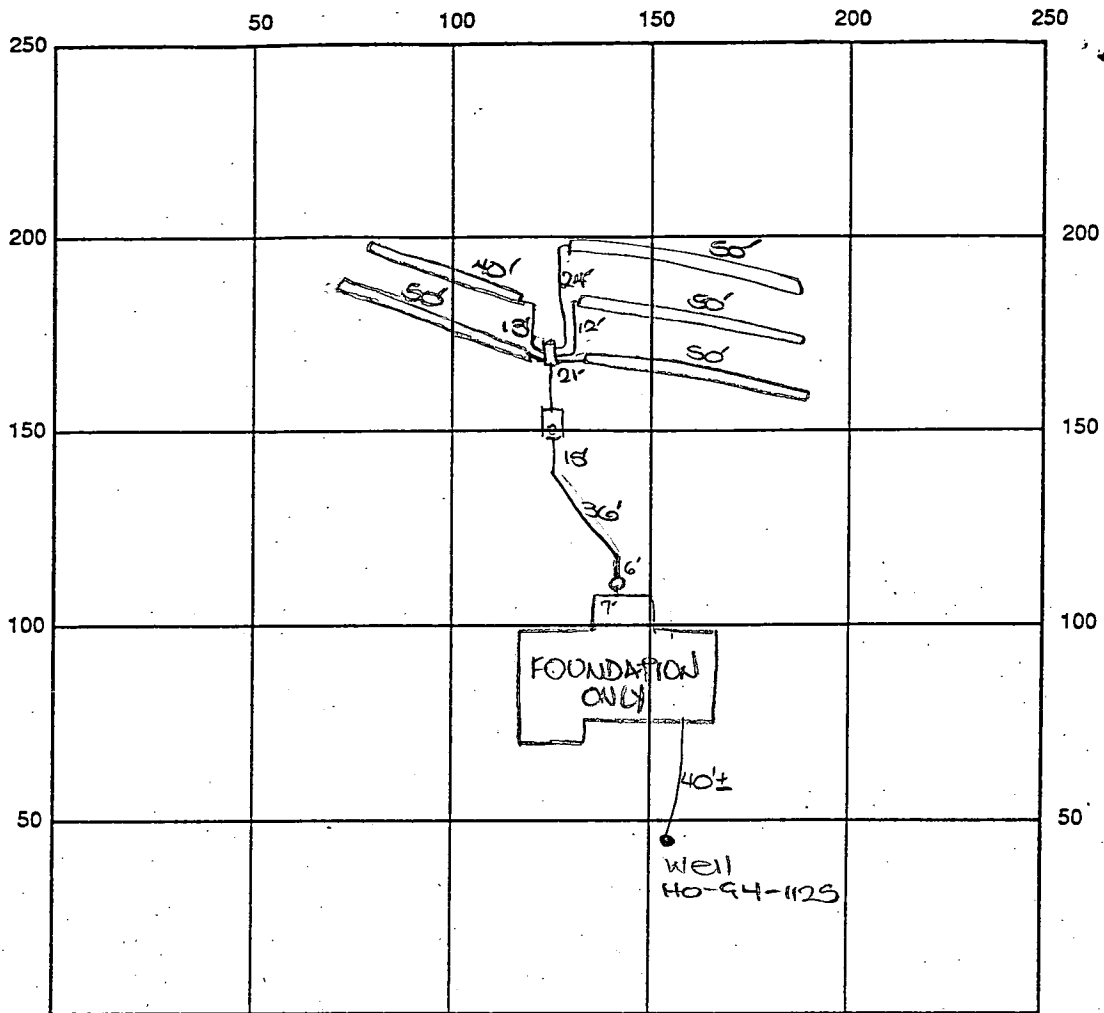

INDICATE NORTH - NAME ADJOINING ROADWAY AS BASE LINE

Riggs Meadow Drive

SEPTIC TANK LEVEL OK-1250 gal CLEANOUTS one at house, one on S.W.

DISTRIBUTION BOX LEVEL OK

DRAIN FIELD/TITLE DEPTH 5.5 FT. TRENCH WIDTH 3 FT. INLET DEPTH 3.5 FT.

EFFECTIVE GRAVEL DEPTH 2 FT. TOTAL LENGTH 4x50
1x40 FT. → 240

NUMBER OF TRENCHES 5 ONE SIDEWALL/BOTTOM AREA 720 SQ. FT.

DRYWALL INSIDE DIAMETER — FT. EFFECTIVE DEPTH BELOW INLET — FT.

ABSORBENT AREA — SQ. FT.

REMARKS: 9/28/98 FINAL INSP - OK TO COVER ALL WORK
(SIGNED)

DATE SYSTEM APPROVED

9/28/98

INSPECTOR

S. J. G. G. G.

TEMPORARY SEEDBED PREPARATION

APPLY TO GRADED OR CLEARED AREAS LIKELY TO BE REDISTURBED WHERE A SHORT-TERM VEGETATIVE COVER IS NEEDED.

SEEDBED PREPARATION: LOOSEN UPPER THREE INCHES OF SOIL BY DISCING OR OTHER ACCEPTABLE MEANS BEFORE SEEDING, IF NOT PREVIOUSLY LOOSENED.

SOIL AMENDMENTS: APPLY 600 LBS PER ACRE 10-10-10 LBS/1000 SQ FT).

SEEDING: FOR PERIOD MARCH 1 THROUGH APRIL 30 AND FROM AUGUST 15 THROUGH NOVEMBER 15, SEED WITH 1/2 BUSHELS PER ACRE OF ANNUAL RYE (3.2 LBS/1000 SQ FT) FOR THE PERIOD MAY 1 THROUGH AUGUST 14, SEED WITH 3 LBS PER ACRE OF WEEPING LOVEGRASS (.07 LBS/1000 SQ FT) FOR THE PERIOD NOVEMBER 16 THROUGH FEBRUARY 28, PROTECT SITE BY APPLYING 2 TONS PER ACRE OF WELL ANCHORED STRAW MULCH AND SEED AS SOON AS POSSIBLE IN THE SPRING, OR USE SOD.

MULCHING: APPLY 1-1/2 TO 2 TONS PER ACRE (70 TO 90 LBS/1000 SQ FT) OF UNROTTED SMALL GRAIN STRAW IMMEDIATELY AFTER SEEDING. ANCHOR MULCH IMMEDIATELY AFTER APPLICATION USING MULCH ANCHOR OR 218 GALLONS PER ACRE (5 GAL/1000 SQ FT) OF EMULSIFIED ASPHALT ON FLAT AREAS, ON SLOPES 8 FT. OR HIGHER, USE 348 GALLONS PER ACRE (8 GAL/1000 SQ FT) FOR ANCHORING.

REFER TO THE 1994 MARYLAND STANDARDS AND SPECIFICATIONS FOR SOIL EROSION AND SEDIMENT CONTROL FOR RATE AND METHODS NOT COVERED.

PERMANENT SEEDBED PREPARATION

SEEDBED PREPARATION: LOOSEN UPPER THREE INCHES OF SOIL BY RAKING, DISCING OR OTHER ACCEPTABLE MEANS BEFORE SEEDING, IF NOT PREVIOUSLY LOOSENED.

SOIL AMENDMENTS: IN LIEU OF SOIL TEST RECOMMENDATIONS, USE ON OF THE FOLLOWING SCHEDULES:

- PREFERRED - APPLY 2 TONS PER ACRE DOLOMITIC LIMESTONE (92 LBS/1000 SQ FT) AND 600 LBS PER ACRE 10-10-10 FERTILIZER (14 LBS/1000 SQ FT) BEFORE SEEDING. HARROW OR DISC INTO UPPER THREE INCHES OF SOIL. AT TIME OF SEEDING, APPLY 400 LBS PER ACRE 30-0-0-0 UREAFORM FERTILIZER (9 LBS/1000 SQ FT).
- ACCEPTABLE - APPLY 2 TONS PER ACRE DOLOMITIC LIMESTONE (92 LBS/1000 SQ FT) AND 1000 LBS PER ACRE 10-10-10 FERTILIZER (23 LBS/1000 SQ FT) BEFORE SEEDING. HARROW OR DISC INTO UPPER THREE INCHES OF SOIL.

SEEDING: FOR THE PERIODS MARCH 1 THROUGH APRIL 30 AND AUGUST 1 THROUGH OCTOBER 15, SEED WITH 60 LBS PER ACRE (1.4 LBS/1000 SQ FT) OF KENTUCKY 31 TALL FESCUE PER ACRE AND 2 LBS PER ACRE (.05 LBS/1000 SQ FT) OF WEEPING LOVEGRASS. DURING THE PERIOD OF OCTOBER 16 THROUGH FEBRUARY 28, PROTECT SITE BY: OPTION (1) 2 TONS PER ACRE OF WELL ANCHORED STRAW MULCH AND SEED AS SOON AS POSSIBLE IN THE SPRING. OPTION (2) USE SOD. OPTION (3) SEED WITH 60 LBS PER ACRE OF KENTUCKY 31 TALL FESCUE AND MULCH WITH 2 TONS PER ACRE OF WELL ANCHORED STRAW.

MULCHING: APPLY 1-1/2 TO 2 TONS PER ACRE (70 TO 90 LBS/1000 SQ FT) OF UNROTTED SMALL GRAIN STRAW IMMEDIATELY AFTER SEEDING. ANCHOR MULCH IMMEDIATELY AFTER APPLICATION USING MULCH ANCHOR OR 218 GALLONS PER ACRE (5 GAL/1000 SQ FT) OF EMULSIFIED ASPHALT ON FLAT AREAS, ON SLOPES 8 FT. OR HIGHER, USE 348 GALLONS PER ACRE (8 GAL/1000 SQ FT) FOR ANCHORING.

MAINTENANCE: INSPECT ALL SEEDBED AREAS AND MAKE NEEDED REPAIRS, REPLACEMENTS AND RESEEDINGS.

SEDIMENT CONTROL NOTES

- A MINIMUM OF 48 HOURS NOTICE MUST BE GIVEN TO THE HOWARD COUNTY DEPARTMENT OF INSPECTIONS AND PERMITS SEDIMENT CONTROL DIVISION PRIOR TO THE START OF ANY CONSTRUCTION.
- ALL VEGETATIVE AND STRUCTURAL PRACTICES ARE TO BE INSTALLED ACCORDING TO THE PROVISIONS OF THIS PLAN AND ARE TO BE IN CONFORMANCE WITH THE 1994 MARYLAND STANDARDS AND SPECIFICATIONS FOR SOIL EROSION AND SEDIMENT CONTROL AND REVISIONS THERE TO.
- FOLLOWING INITIAL SOIL DISTURBANCE OR REDISTURBANCE, PERMANENT OR TEMPORARY STABILIZATION SHALL BE COMPLETED WITHIN: A) 7 CALENDAR DAYS FOR ALL PERIMETER SEDIMENT CONTROL STRUCTURES, Dikes, PERIMETER SLOPES AND ALL SLOPES GREATER THAN 3:1; B) 14 DAYS AS TO ALL OTHER DISTURBED OR GRADED AREAS ON THE PROJECT SITE.
- ALL SEDIMENT TRAPS/BASINS SHOWN MUST BE FENCED AND WARNING SIGNS POSTED AROUND THEIR PERIMETER IN ACCORDANCE WITH VOL. 1, CHAPTER 12, OF THE HOWARD COUNTY DESIGN MANUAL, STORM DRAINAGE.
- ALL DISTURBED AREAS MUST BE STABILIZED WITHIN THE TIME PERIOD SPECIFIED ABOVE IN ACCORDANCE WITH THE 1994 MARYLAND STANDARDS AND SPECIFICATIONS FOR SOIL EROSION AND SEDIMENT CONTROL FOR PERMANENT SEEDING (SEC. 51) SOD (SEC. 54), TEMPORARY SEEDING (SEC. 50) AND MULCHING (SEC. 52). TEMPORARY STABILIZATION WITH MULCH ALONE CAN ONLY BE DONE WHEN RECOMMENDED SEEDING DATES DO NOT ALLOW FOR PROPER GERMINATION AND ESTABLISHMENT OF GRASSES.
- ALL SEDIMENT CONTROL STRUCTURES ARE TO REMAIN IN PLACE AND ARE TO BE MAINTAINED IN OPERATIVE CONDITION UNTIL PERMISSION FOR THEIR REMOVAL HAS BEEN OBTAINED FROM THE HOWARD COUNTY SEDIMENT CONTROL INSPECTOR.
- SITE ANALYSIS:
TOTAL AREA OF SITE 0.92 ACRES
AREA DISTURBED 0.51 ACRES
AREA TO BE ROOFED OR PAVED 0.10 ACRES
AREA TO BE VEGETATIVELY STABILIZED 0.41 ACRES
TOTAL CUT 610 CU YDS
TOTAL FILL 195 CU YDS
OFFSITE WASTE/DRAINAGE AREA LOCATION SITE WITH AN ACTIVE GRADING PERMIT
- ANY SEDIMENT CONTROL PRACTICE WHICH IS DISTURBED BY GRADING ACTIVITY FOR PLACEMENT OF UTILITIES MUST BE REPAIRED ON THE SAME DAY OF DISTURBANCE.
- ADDITIONAL SEDIMENT CONTROLS MUST BE PROVIDED, IF DEEMED NECESSARY BY THE HOWARD COUNTY SEDIMENT CONTROL INSPECTOR.
- ON ALL SITES WITH DISTURBED AREAS IN EXCESS OF 2 ACRES, APPROVAL OF THE INSPECTION AGENCY SHALL BE REQUESTED UPON COMPLETION OF INSTALLATION OF PERIMETER EROSION AND SEDIMENT CONTROLS, BUT BEFORE PROCEEDING WITH ANY OTHER EARTH DISTURBANCE OR GRADING. OTHER BUILDING OR GRADING INSPECTION APPROVALS MAY NOT BE AUTHORIZED UNTIL THIS INITIAL APPROVAL BY THE INSPECTION AGENCY IS MADE.
- TRENCHES FOR THE CONSTRUCTION OF UTILITIES ARE LIMITED TO THREE PIPE LENGTHS OR THAT WHICH CAN BE BACK FILLED AND STABILIZED WITHIN ONE WORKING DAY, WHICHEVER IS SHORTER.

NOTE: ALL SEDIMENT CONTROL FEATURES SHALL BE INSTALLED IN ACCORDANCE WITH STANDARD DETAILS SHOWN IN THE 1994 MARYLAND STANDARDS AND SPECIFICATIONS FOR SOIL EROSION AND SEDIMENT CONTROL.

SEQUENCE OF CONSTRUCTION

- DAY 1 OBTAIN A GRADING PERMIT
- DAY 2-10 INSTALL SILT FENCE AND STABILIZE CONSTRUCTION ENTRANCE
- DAY 5-10 GRADE SITE AND STABILIZE IN ACCORDANCE WITH PERMANENT SEEDBED NOTES
- DAY 11-31 CONSTRUCT HOUSE, INSTALL DRIVEWAY AND UTILITIES
- DAY 32 STABILIZE ANY REMAINING DISTURBED AREAS IN ACCORDANCE WITH PERMANENT SEEDBED NOTES.
- DAY 33-36 UPON APPROVAL OF THE HOWARD COUNTY DEPT. OF INSPECTIONS, LICENSES & PERMITS SEDIMENT CONTROL INSPECTOR, REMOVE ALL REMAINING SEDIMENT CONTROL DEVICES AND STABILIZE IN ACCORDANCE WITH PERMANENT SEEDBED NOTES.

Total linear feet of trench required 240

Width of trench(es) 3 feet

Depth of trench(es) 5.5 feet

Depth of stone required below distribution pipe 2 feet

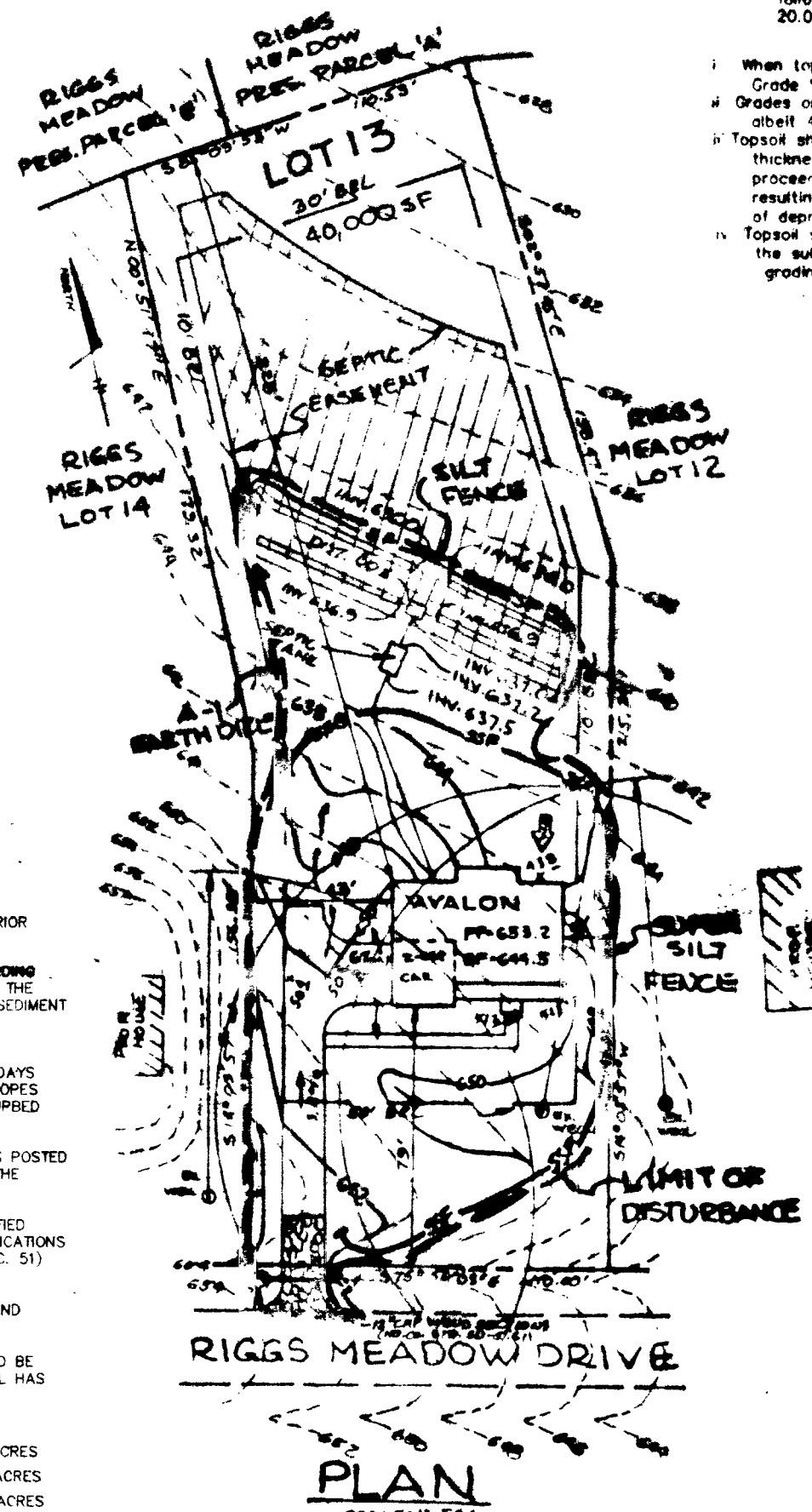

TOPSOIL STANDARDS AND SPECIFICATIONS

Topsoil salvaged from the existing site may be used provided that it meets the standards set forth in these specifications. Typically, the depth of topsoil to be salvaged for a given use can be found in the representative soil profile section in the Soil Survey published by USDA-SCS in cooperation with Maryland Agricultural Experimental Station.

- Topsoil Specifications - Soil to be used as topsoil must meet the following:
a. Topsoil shall be a loam, sandy loam, clay loam, silt loam, sandy clay loam, loamy sand, silty loam, or silty clay loam. It shall be free of rocks, cinders, stones, glass, coarse fragments, gravel, sticks, roots, trash, or other materials larger than 1 1/2 inches.
b. Topsoil must be free of plants or plant parts such as Bermuda grass, quack grass, Johnson grass, nutgrass, poison ivy, thistle, or others as specified.
c. Where the subsoil is either highly acidic or composed of heavy clays, ground limestone shall be spread at the rate of 4-8 tons/acre (200-400 pounds per 1,000 square feet) prior to the placement of topsoil. Lime shall be distributed uniformly over designated areas by working into the soil in conjunction with tillage operations as described in the following procedures: Place topsoil (if required) and apply soil amendments as specified in 20.0 Vegetative Stabilization - Section 1 - Vegetative Stabilization Methods and Materials.

Topsail Application

- When topsoiling, maintain needed erosion and sediment control practices such as diversion, Grade Stabilization Structures, Earth Dikes, Slope Silt Fence and Sediment Traps and Basins.
- Grades on the areas to be topsoiled, which have been previously established, shall be maintained, albeit 4" - 8" higher in elevation.
- Topsoil shall be uniformly distributed in a 4" - 8" layer and lightly compacted to a minimum thickness of 4". Spreading shall be performed in such a manner that sodding or seeding can proceed with a minimum of additional preparation and tillage. Any irregularities in the surface resulting from topsoiling or other operations shall be corrected in order to prevent the formation of depressions or water pockets.
- Topsoil shall not be placed where the topsoil or subsoil is in a frozen or muddy condition, when the subsoil is excessively wet or in a condition that may otherwise be detrimental to proper grading and seedbed preparation. G-21-2

NOTES

- THE LOT SHOWN HEREON COMPLIES WITH THE MINIMUM CHAINING WITH AND LOT AREAS AS REQUIRED BY THE MARYLAND STATE DEPARTMENT OF THE ENVIRONMENT.
- THIS AREA DESIGNATES A PRIVATE SEWERAGE EASEMENT OF 10,000 SQUARE FEET AS REQUIRED BY THE STATE DEPARTMENT OF THE ENVIRONMENT FOR INDIVIDUAL SEWER DISPOSAL IMPROVEMENTS OF ANY NATURE IN THIS AREA ARE RESTRICTED UNTIL PUBLIC SEWER SEWERAGE SYSTEM. THESE EASEMENTS SHALL BECOME NULL AND VOID UPON CONNECTION TO A PUBLIC SEWERAGE SYSTEM. THE COUNTY HEALTH OFFICER SHALL HAVE THE AUTHORITY TO GRANT VARIANCES FOR ENCROACHMENT INTO THE PRIVATE SEWERAGE EASEMENT. RECORDATION OF A MODIFIED SEWERAGE EASEMENT PLAT SHALL NOT BE NECESSARY.
- UNLESS OTHERWISE SHOWN, NO WELLS OR SEWERAGE EASEMENTS ARE LOCATED WITHIN 100 FEET OF THE PROPERTY.
- TOPOGRAPHY SHOWN HEREON IS TAKEN FROM F-87-41 WHICH WAS PREPARED BY TSA GROUP, INC.
- EXACT LENGTH OF SEPTIC TRENCHES TO BE DETERMINED BY THE HEALTH DEPARTMENT AT THE TIME OF PERMIT ISSUANCE.

DETAIL 33 - SUPER SILT FENCE

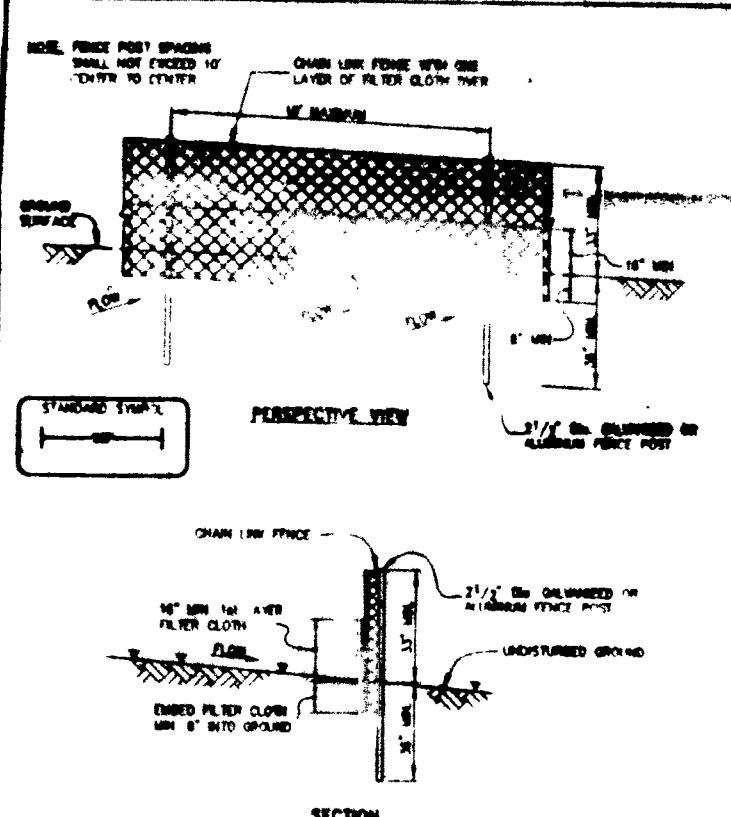

SUPER SILT FENCE

CONSTRUCTION SPECIFICATIONS

- Fencing shall be 42" in height and constructed in accordance with the latest Maryland State Highway Details for Chain Link Fencing. The specification for a 4" fence shall be used, substituting 42" fabric and 6" length posts.
- Chain link fence shall be fastened securely to the fence posts with wire ties. The lower tension wire, braced and true road drive anchors and post caps are not required except on the ends of the fence.
- Filter cloth shall be fastened securely to the chain link fence with ties spaced every 12" at the top and mid section.
- Filter cloth shall be embedded a minimum of 6" into the ground.
- When two sections of filter cloth adjoin each other, they shall be overlapped by 6" and labeled.
- Maintenance shall be performed on silt fences and gull basins removed when "bulges" develop in the silt fence, or when gull basins show signs of failure.
- Filter cloth shall be fastened securely to each fence post with wire ties or staples at top and mid section and shall meet the following requirements for Geotextile Class F:

SUPER SILT FENCE DESIGN CRITERIA

Slope	Slope Steepness	Slope Length (Maximum)	Silt Fence Length (Minimum)
0 - 10%	0 - 10:1	Unlimited	Unlimited
10 - 20%	10:1 - 5:1	200 feet	1,500 feet
20 - 33%	5:1 - 3:1	100 feet	1,000 feet
33 - 50%	3:1 - 2:1	100 feet	500 feet
50% +	2:1 +	50 feet	250 feet

DETAIL 22 - SILT FENCE

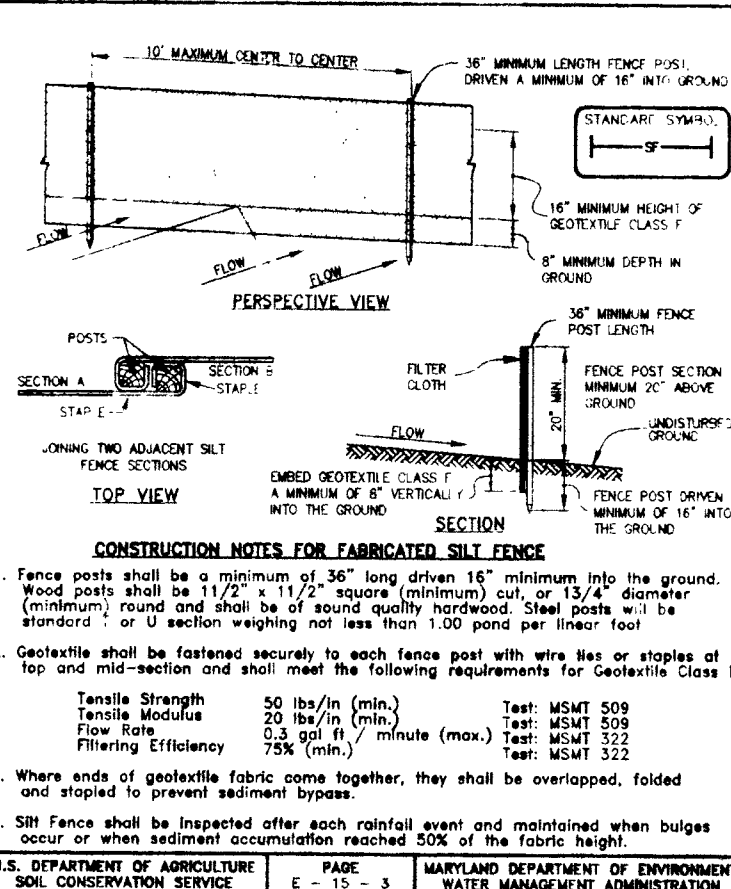

SILT FENCE

SILT FENCE DESIGN CRITERIA

Slope Steepness	(Maximum) Slope Length	(Maximum) Silt Fence Length
Flatter than 50:1	unlimited	unlimited
50:1 to 10:1	125 feet	1,000 feet
10:1 to 5:1	100 feet	750 feet
5:1 to 3:1	80 feet	500 feet
3:1 to 2:1	40 feet	250 feet
2:1 and steeper	20 feet	125 feet

Note: In areas of less than 2% slope and sandy soils (USDA general classification system, soil class A) maximum slope length and silt fence length will be unlimited. In these areas a silt fence may be the only perimeter control required.

CONSTRUCTION NOTES FOR FABRICATED SILT FENCE

- Fence posts shall be a minimum of 36" long driven 16" minimum into the ground. Wood posts shall be 1 1/2" x 1 1/2" square (minimum) cut, or 1 3/4" diameter (minimum) round and shall be of sound quality hardwood. Steel posts will be standard 1" or U section weighing not less than 1.00 pound per linear foot.
- Geotextile shall be fastened securely to each fence post with wire ties or staples at top and mid-section and shall meet the following requirements for Geotextile Class F:

Tensile Strength	50 lbs/in (min.)	Test: MSMT 509
Tensile Modulus	20 lbs/in (min.)	Test: MSMT 509
Flow Rate	0.3 gpl/in (min.)	Test: MSMT 322
Filtering Efficiency	75% (min.)	Test: MSMT 322

3. Where ends of geotextile fabric come together, they shall be overlapped, folded and stapled to prevent sediment bypass.

4. Silt Fence shall be inspected after each rainfall event and maintained when bulges occur or when sediment accumulation reaches 50% of the fabric height.

DETAIL 1 - EARTH DIKE

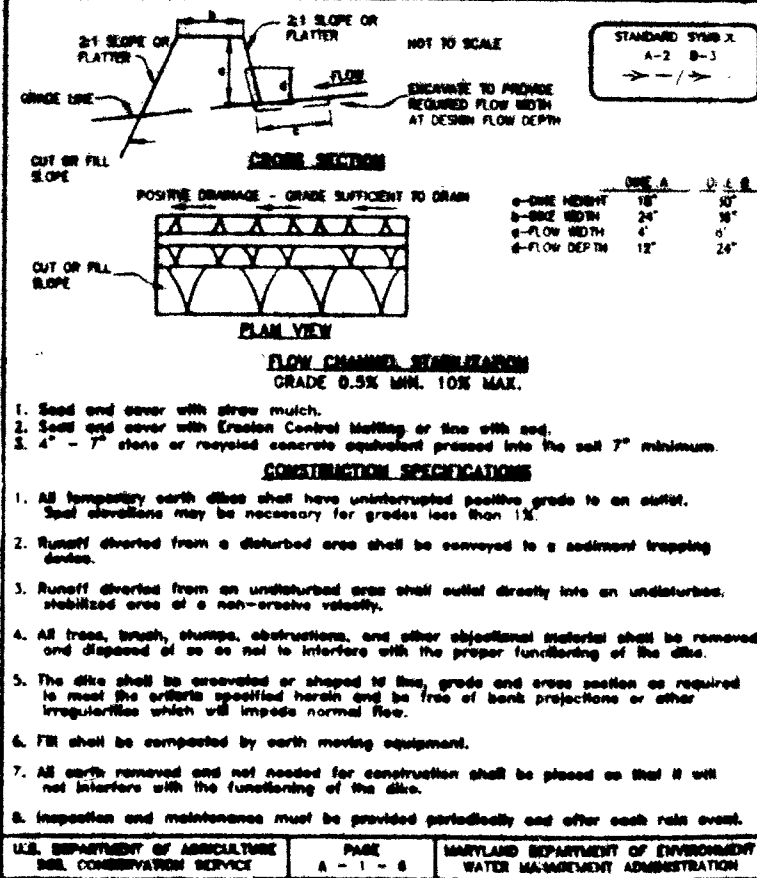

1. Seed and cover with straw mulch.

2. Seed and cover with Grasses Control Building or Soil with seed. Soil elevations may be necessary for grades less than 1%.

3. Runoff diverted from a disturbed area shall be conveyed to a sediment trapping device.

4. All trees, brush, stumps, obstructions, and other obstructions shall be removed and disposed of so as not to interfere with the proper functioning of the dike.

5. The dike shall be constructed or shaped to flow grade and cross section as required to meet the criteria specified herein and be free of bank projections or other irregularities which will impede normal flow.

6. Fill shall be compacted by earth moving equipment.

7. All earth removed and not needed for construction shall be placed so that it will not interfere with the functioning of the dike.

8. Inspection and maintenance must be provided periodically and after each rain event.

U.S. DEPARTMENT OF AGRICULTURE SOIL CONSERVATION SERVICE PAGE 1-1-8 MARYLAND DEPARTMENT OF ENVIRONMENT WATER MANAGEMENT ADMINISTRATION

VICINITY MAP

SCALE: 1" = 2,000'

LEGEND

- LIMIT OF DISTURBANCE
- SILT FENCE
- STABILIZED CONSTRUCTION ENTRANCE
- EARTH DIKE
- SUPER SILT FENCE

BY THE DEVELOPER:
I, *John P. Simon*, CERTIFY THAT ALL DEVELOPMENT AND CONSTRUCTION WILL BE DONE ACCORDING TO THIS PLAN, AND THAT ANY RESPONSIBLE PERSONNEL INVOLVED IN THE CONSTRUCTION PROJECT WILL HAVE A CERTIFICATE OF ATTENDANCE AT A DEPARTMENT OF THE ENVIRONMENT APPROVED TRAINING PROGRAM FOR THE CONTROL OF SEDIMENT AND EROSION BEFORE BEGINNING THE PROJECT. I ALSO AUTHORIZE PERIODIC ON-SITE INSPECTION BY THE HOWARD SOIL CONSERVATION DISTRICT.

DEVELOPER: *John P. Simon* DATE: 3/24/98

BY THE ENGINEER:
I, *John P. Simon*, CERTIFY THAT THIS PLAN FOR EROSION AND SEDIMENT CONTROL REPRESENTS A PRACTICAL AND WORKABLE PLAN BASED ON MY PERSONAL KNOWLEDGE OF THE SITE CONDITIONS AND THAT IT WAS PREPARED IN ACCORDANCE WITH THE REQUIREMENTS OF THE HOWARD SOIL CONSERVATION DISTRICT.

ENGINEER: *John P. Simon* DATE: 3/24/98

THIS DEVELOPMENT PLAN IS APPROVED FOR SOIL EROSION AND SEDIMENT CONTROL BY THE HOWARD SOIL CONSERVATION DISTRICT.

John P. Simon 4/8/98 DATE: 4/8/98

REVIEWED FOR HOWARD SOIL CONSERVATION DISTRICT AND MEETS TECHNICAL REQUIREMENTS.

John P. Simon 9/18/98 DATE: 9/18/98

HOWARD SOIL CONSERVATION DISTRICT

TSA GROUP, INC.
planning • architecture • engineering • surveying

6480 Baltimore National Pike • Ellicott City, Maryland 21043 • 410-465-6105

PROJECT: RIGGS MEADOW LOT 13

LOCATION: TAX MAPS 8 & 14 - PARCEL 96 4th ELECTION DISTRICT PLAT: 129G1 HOWARD COUNTY, MARYLAND

TITLE: PLOT/GRADING PLAN

DATE: MARCH 24, 1998 PROJECT NO. 1108

SCALE: AS SHOWN DRAWING 1 OF 1

GP-98-155

THIS LOCATION DRAWING IS OF BENEFIT TO A CONSUMER ONLY INsofar AS IT IS REQUIRED BY A LENDER OR TITLE INSURANCE COMPANY, OR ITS AGENTS, IN CONNECTION WITH FINANCING THE PROPERTY SHOWN HEREON. THIS DRAWING IS NOT TO BE RELIED UPON FOR THE ESTABLISHMENT OF PROPERTY LINES OR THE CONSTRUCTION OF IMPROVEMENTS SUCH AS FENCES, GARAGES, OR BUILDING ADDITIONS. THIS DRAWING SHOWS THE CONFIGURATION AS CURRENTLY RECORDED, BEING SUFFICIENT FOR SETTLEMENT PURPOSES, BUT BEING INSUFFICIENT FOR THE SETTING OF PROPERTY CORNER PINS ON THE GROUND.



TOP OF FOUNDATION
WALL ELEV. = 652.2

SURVEYOR'S CERTIFICATE

I HEREBY CERTIFY THAT THE LOCATION DRAWING SHOWN HEREON IS CORRECT TO THE BEST OF MY KNOWLEDGE AND BELIEF; THAT THE IMPROVEMENTS HAVE BEEN LOCATED AS THE RESULT OF A FIELD SURVEY, AND THAT THERE ARE NO VISIBLE ENCROACHMENTS UNLESS SHOWN. THE PROPERTY DOES NOT LIE WITHIN A FLOOD HAZARD AREA ON THE FEMA FIRM IDENTIFIED BELOW. AT THE WRITTEN REQUEST OF THE PURCHASER, NO PROPERTY CORNER MARKERS HAVE BEEN SET.

PETER J. DARR
MD. PROPERTY LINE SURVEYOR #1224

RECORD PLAT No. 12961
FEMA FIRM No. 140044 00085
DATED 08.04.1986

TSA GROUP, INC.

planning • architecture • engineering • surveying
8420 BALTIMORE NATIONAL PIKE, SUITE 410
ELICOTT CITY, MARYLAND 21043
(410) 465-8105

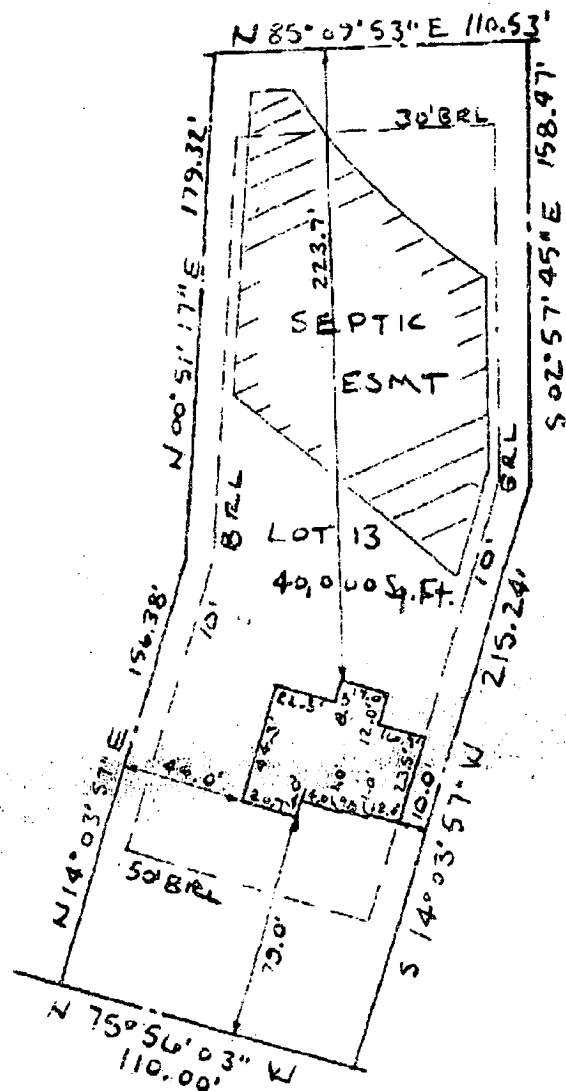

LOCATION DRAWING

14622 RIGGS MEADOW DRIVE

LOT 13

RIGGS MEADOW

4th ELECTION DISTRICT
HOWARD COUNTY, MARYLAND
SCALE: 1" = 50' DATE: 9/21/98

APPLICATION

PERCOLATION TESTING

HOWARD COUNTY HEALTH DEPARTMENT
BUREAU OF ENVIRONMENTAL HEALTH
P.O. BOX 476 ELLICOTT CITY, MARYLAND 21043
TELEPHONE 461-9933

DISTRICT

4th

DATE

9/30/94

TO: THE COUNTY HEALTH OFFICER
ELLICOTT CITY, MARYLAND

I HEREBY APPLY FOR THE NECESSARY TEST IN ORDER TO CONSTRUCT (OR RECONSTRUCT) A SEWAGE DISPOSAL SYSTEM

PROPERTY OWNER

Amelia Riggs c/o SDC Group, Inc. RYAN ARMES
8480 N. Baltimore - National Pk

ADDRESS

PO BOX 417, Ellicott City, MD 21041 PHONE (410) 465-6105

PROSPECTIVE BUYER

ADDRESS

PHONE

PROPERTY LOCATION:

SUBDIVISION

Riggs Property

LOT NO.

13

ROAD AND DESCRIPTION

Located @ SW Corner of the intersection of
Roxbury Mill (Rte 97) & Frederick Rd (Rte 144)
(14622 Riggs Meadow Drive)

TAX MAP

8 & 14

PARCEL #

96

SIZE OF LOT

55000 ± S.F.

TYPE BLDG

BLDG. PERMIT SIGNED

AND RETURNED 4-24-98

Serial # 23011097

Single Family Dwelling - 4 Bm
(SINGLE FAMILY DWELLING OR COMMERCIAL)

THE SYSTEM INSTALLED UNDER THIS APPLICATION IS ACCEPTABLE ONLY UNTIL PUBLIC FACILITIES BECOME AVAILABLE. I FULLY UNDERSTAND THE

FEE CONNECTED WITH THE FILING OF THIS PERC TEST APPLICATION IS NON-REFUNDABLE UNDER ANY CIRCUMSTANCES. I ALSO AGREE TO COMPLY

WITH ALL M.O.S.H.A. REQUIREMENTS IN TESTING THIS LOT.

James R. Morley, III V. Pos

(SIGNATURE OF APPLICANT)

APPROVED BY

FOR

DATE

REJECTED BY

FOR

DATE

HOLD PENDING FURTHER TESTS

DATE

REASONS FOR REJECTION OR HOLDING

THIS IS NOT A PERMIT

COUNTY #

SOIL PROFILE
418-428orange
brn
claymottling
below
yellow
claypink
sasilum
very
dry
hard

419

bright
red clyellow
and
orange
streaked
silumturning
to pink
sasilum
toward
bottom
of
hole

42420

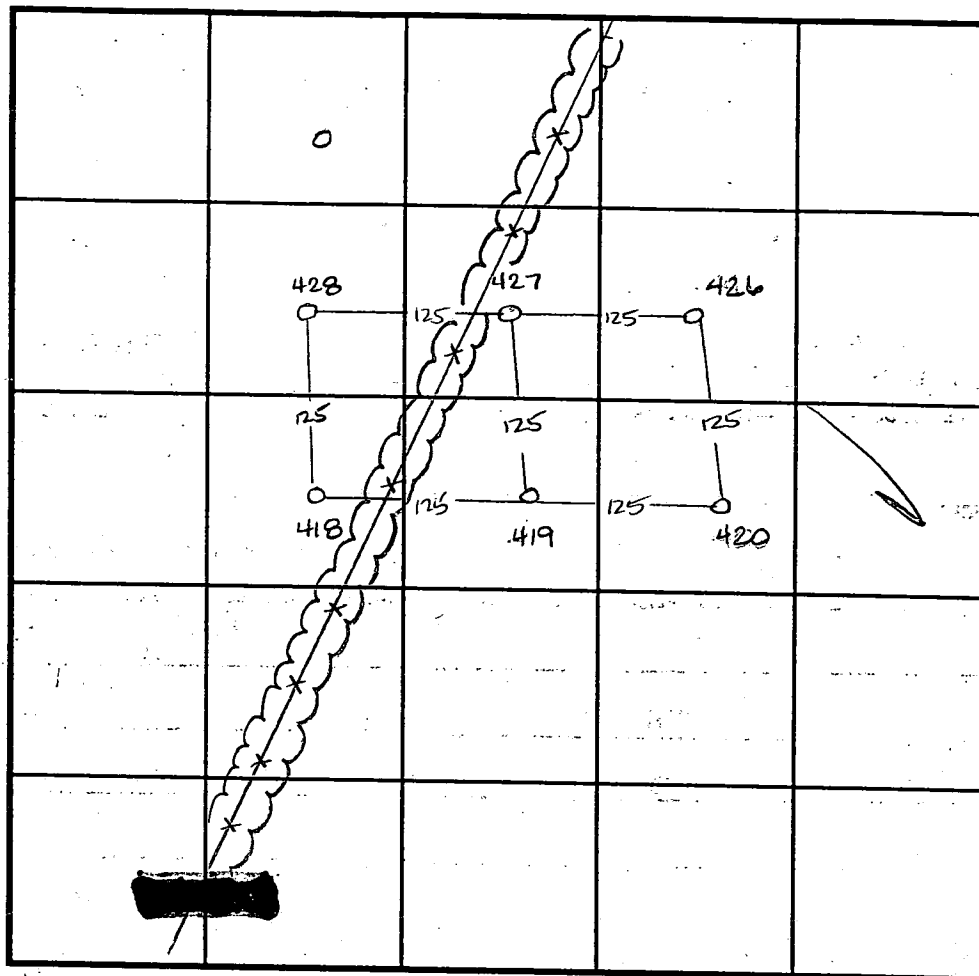
orange
clim
50% 4"-5"
rock fragsmottling
below
claypink to
lgt tan
sasilum
100%
saprolite
very
decayed

INDICATE NORTH - NAME ADJOINING ROADWAY AS BASE LINE.

SOIL PROFILE
427yellow
brown
claypink
sasilum
very
structured
&
friable

DATE	TEST NO.	DEPTH	PRE-WET		TEST - 1" DROP		TIME
			START	STOP	START	STOP	
11-3-94	418	5' V 11.5	8:23 ⁴⁵	8:24 ³⁰	8:24 ³⁰	8:25 ³⁰	1min
	428	Visual to 12.5	See profile -		OK		
11-15-94	419	5' V 11.2	6:11 ¹⁵	6:13 ¹⁵	6:13 ¹⁵	6:17	3 1/4 min
	420	Visual to 5'	refusal at 5' -		F		
	426	5.5' V 12	5:57 ¹⁵	5:58 ³⁰	5:58 ³⁰	6:00 ³⁰	2min
	427	4.5' V 12	6:03	6:05 ¹⁵	6:05 ¹⁵	6:08 ⁴⁵	3 1/2 min

REMARKS

TYPE OF SOIL

TESTED BY Amy McMillan

ALSO PRESENT

TRENCH DESIGN DATA: AVERAGE PERCOLATION TIME

TRENCH WIDTH

INLET DEPTH

MAXIMUM BOTTOM DEPTH

SQ. FT./BEDROOM

By copy of this plan the Health Dept. accepts this modification to the recorded sewage disposal easement.

proved 0-46-20

MATCH LINE

SCENIC DRIVE

LOT 12
40,000 SQ. FT.
0.92 Acres
420A

LOT 7
44,306 SQ. FT.
1.02 Acres
431-431A

LOT 5
60,000 SQ. FT.
1.38 Acres
719-R

LIMIT OF DISTURBANCE

CLEAN WATER DIVERSION DIKE

EARTHWORK MEAL GO

Approved
P-96-20

MATCH LINE

C1	8090	SEQUENCE NO. (DENY USE ONLY)	STATE OF MARYLAND WELL COMPLETION REPORT FILL IN THIS FORM COMPLETELY PLEASE PRINT OR TYPE		PERMIT NO. FROM "PERMIT TO DRILL WELL"						
					COUNTY NUMBER 13						
1 2 3 4 5 6 (THIS NUMBER IS TO BE PUNCHED IN COLS. 3-6 ON ALL CARDS)			DATE WELL COMPLETED			Depth of Well			28 29 30 31 32 33 34 35 36 37		
ST/CO USE ONLY DATE Received			050592			400			H0-94-1125		
8 13			15 20			(TO NEAREST FOOT)					

OWNER	SDC		last name	SYCAMORE SPRING RD.		TOWN	COOKSVILLE	
STREET OR RFD			SUBDIVISION	RIGGS PROPERTY		SECTION	LOT 13	

WELL LOG Not required for driven wells		
STATE THE KIND OF FORMATIONS PENETRATED, THEIR COLOR, DEPTH, THICKNESS AND IF WATER BEARING		
DESCRIPTION (Use additional sheets if needed)	FEET FROM TO	Check if water bearing
Brown Shale	0 69	
Gray Micaceous Rock	69 400	

GROUTING RECORD	
WELL HAS BEEN GROUTED (Circle Appropriate Box)	
TYPE OF GROUTING MATERIAL	
CEMENT <input checked="" type="checkbox"/> CM	BENTONITE CLAY <input checked="" type="checkbox"/> BC
NO. OF BAGS 21	NO. OF POUNDS 1974
GALLONS OF WATER 126	
DEPTH OF GROUT SEAL (to nearest foot)	
from 0 ft. to 64 ft.	
(enter 0 if from surface)	

CASING RECORD		
casing types insert appropriate code below		
ST	CO	
STEEL	CONCRETE	
PL	OT	
PLASTIC	OTHER	
MAIN CASING TYPE		
S7	6	72
60 61	63 64	66 70
Nominal diameter top (main) casing (nearest inch)		
Total depth of main casing (nearest foot)		

OTHER CASING (if used)	
diameter inch	depth (feet) from to

SCREEN RECORD		
screen type or open hole insert appropriate code below		
ST	BR	HO
STEEL	BRASS	OPEN HOLE
PL	OT	
PLASTIC	OTHER	

C2	
DEPTH (nearest ft.)	
H0 71 400	
8 9 11 15 17 21	
23 24 26 30 32 36	
38 39 41 45 47 51	
SLOT SIZE 1 2 3	
DIAMETER OF SCREEN (NEAREST INCH)	
from to	

GRAVEL PACK	
IF WELL DRILLED WAS FLOWING WELL INSERT F IN BOX 68	
68	

OEP USE ONLY (NOT TO BE FILLED IN BY DRILLER)		
T	(E.R.O.S.)	W Q
70	72	74 75 76
TELESCOPE CASING	LOG INDICATOR	OTHER DATA

C3		
PUMPING TEST		
HOURS PUMPED (nearest hour) 3		
PUMPING RATE (gal. per min. to nearest gal.) 20		
METHOD USED TO MEASURE PUMPING RATE Bucket		
WATER LEVEL (distance from land surface)		
BEFORE PUMPING 60		
WHEN PUMPING 75		
TYPE OF PUMP USED (for test)		
A air	P piston	T turbine
C centrifugal	R rotary	O other (describe below)
J jet	S submersible	

PUMP INSTALLED	
DRILLER WILL INSTALL PUMP YES NO	
IF DRILLER INSTALLS PUMP, THIS SECTION MUST BE COMPLETED FOR ALL WELLS EXCEPT HOME USE	
TYPE OF PUMP INSTALLED	
PLACE (A,C,J,P,R,S,T,O) IN BOX - SEE ABOVE	
CAPACITY: GALLONS PER MINUTE (to nearest gallon)	
PUMP HORSE POWER	
PUMP COLUMN LENGTH (nearest ft.)	
CASING HEIGHT (circle appropriate box and enter casing height)	
LAND SURFACE	
(nearest foot)	

LOCATION OF WELL ON LOT	
SHOW PERMANENT STRUCTURE SUCH AS BUILDING, SEPTIC TANKS, AND/OR LANDMARKS, AND INDICATE NOT LESS THAN TWO DISTANCES (MEASUREMENTS TO WELL)	
Well 20'	
40'	
SYCAMORE SPRING RD.	

CIRCLE APPROPRIATE LETTER	
A A WELL WAS ABANDONED AND SEALED WHEN THIS WELL WAS COMPLETED	
E ELECTRIC LOG OBTAINED	
P TEST WELL CONVERTED TO PRODUCTION WELL	

I HEREBY CERTIFY THAT THIS WELL HAS BEEN CONSTRUCTED IN ACCORDANCE WITH COMAR 26.04.04 "WELL CONSTRUCTION" AND IN CONFORMANCE WITH ALL CONDITIONS STATED IN THE ABOVE CAPTIONED PERMIT, AND THAT THE INFORMATION PRESENTED HEREIN IS ACCURATE AND COMPLETE TO THE BEST OF MY KNOWLEDGE.

DRILLERS IDENT. NO.	024
DRILLERS SIGNATURE	Joseph E. Mayne
(MUST MATCH SIGNATURE ON APPLICATION)	

SITE SUPERVISOR (sign. of driller or journeyman responsible for sitework if different from permittee)	
---	--

B 1	7453	SEQUENCE NO. (MDE USE ONLY)	STATE OF MARYLAND PERMIT TO DRILL WELL please print or type	STATE PERMIT NUMBER 40-94-1125 <small>fill in this form completely</small>
<small>(THIS NUMBER IS TO BE PUNCHED IN COLS. 3-6 ON ALL CARDS)</small>				
DATE RECEIVED (APA) 033197				
OWNER INFORMATION				
<small>8 COUNTY</small> HOWARD				
<small>23 SUBDIVISION</small> RIGGS PROPERTY				
<small>SECTION</small> 44 <small>LOT</small> 13				
<small>52 NEAREST TOWN</small> COOKSVILLE				
<small>MILES FROM TOWN (enter 0 if in town)</small> 1 <small>M</small>				
DRILLER INFORMATION				
<small>Driller's Name</small> Joseph L. Mayne <small>License No. 80</small> 024				
<small>Firm Name</small> Joseph L. Mayne Well Drilling				
<small>Address</small> 5512 Ridge Rd. Mt. Airy, Md. 21771				
<small>Signature</small> Joseph L. Mayne <small>Date</small> 3/31/97				
WELL INFORMATION				
<small>APPROX. PUMPING RATE (GAL. PER MIN.)</small> 5				
<small>AVERAGE DAILY QUANTITY NEEDED (GAL. PER DAY)</small> 500				
USE FOR WATER (CIRCLE APPROPRIATE BOX)				
<input checked="" type="checkbox"/> D HOME (SINGLE OR DOUBLE HOUSEHOLD UNIT ONLY) <input type="checkbox"/> F FARMING (LIVESTOCK WATERING & AGRICULTURAL IRRIGATION) <input type="checkbox"/> I INDUSTRIAL, COMMERCIAL, STATE AND FEDERAL GOV. OTHER (REQUIRES APPROPRIATION PERMIT) <input type="checkbox"/> P PUBLIC OR PRIVATE WATER COMPANY (REQUIRES APPROPRIATION PERMIT AND STATE HEALTH DEPARTMENT APPROVAL) <input type="checkbox"/> T TEST, OBSERVATION, MONITORING (MAY REQUIRE APPROPRIATION PERMIT)				
<small>APPROXIMATE DEPTH OF WELL</small> 200 <small>FEET</small>				
<small>APPROXIMATE DIAMETER OF WELL</small> 6 <small>NEAREST INCH</small>				
METHOD OF DRILLING (circle one)				
<input checked="" type="checkbox"/> BORED (for Augered) <input type="checkbox"/> JETTED <input type="checkbox"/> Jettied & DRIVEN <input type="checkbox"/> AIR-ROTARY <input type="checkbox"/> AIR-PERCUSION <input type="checkbox"/> ROTARY (Hydraulic Rotary) <input type="checkbox"/> CABLE <input type="checkbox"/> REVERSE-ROTARY <input type="checkbox"/> DRIVE-POINT <small>other</small> _____				
REPLACEMENT OR DEEPEMED WELLS (CIRCLE APPROPRIATE BOX)				
<input checked="" type="checkbox"/> N THIS WELL WILL NOT REPLACE AN EXISTING WELL <input type="checkbox"/> Y THIS WELL WILL REPLACE A WELL THAT WILL BE ABANDONED AND SEALED <input type="checkbox"/> S THIS WELL WILL REPLACE A WELL THAT WILL BE USED AS A STANDBY-CONTACT LOCAL APPROVING AUTHORITY FOR POLICY ON STANDBY WELLS <input type="checkbox"/> D THIS WELL WILL DEEPEN AN EXISTING WELL <small>PERMIT NUMBER OF WELL TO BE REPLACED OR DEEPEMED (IF AVAILABLE)</small> _____				
<small>Not to be filled in by driller (MDE OR COUNTY USE ONLY)</small>				
<small>APPROX. PERMIT NUMBER</small> 54 GAP 63				
<small>FORCE</small> AM <small>WRITE INITIALS IN BOX</small> <small>PERMIT No.</small> 40-94-1125				
SPECIAL CONDITIONS <small>NOTE - APPROVING AUTHORITIES SHOULD USE SEPARATE SHEET IF NEEDED -</small>				

LOCATION OF WELL

8 COUNTY
HOWARD

23 SUBDIVISION
RIGGS PROPERTY

SECTION **44** LOT **13**

52 NEAREST TOWN
COOKSVILLE

MILES FROM TOWN (enter 0 if in town) **1** M

DIRECTION OF WELL FROM TOWN (CIRCLE BOX)

SYCAMORE SPRING

NEAR WHAT ROAD

ON WHICH SIDE OF ROAD (CIRCLE APPROPRIATE BOX) **40**

DISTANCE FROM ROAD **44** ENTER FT OR MI

TAX MAP: _____ BLK: _____ PARCEL: _____

NOT TO BE FILLED IN BY DRILLER HEALTH DEPARTMENT APPROVAL

Howard Co **13**

COUNTY NAME COUNTY NO.

STATE SIGNATURE DATE ISSUED **042497** **AM Mullen** **4/24/98**

NORTH GRID **540000** EAST GRID **0792000**

SHOW MAJOR FEATURES OF BOX & LOCATE WELL WITH AN X

SOURCES OF DRILLING WATER

1. Well

WRITE THE BOX NUMBER FROM THE MAP HERE

7902

53040

DRAW A SKETCH BELOW SHOWING LOCATION OF WELL IN RELATION TO NEARBY TOWNS AND ROADS AND GIVE DISTANCE FROM WELL TO NEAREST ROAD JUNCTION

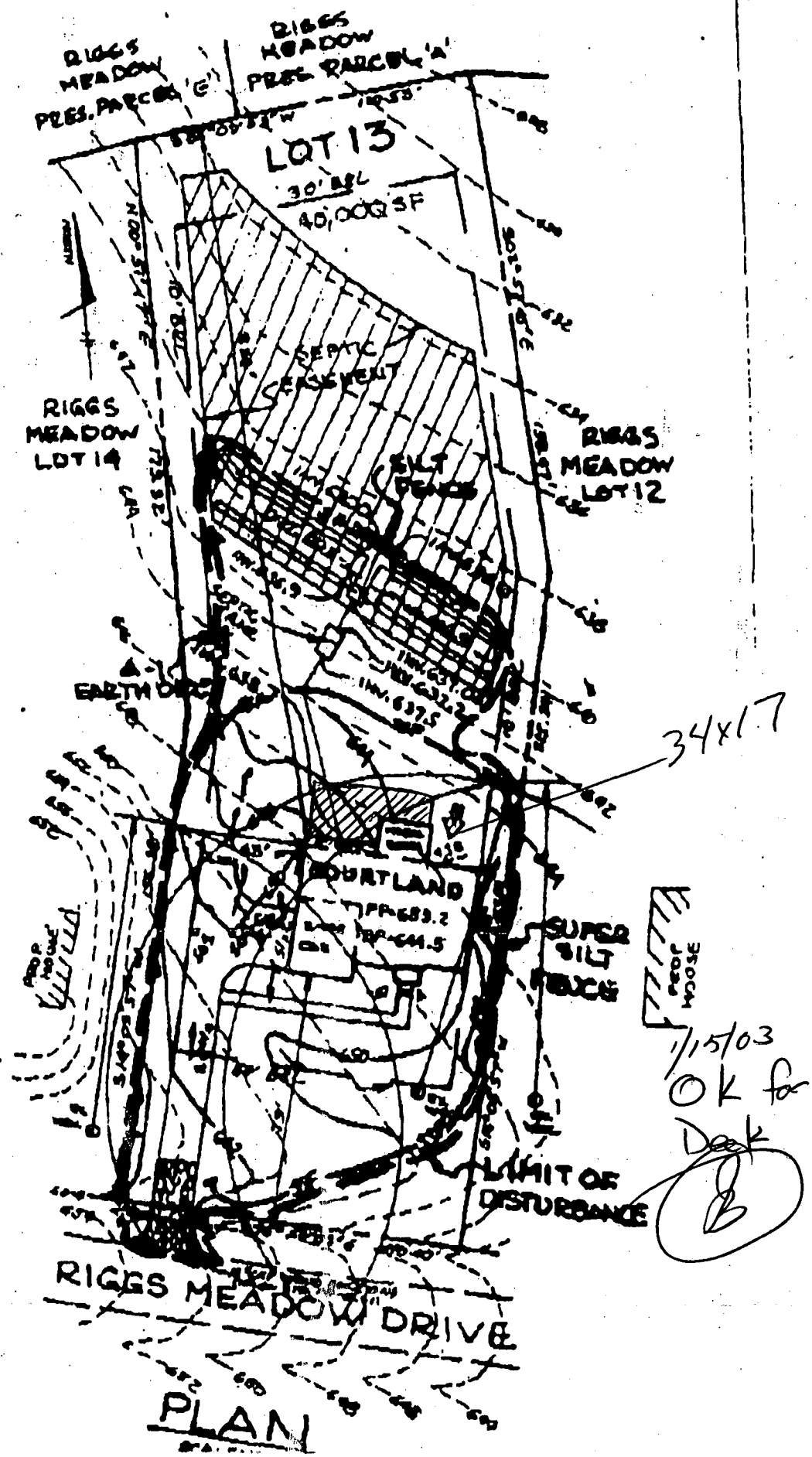

DEPARTMENT OF INSPECTIONS, LICENSES AND PERMITS 3430 COURT HOUSE DRIVE ELLCOTT CITY, MD 21043 PERMITS (410)313-2455 INSPECTIONS (410)313-1810 AUTOMATED INFORMATION (410) 313-3800	HOWARD COUNTY PERMIT APPLICATION	PERMIT NUMBER 300139971
--	-------------------------------------	----------------------------

Building Address 14622 Ryans Meadow Dr Cockeysville MD 21723	Property Owner's Name Matthew Hahn HAHN
Suite/Apt. #: _____ SDP/WP/Petition #: _____	Address 14622 Ryans Meadow Dr
Census Tract _____ Subdivision _____	City Cockeysville State MD Zip Code 21723
Section _____ Area _____ Lot _____	Home Phone 410-259-5853 Work Phone _____
Tax Map _____ Parcel _____ Grid _____	Applicant's Name & Mailing Address, (if other than stated hereon):
Zoning _____ Map Coordinates _____ Lot size _____	Phone _____ Fax _____
Existing Use _____	Contractor Company _____
Proposed Use _____	Contact Person _____
Estimated Construction Cost \$ _____	Address _____
Description of Work _____	City _____ State _____ Zip Code _____
_____ 34x17	License No. _____ Phone _____ Fax _____
Occupant or Tenant _____	Engineer or Architect Company _____
Contact Name _____	Contact Person _____
Address _____	Address _____
City _____ State _____ Zip Code _____	City _____ State _____ Zip Code _____
Phone _____ Fax _____	Phone _____ Fax _____

BUILDING DESCRIPTION - COMMERCIAL		BUILDING DESCRIPTION - RESIDENTIAL	
Building Characteristics	Utilities	Building Characteristics	Utilities
Height: _____	Water Supply: _____ Public _____ Private _____	SF Dwelling <input type="checkbox"/> SF Townhouse <input type="checkbox"/> Depth _____ Width _____	Water Supply: _____ Public _____ Private _____
No. of stories: _____	Sewage Disposal: _____ Public _____ Private _____	1st floor: _____	Sewage Disposal: _____ Public _____ Private _____
Gross area, sq. ft. per floor: _____	Electric Yes <input type="checkbox"/> No <input type="checkbox"/> Gas Yes <input type="checkbox"/> No <input type="checkbox"/>	2nd floor: _____	Electric Yes <input type="checkbox"/> No <input type="checkbox"/> Gas Yes <input type="checkbox"/> No <input type="checkbox"/>
Use group: _____	Heating System: _____ Electric <input type="checkbox"/> Oil <input type="checkbox"/> Natural Gas <input type="checkbox"/> Propane Gas <input type="checkbox"/>	Basement: _____	Heating System: _____ Electric <input type="checkbox"/> Oil <input type="checkbox"/> Natural Gas <input type="checkbox"/> Propane Gas <input type="checkbox"/>
Construction type: _____ Reinforced Concrete _____ Structural Steel _____ Masonry _____ Wood Frame _____ State Certified Modular _____	Sprinkler system: N/A <input type="checkbox"/> Full _____ Partial _____ Other Suppression _____ # of Heads _____	Finished Basement <input type="checkbox"/> Unfinished Basement <input type="checkbox"/> Crawl space <input type="checkbox"/> Slab on Grade <input type="checkbox"/> No. of Bedrooms _____	Sprinkler system: N/A <input type="checkbox"/> NFPA #13D _____ NFPA #13R _____ Other: _____

THE UNDERSIGNED HEREBY CERTIFIES AND AGREES AS FOLLOWS: (1) THAT HE/SHE IS AUTHORIZED TO MAKE THIS APPLICATION; (2) THAT THE INFORMATION IS CORRECT; (3) THAT HE/SHE WILL COMPLY WITH ALL REGULATIONS OF HOWARD COUNTY WHICH ARE APPLICABLE THERETO; (4) THAT HE/SHE WILL PERFORM NO WORK ON THE ABOVE REFERENCED PROPERTY NOT SPECIFICALLY DESCRIBED IN THIS APPLICATION; (5) THAT HE/SHE GRANTS COUNTY OFFICIALS THE RIGHT TO ENTER ONTO THIS PROPERTY FOR THE PURPOSE OF INSPECTING THE WORK PERMITTED AND POSTING NOTICES.

Applicant's Signature _____ Title/Company _____	Print Name _____ Date 1-16-03
--	----------------------------------

Checks payable to: DIRECTOR OF FINANCE OF HOWARD COUNTY
** PLEASE WRITE NEATLY AND LEGIBLY **
FOR OFFICE USE ONLY

AGENCY _____ DATE _____ SIGNATURE APPROVAL _____	DPZ SETBACK INFORMATION	PROPERTY ID# 35357
Land Development, DPZ _____	Front: _____	Filing fee \$ _____
State Highways _____	Rear: _____	Permit fee \$ 50
Building Official _____	Side: _____	Excise tax \$ _____
Dev. Engineering, DPZ _____	Side St.: _____	Add'l per. fee \$ _____
Health _____	All minimum setbacks met? YES <input type="checkbox"/> NO <input type="checkbox"/>	TOTAL FEES \$ 50
Fire Protection _____	Is Entrance Permit required? YES <input type="checkbox"/> NO <input type="checkbox"/>	Sub-total paid \$ _____
Is Sediment Control approval required prior to issuance? YES <input type="checkbox"/> NO <input type="checkbox"/>	Historic District? YES <input type="checkbox"/> NO <input type="checkbox"/>	Balance due \$ _____
CONTINGENCY CONSTRUCTION START: <input type="checkbox"/>	Lot Coverage for New Town Zone _____	Check # _____
ONE STOP SHOP: <input type="checkbox"/>	SDP/Red-line approval date _____	Validation # _____
		Accepted by _____

Distribution of Copies: White: Building Official Green: LDD, DPZ Yellow: DED, DPZ Pink: Health Gold: SHA