

# PERMIT

SEWAGE DISPOSAL SYSTEM

DEPARTMENT OF HEALTH AND MENTAL HYGIENE

P 511910

A 50368-K

DISTRICT \_\_\_\_\_

HOWARD COUNTY HEALTH DEPARTMENT

BUREAU OF ENVIRONMENTAL HEALTH

~~XXXXXX~~

410-313-2640

DATE 2-12-99

DATE SYSTEM APPROVED 3/2/99

INSPECTOR du

# 360338  
INDEXED

Walter W. King Plumbing & Heating, Inc.

IS PERMITTED TO INSTALL X ALTER \_\_\_\_\_

ADDRESS 5306 Kings Court, Frederick, Maryland 21703 PHONE 301-662-6990

SUBDIVISION Riggs Property LOT 16 ROAD 1936 Sycamore Spring Court

PROPERTY OWNER Ryan Homes

ADDRESS \_\_\_\_\_

SEPTIC TANK CAPACITY 1250 GALLONS

NUMBER OF BEDROOMS 4

180 SQUARE FEET PER BEDROOM

LINEAR FEET OF TRENCH REQUIRED 240

TRENCHES - Trench to be 3 feet wide. Inlet 2.5 feet below original grade. Bottom maximum depth 4.5 feet below original grade. Effective area begins at 3.0 feet below original grade. 2.0 feet of stone below distribution pipe.

LOCATION - Place the distribution box 215 feet down the left lot line and 50 feet off this same lot line as seen from Sycamore Spring Court. Run 1st trench along contour towards the front of the lot; run all other trenches in both directions.

NOTES - No trench to exceed 100 feet in length. Provide 6" - 8" diameter cleanout and cap to grade or above on septic tank.

OK KM 1-25-99

PLANS APPROVED BY Donna K. Soe DATE 1-21-1999

COVER NO WORK UNTIL INSPECTED AND APPROVED

NEITHER THE HOWARD COUNTY COUNCIL NOR THE HEALTH DEPARTMENT IS RESPONSIBLE FOR THE SUCCESSFUL OPERATION OF ANY SYSTEM

NOTE: CLEANOUT REQUIRED EVERY 70 FEET OF SEWER LINE AND/OR AT 90° SWEEPS IN LINES FROM HOUSE TO DRAIN FIELDS. 90° ELBOWS NOT ACCEPTABLE.

NOTE: ALL PARTS OF SEPTIC SYSTEMS (I.E. TANK, DISTRIBUTION BOX TRENCHES) TO BE 100 FEET FROM WELL (UNLESS OTHERWISE SPECIFICALLY AUTHORIZED)

NOTE: IF DEEP TRENCH(ES) ARE USED CALL FOR INSPECTION BEFORE AND AFTER PLACING GRAVEL IN TRENCH(ES)

NOTE: NO DRY WELL SHALL EXCEED 15 FOOT IN DIAMETER NO ABSORPTION TRENCH TO EXCEED 100 FEET IN LENGTH

NOTE: ALL PIPE FROM HOUSE TO SEPTIC TANK MUST BE CAST IRON OR SCHEDULE 35/40 PVC OR ABS

PERMIT VOID AFTER TWO YEARS

NOTE: INSTALL STAND PIPE ON SEPTIC TANK AND DRY WELL STAND PIPES MUST BE 6 INCHES IN DIAMETER CAST IRON. CONCRETE OR TERRA COTTA OR PVA OR ABS ACCEPTED. IF TOP OF SEPTIC TANK IS DEEPER THAN 3 FEET. MANHOLE TO GRADE REQUIRED.

NOTE: DISTRIBUTION BOXES MUST HAVE BAFFLES

\*INSTALLER IS RESPONSIBLE FOR OBTAINING FINAL APPROVAL ON THIS PERMIT

\*CALL 461-9933 FOR INSPECTION OF SEPTIC SYSTEM.

ALL PERMITS MUST BE RETURNED 2-27-02  
600134589  
IS X/S DECK

50368-K

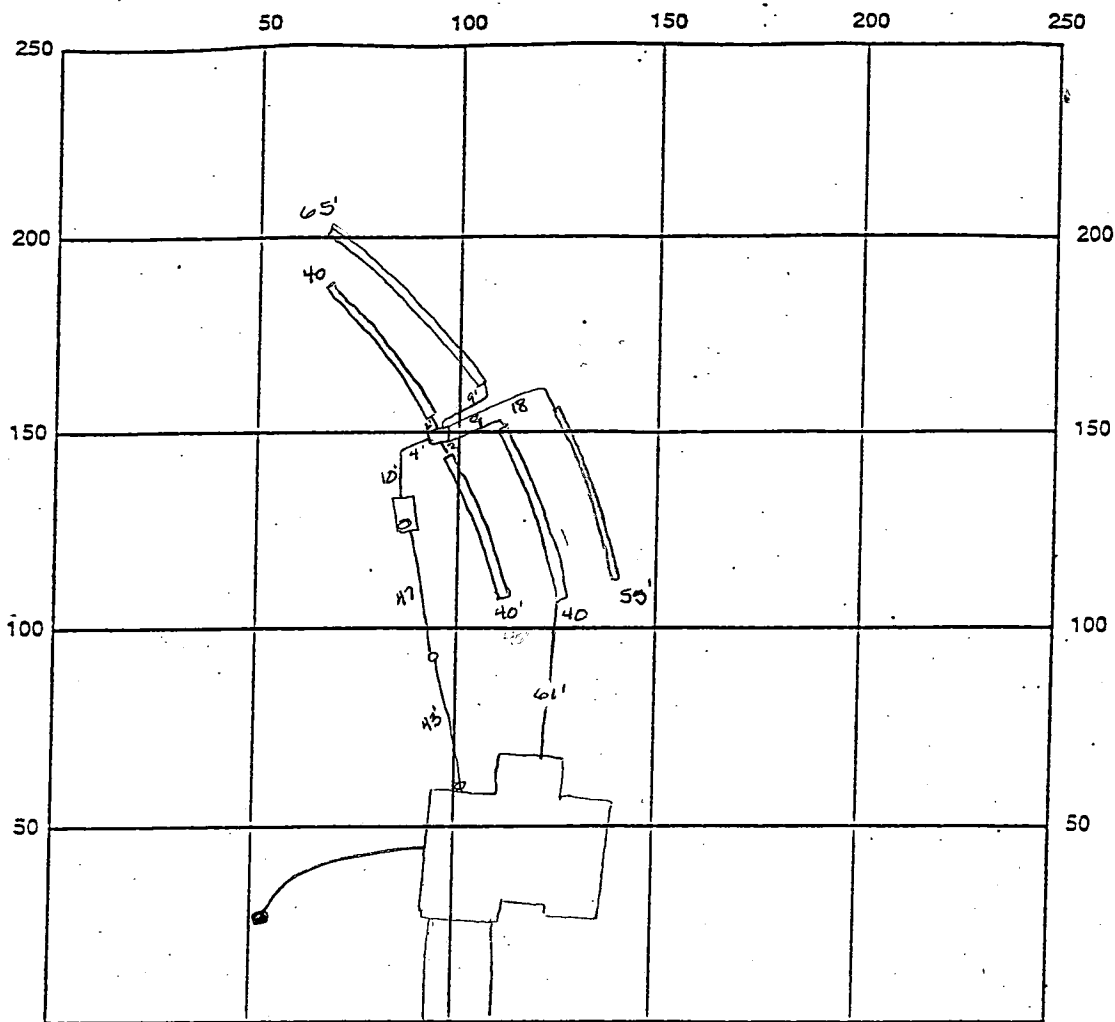

INDICATE NORTH - NAME ADJOINING ROADWAY AS BASE LINE

SEPTIC TANK LEVEL OK 1250 gal

CLEANOUTS - 3 - @ house in line on ST

DISTRIBUTION BOX LEVEL OK baffles in

DRAIN FIELD/TITLE DEPTH 4.5 FT.

TRENCH WIDTH 3.0 FT.

INLET DEPTH 2.5 FT.

EFFECTIVE GRAVEL DEPTH 2.0 FT.

TOTAL LENGTH 240 FT.

NUMBER OF TRENCHES 5

ONE SIDEWALL/BOTTOM AREA 720 SQ. FT.

DRYWALL INSIDE DIAMETER — FT.

EFFECTIVE DEPTH BELOW INLET 2.0 FT.

ABSORBENT AREA — SQ. FT.

REMARKS: 3/2/99 OK to cover all work final \*

DATE SYSTEM APPROVED 3/2/99

INSPECTOR A McMeel

# APPLICATION

PERCOLATION TESTING

A 50368 ~~B~~ K

HOWARD COUNTY HEALTH DEPARTMENT  
BUREAU OF ENVIRONMENTAL HEALTH  
PO BOX 476 ELLICOTT CITY, MARYLAND 21043  
TELEPHONE 461-9933

DISTRICT

P 4th

DATE

9/30/94

TO: THE COUNTY HEALTH OFFICER  
ELLICOTT CITY, MARYLAND

I, HEREBY, APPLY FOR THE NECESSARY TEST IN ORDER TO CONSTRUCT (OR RECONSTRUCT) A SEWAGE DISPOSAL SYSTEM

PROPERTY OWNER

Amalia Riggs c/o SDC Group, Inc. RYAN HOMES  
8480 N Baltimore - National P.k.e

ADDRESS

PO BOX 417, Ellicott City, MD 21041 PHONE (410) 465-6105

PROSPECTIVE BUYER

ADDRESS

PHONE

PROPERTY LOCATION:

SUBDIVISION

Riggs Property

LOT NO.

Grd. 1 No

ROAD AND DESCRIPTION

Located @ SW Corner of the intersection of  
Roxbury Mill (Rte. 97) & Frederick Rd (Rte 144)

TAX MAP

8 & 14

PARCEL #

96

(1936 SYCAMORE SPRING COURT)

SIZE OF LOT

55000 ± S.F.

TYPE BLDG

Single Family Dwelling  
(SINGLE FAMILY DWELLING OR COMMERCIAL)

THE SYSTEM INSTALLED UNDER THIS APPLICATION IS ACCEPTABLE ONLY UNTIL PUBLIC FACILITIES BECOME AVAILABLE. I FULLY UNDERSTAND THE

FEE CONNECTED WITH THE FILING OF THIS PERC TEST APPLICATION IS NON-REFUNDABLE UNDER ANY CIRCUMSTANCES. I ALSO AGREE TO COMPLY

WITH ALL M.O.S.H.A. REQUIREMENTS IN TESTING THIS LOT.

James R. Morley, III

V. Pos

(SIGNATURE OF APPLICANT)

APPROVED BY

FOR

DATE

REJECTED BY

FOR

DATE

HOLD PENDING FURTHER TESTS

DATE

REASONS FOR REJECTION OR HOLDING

**NO. PERMITS SIGNED**

**NO. REJECTED**

12/94

115737

SFD - YBm

# THIS IS NOT A PERMIT

**SQ. FT./BEDROOM**

10.5

4

9

11.5

2

5.5

11.5

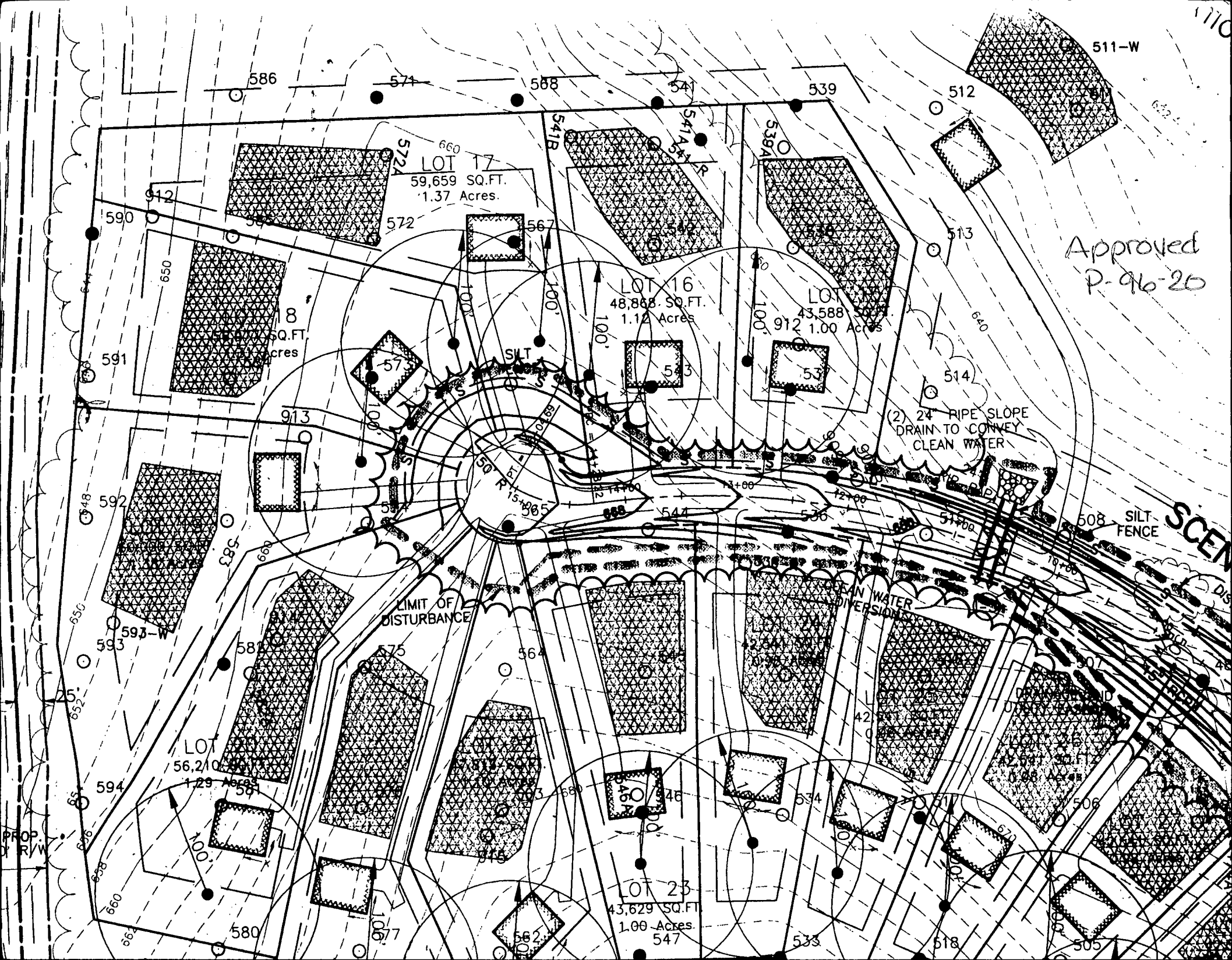

## TEMPORARY SEEDBED PREPARATION

APPLY TO GRADED OR CLEARED AREAS LIKELY TO BE REDISTURBED WHERE A SHORT-TERM VEGETATIVE COVER IS NEEDED.

SEEDBED PREPARATION - LOOSEN UPPER THREE INCHES OF SOIL BY RAKING, DISKING, OR OTHER ACCEPTABLE MEANS BEFORE SEEDING, IF NOT PREVIOUSLY LOOSENED.

SOIL AMENDMENTS - APPLY 600 LBS PER ACRE 10-10-10 FERTILIZER (14 LBS/1000 SQ FT).

SEEDING - FOR PERIOD MARCH 1 THROUGH APRIL 30 AND AUGUST 15 THROUGH NOVEMBER 15, SEED WITH 2-1/2 BUSHELS PER ACRE OF ANNUAL RYE (3.2 LBS/1000 SQ FT) FOR THE PERIOD MAY 1 THROUGH AUGUST 14, SEED WITH 3 LBS PER ACRE OF WHEAT. SEEDING SHOULD BE COMPLETED BY THE PERIOD NOVEMBER 16 THROUGH FEBRUARY 28. PROTECT SITE BY APPLYING 2 TONS PER ACRE OF WELL-ANCHORED STRAW MULCH AND SEED AS SOON AS POSSIBLE IN THE SPRING OF USE SO.

MULCHING - APPLY 1-1/2 TO 2 TONS PER ACRE (70 TO 90 LBS/1000 SQ FT) OF UNROTTED SMALL GRASS STRAW IMMEDIATELY AFTER SEEDING. ANCHOR MULCH IMMEDIATELY AFTER APPLICATION USING MULCH ANCHORING TOOL, OR 210 GALLONS PER ACRE (5 GAL/1000 SQ FT) OF EMULSIFIED ASPHALT ON FLAT AREAS ON SLOPES 8 FT OR HIGHER USE 340 GALLONS PER ACRE (8 GAL/1000 SQ FT) FOR ANCHORING.

REFER TO THE 1994 MARYLAND STANDARDS AND SPECIFICATIONS FOR SOIL EROSION AND SEDIMENT CONTROL FOR RATE AND METHODS NOT COVERED.

## PERMANENT SEEDBED PREPARATION

SEEDBED PREPARATION - LOOSEN UPPER THREE INCHES OF SOIL BY RAKING, DISKING, OR OTHER ACCEPTABLE MEANS BEFORE SEEDING, IF NOT PREVIOUSLY LOOSENED.

SOIL AMENDMENTS - IN USE OF SOIL TEST RECOMMENDATIONS, USE ONE OF THE FOLLOWING SCHEDULES:

- PREFERRED - APPLY 2 TONS PER ACRE DOLOMITIC LIMESTONE (92 LBS/1000 SQ FT) AND 600 LBS PER ACRE 10-10-10 FERTILIZER (14 LBS/1000 SQ FT) BEFORE SEEDING. HARROW OR DISK INTO UPPER THREE INCHES OF SOIL AT TIME OF SEEDING. APPLY 600 LBS PER ACRE 30-0-0-0 UREA-FORM FERTILIZER (9 LBS/1000 SQ FT).
- ACCEPTABLE - APPLY 2 TONS PER ACRE DOLOMITIC LIMESTONE (92 LBS/1000 SQ FT) AND 1000 LBS PER ACRE 10-10-10 FERTILIZER (23 LBS/1000 SQ FT) BEFORE SEEDING. HARROW OR DISK INTO UPPER THREE INCHES OF SOIL.

SEEDING - FOR THE PERIODS MARCH 1 THROUGH APRIL 30 AND AUGUST 15 THROUGH OCTOBER 15, SEED WITH 80 LBS PER ACRE (1.4 LBS/1000 SQ FT) OF KENTUCKY 31 TALL FESCUE PER ACRE AND 2 LBS PER ACRE (0.5 LBS/1000 SQ FT) OF WHEAT. SEEDING SHOULD BE COMPLETED BY THE PERIOD OCTOBER 16 THROUGH FEBRUARY 28. PROTECT SITE BY APPLYING 2 TONS PER ACRE OF WELL-ANCHORED STRAW MULCH AND SEED AS SOON AS POSSIBLE IN THE SPRING. OPTION (2) USE SOO. OPTION (3) SEED WITH 80 LBS PER ACRE OF KENTUCKY 31 TALL FESCUE AND MULCH WITH 2 TONS PER ACRE OF WELL-ANCHORED STRAW.

MULCHING - APPLY 1-1/2 TO 2 TONS PER ACRE (70 TO 90 LBS/1000 SQ FT) OF UNROTTED SMALL GRASS STRAW IMMEDIATELY AFTER SEEDING. ANCHOR MULCH IMMEDIATELY AFTER APPLICATION USING MULCH ANCHORING TOOL, OR 210 GALLONS PER ACRE (5 GAL/1000 SQ FT) OF EMULSIFIED ASPHALT ON FLAT AREAS ON SLOPES 8 FT OR HIGHER USE 340 GALLONS PER ACRE (8 GAL/1000 SQ FT) FOR ANCHORING.

MAINTENANCE - INSPECT ALL SEEDBED AREAS AND MAKE NEEDED REPAIRS, REPLACEMENTS AND RESEEDINGS.

## SEDIMENT CONTROL NOTES

- A MINIMUM OF 48 HOURS NOTICE MUST BE GIVEN TO THE HOWARD COUNTY DEPARTMENT OF INSPECTIONS AND PERMITS SEDIMENT CONTROL DIVISION PRIOR TO THE START OF ANY CONSTRUCTION.
- ALL VEGETATIVE AND STRUCTURAL PRACTICES ARE TO BE INSTALLED ACCORDING TO THE REQUIREMENTS OF THIS PLAN AND IN CONFORMANCE WITH THE 1994 MARYLAND STANDARDS AND SPECIFICATIONS FOR SOIL EROSION AND SEDIMENT CONTROL AND REVISIONS THEREOF.
- FOLLOWING INITIAL SOIL DISTURBANCE OR REDISTURBANCE, PERMANENT OR TEMPORARY STABILIZATION SHALL BE COMPLETED WITHIN (A) 7 CALENDAR DAYS FOR ALL PERIMETER SEDIMENT CONTROL STRUCTURES, DIKES, PERIMETER SLOPES AND ALL SLOPES GREATER THAN 3:1, (B) 14 DAYS AS TO ALL OTHER DISTURBED OR GRADED AREAS ON THE PROJECT SITE.
- ALL SEDIMENT TRAPS/BASINS SHOWN MUST BE FENCED AND WARNING SIGNS POSTED AROUND THEIR PERIMETER IN ACCORDANCE WITH VOL. 1, CHAPTER 12, OF THE HOWARD COUNTY DESIGN MANUAL, STORM DRAINAGE.
- ALL DISTURBED AREAS MUST BE STABILIZED WITHIN THE TIME PERIOD SPECIFIED ABOVE IN ACCORDANCE WITH THE 1994 MARYLAND STANDARDS AND SPECIFICATIONS FOR SOIL EROSION AND SEDIMENT CONTROL FOR PERMANENT SEEDINGS (SEC 51), SOO (SEC 54), TEMPORARY SEEDING (SEC 50) AND MULCHING (SEC 52). TEMPORARY STABILIZATION WITH MULCH ALONE CAN ONLY BE DONE WHEN RECOMMENDED SEEDING DATES DO NOT ALLOW FOR PROPER GERMINATION AND ESTABLISHMENT OF GRASSES.
- ALL SEDIMENT CONTROL STRUCTURES ARE TO REMAIN IN PLACE AND ARE TO BE MAINTAINED IN OPERATIVE CONDITION UNTIL PERMISSION FOR THEIR REMOVAL HAS BEEN OBTAINED FROM THE HOWARD COUNTY SEDIMENT CONTROL INSPECTOR.
- SITE ANALYSIS
 

TOTAL AREA OF SITE	1.12 ACRES
AREA DISTURBED	0.42 ACRES
AREA TO BE ROOFED OR PAVED	0.09 ACRES
AREA TO BE VEGETATIVELY STABILIZED	0.33 ACRES
TOTAL CUT	305 CU YDS
TOTAL FILL	468 CU YDS

 OFFSITE DRAIN/BORROW AREA LOCATION: SITE WITH ACTIVE GRADING PERMIT
- ANY SEDIMENT CONTROL PRACTICE WHICH IS DISTURBED BY GRADING ACTIVITY FOR PLACEMENT OF UTILITIES MUST BE REPAIRED ON THE SAME DAY OF DISTURBANCE.
- ADDITIONAL SEDIMENT CONTROLS MUST BE PROVIDED, IF DEEMED NECESSARY BY THE HOWARD COUNTY SEDIMENT CONTROL INSPECTOR.
- ON ALL SITES WITH DISTURBED AREAS IN EXCESS OF 2 ACRES, APPROVAL OF THE INSPECTION AGENCY SHALL BE REQUESTED UPON COMPLETION OF INSTALLATION OF PERIMETER EROSION AND SEDIMENT CONTROLS, BUT BEFORE PROCEEDING WITH ANY OTHER EARTH DISTURBANCE OR GRADING. OTHER BUILDING OR GRADING INSPECTION APPROVALS MAY NOT BE AUTHORIZED UNTIL THIS INITIAL APPROVAL BY THE INSPECTION AGENCY IS MADE.
- TRENCHES FOR THE CONSTRUCTION OF UTILITIES ARE LIMITED TO THREE PIPE LENGTHS OR THAT WHICH CAN BE BACK FILLED AND STABILIZED WITHIN ONE WORKING DAY, WHICHEVER IS SHORTER.

NOTE: ALL SEDIMENT CONTROL FEATURES SHALL BE INSTALLED IN ACCORDANCE WITH STANDARD DETAILS SHOWN IN THE 1994 MARYLAND STANDARDS AND SPECIFICATIONS FOR SOIL EROSION AND SEDIMENT CONTROL.

## SEQUENCE OF CONSTRUCTION

- |           |   |
|-----------|---|
| DAY 1     | OBTAIN A GRADING PERMIT   |
| DAY 2-2   | INSTALL SILT FENCE AND STABILIZE CONSTRUCTION ENTRANCE  |
| DAY 5-10  | GRADE SITE AND STABILIZE IN ACCORDANCE WITH PERMANENT SEEDBED NOTES   |
| DAY 11-31 | CONSTRUCT HOUSE, INSTALL DRIVEWAY AND UTILITIES   |
| DAY 32    | STABILIZE ANY REMAINING DISTURBED AREAS IN ACCORDANCE WITH PERMANENT SEEDBED NOTES  |
| DAY 33-36 | UPON APPROVAL OF THE HOWARD COUNTY SEDIMENT CONTROL INSPECTOR, REMOVE ALL REMAINING SEDIMENT CONTROL DEVICES AND STABILIZE IN ACCORDANCE WITH PERMANENT SEEDBED NOTES |

## TOPSOIL STANDARDS AND SPECIFICATIONS

Topsoil salvaged from the existing site may be used provided that it meets the standards as set forth in these specifications. Typically, the depth of topsoil to be salvaged for a given soil type can be found in the representative soil profile section in the Soil Survey published by USDA-SCS in cooperation with Maryland Agricultural Experiment Station.

Topsoil Specifications - Soil to be used as topsoil must meet the following:

- Topsoil shall be a loam, sandy loam, clay loam, silt loam, sandy clay loam, loamy sand. Other soils may be used if recommended by an agronomist or soil scientist and approved by the appropriate regulatory authority. Rejected topsoil shall not be a mixture of contrasting textured subsoils and shall contain less than 5% by volume of cinders, stones, silt, coarse fragments, gravel, sticks, roots, trash or other materials larger than 1 1/4" in diameter.
  - Topsoil must be free of plants or plant parts such as Bermuda grass, quack grass, Johnson grass, nutgrass, poison ivy, thistle or others as specified.
  - Where the subsoil is either highly acidic or composed of heavy clays, ground limestone shall be spread at the rate of 4-8 tons/acre (200-400 pounds per 1,000 square feet) prior to the placement of topsoil. Lime shall be distributed uniformly over designated areas and worked into the soil in conjunction with tillage operations as described in the following procedures. Place topsoil (if required) and apply soil amendments as specified in 20.0 Vegetative Stabilization - Section 1 - Vegetative Stabilization Methods and Materials.
- Topsoil Application
- When topsoiling, maintain needed erosion and sediment control practices such as diversion, Grade Stabilization Structures, Earth Dikes, Slope Silt Fence and Sediment Traps and Basins. Grades on the areas to be topsoiled, which have been previously established, shall be maintained, albeit 4" - 8" higher in elevation.
- Topsoil shall be uniformly distributed in a 4" - 8" layer and lightly compacted to a minimum thickness of 4". Spreading shall be performed in such a manner that sodding or seeding can proceed with a minimum of additional preparation and tillage. Any irregularities in the surface resulting from topsoiling or other operations shall be corrected in order to prevent the formation of depressions or water pockets.
- Topsoil shall not be placed while the topsoil or subsoil is in a frozen or muddy condition, when the subsoil is excessively wet or in a condition that may otherwise be detrimental to proper grading and seedbed preparation. G-21-2

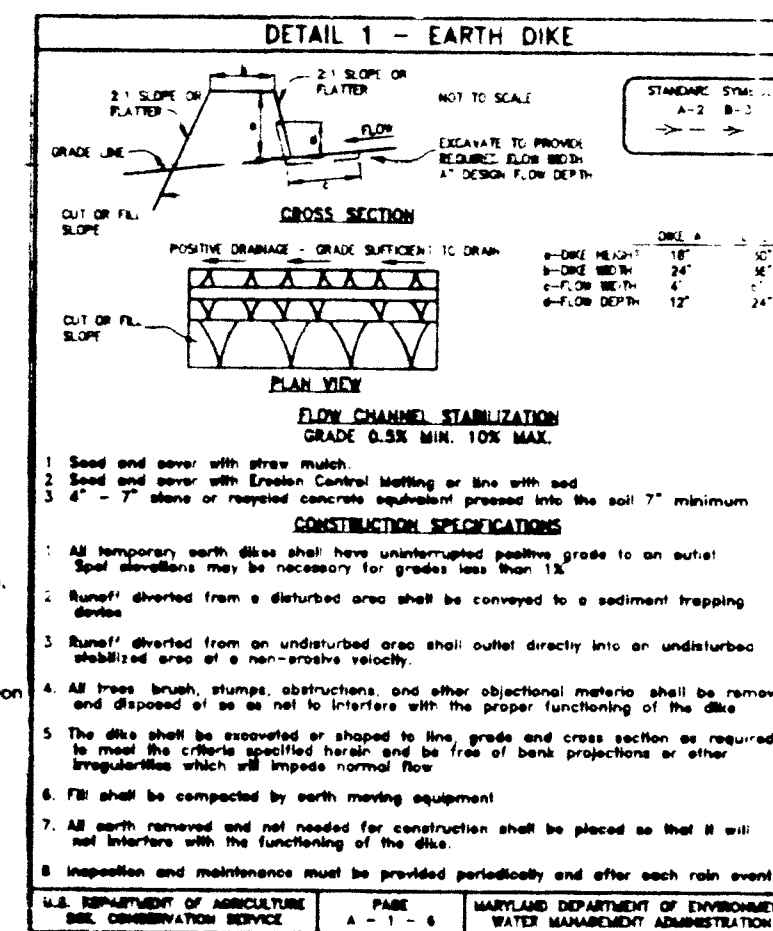

## NOTES

- THE LOT SHOWN HEREON COMPLIES WITH THE MINIMUM OWNERSHIP BIRTH AND LOT AREAS AS REQUIRED BY THE MARYLAND STATE DEPARTMENT OF THE ENVIRONMENT.
- THIS AREA DESIGNATES A PRIVATE SEWERAGE EASEMENT OF 10,000 SQUARE FEET AS REQUIRED BY THE STATE DEPARTMENT OF THE ENVIRONMENT FOR INDIVIDUAL SEWERAGE DISPOSAL. IMPROVEMENTS OF ANY NATURE IN THIS AREA ARE RESTRICTED UNTIL PUBLIC SEWER IS AVAILABLE. THESE EASEMENTS SHALL BECOME NULL AND VOID UPON CONNECTION TO A PUBLIC SEWERAGE SYSTEM. THE COUNTY HEALTH OFFICER SHALL HAVE THE AUTHORITY TO GRANT VARIANCES FOR ENCROACHMENT INTO THE PRIVATE SEWERAGE EASEMENT. RECORDATION OF A MODIFIED SEWERAGE EASEMENT PLAT SHALL NOT BE NECESSARY.
- UNLESS OTHERWISE SHOWN, NO WELLS OR SEWERAGE EASEMENTS ARE LOCATED WITHIN 100 FEET OF THE PROPERTY.
- TOPOGRAPHY SHOWN HEREON IS TAKEN FROM F-87-41 WHICH WAS PREPARED BY TSA GROUP, INC.
- EXACT LENGTH OF SEPTIC TRENCHES TO BE DETERMINED BY THE HEALTH DEPARTMENT AT THE TIME OF PERMIT ISSUANCE.



BY THE DEVELOPER:  
I, John D. Dugan, CERTIFY THAT ALL DEVELOPMENT AND CONSTRUCTION WILL BE DONE ACCORDING TO THIS PLAN, AND THAT ANY RESPONSIBLE PERSONNEL INVOLVED IN THE CONSTRUCTION PROJECT WILL HAVE A CERTIFICATE OF ATTENDANCE AT A DEPARTMENT OF THE ENVIRONMENT APPROVED TRAINING PROGRAM FOR THE CONTROL OF SEDIMENT AND EROSION BEFORE BEGINNING THE PROJECT. I ALSO AUTHORIZE PERIODIC ON-SITE INSPECTION BY THE HOWARD SOIL CONSERVATION DISTRICT.

DATE: 12/11/98

BY THE ENGINEER:  
I, Gregory W. Allen, CERTIFY THAT THIS PLAN FOR EROSION AND SEDIMENT CONTROL REPRESENTS A PRACTICAL AND WORKABLE PLAN BASED ON MY PERSONAL KNOWLEDGE OF THE SITE CONDITIONS AND THAT IT WAS PREPARED IN ACCORDANCE WITH THE REQUIREMENTS OF THE HOWARD SOIL CONSERVATION DISTRICT.

DATE: 12/14/98

THIS DEVELOPMENT PLAN IS APPROVED FOR SOIL EROSION AND SEDIMENT CONTROL BY THE HOWARD SOIL CONSERVATION DISTRICT.

DATE: 12/23/98

REVIEWED FOR HOWARD SOIL CONSERVATION DISTRICT AND MEETS TECHNICAL REQUIREMENTS.

DATE: 12/23/98

## BENCHMARK

ENGINEERS INC.

8480 BALTIMORE NATIONAL PIKE • SUITE 418 • ELLICOTT CITY, MARYLAND 21045  
PHONE: 410-465-8105 FAX: 410-465-8644

PROJECT:	RIGGS MEADOW LOT 16		
LOCATION:	TAX MAPS 8 & 14 - PARCEL 96 4th ELECTION DISTRICT PLAT: 12960 HOWARD COUNTY, MARYLAND		
TITLE:	PLOT/GRADING PLAN		
DATE:	DECEMBER 4, 1998	PROJECT NO.	1108
SCALE:	AS SHOWN	DRAWING	1 OF 1

GP-99-113

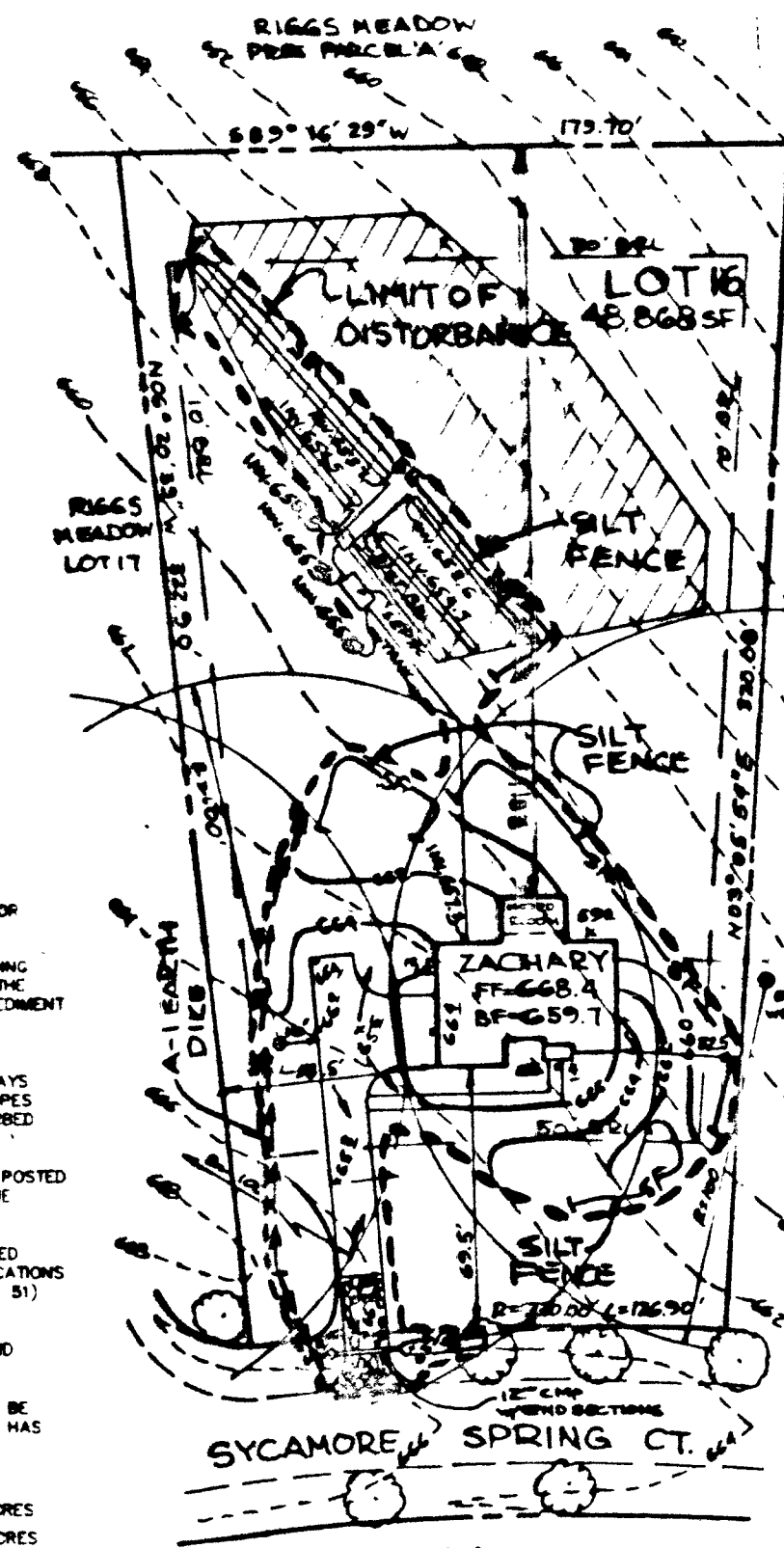

## Approved Septic System Plan Howard County Health Department

Signature: John D. Dugan Date: 12/1/99

Total linear feet of trench required 240 feet

Width of trench(es) 3 feet

Depth of trench(es) 4.5 feet

Depth of stone required below distribution pipe 2 feet

## DETAIL 24 - STABILIZED CONSTRUCTION ENTRANCE

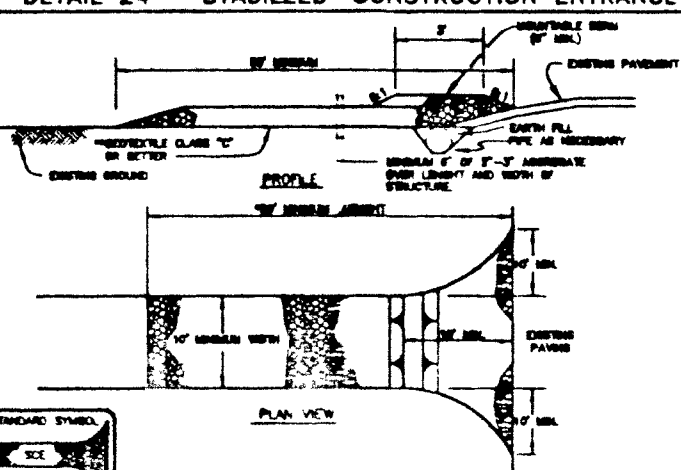

## DETAIL 22 - SILT FENCE

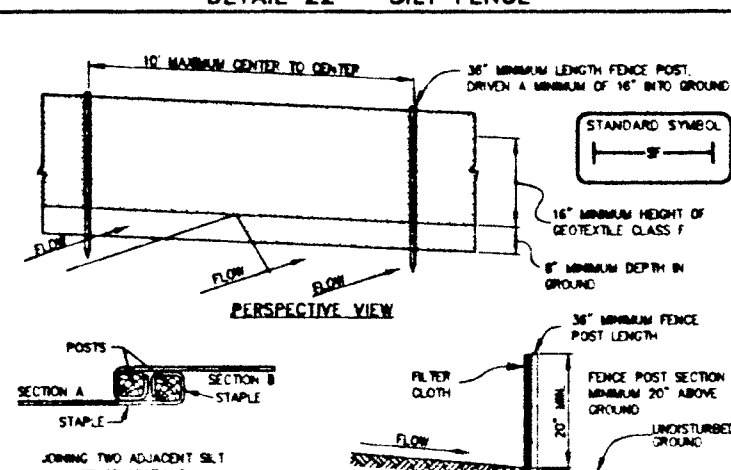

## SILT FENCE

### SILT FENCE DESIGN CRITERIA

Slope Steepness	(Maximum) Slope Length	(Maximum) Silt Fence Length
Flatter than 50:1	unlimited	unlimited
50:1 to 10:1	125 feet	1,000 feet
10:1 to 5:1	100 feet	750 feet
5:1 to 3:1	80 feet	500 feet
3:1 to 2:1	40 feet	250 feet
2:1 and steeper	20 feet	125 feet

Note: In areas of less than 2% slope and sandy soils (USDA general classification system, soil class A) maximum slope length and silt fence length will be unlimited. In these areas a silt fence may be the only perimeter control required.

### CONSTRUCTION NOTES FOR FABRICATED SILT FENCE

- Fence posts shall be a minimum of 36" long driven 18" minimum into the ground. Wood posts shall be 1 1/2" x 1 1/2" square (minimum) cut, or 1 3/4" diameter (minimum) round and shall be of sound quality hardwood. Steel posts will be standard 1" or U section weighing not less than 1.00 pound per linear foot.
  - Geotextile shall be fastened securely to each fence post with wire ties or staples of top and mid-section and shall meet the following requirements for Geotextile Class F:
- |                      |                  |                |
|----------------------|------------------|----------------|
| Tensile Strength     | 50 lbs/in (min)  | Test: MSMT 509 |
| Tensile Modulus      | 20 lbs/in (min)  | Test: MSMT 509 |
| Flow Rate            | 0.5 gal/in (min) | Test: MSMT 522 |
| Filtering Efficiency | 75% (min)        | Test: MSMT 522 |
- Where ends of geotextile fabric come together, they shall be overlapped, folded and stapled to prevent sediment bypass.
  - Silt Fence shall be inspected after each rainfall event and maintained when bulges occur or when sediment accumulation reaches 50% of the fabric height.

U.S. DEPARTMENT OF AGRICULTURE SOIL CONSERVATION SERVICE PAGE 15 - 3 MARYLAND DEPARTMENT OF ENVIRONMENT WATER MANAGEMENT ADMINISTRATION

U.S. DEPARTMENT OF AGRICULTURE SOIL CONSERVATION SERVICE PAGE 15 - 3 MARYLAND DEPARTMENT OF ENVIRONMENT WATER MANAGEMENT ADMINISTRATION



C1 1327 SEQUENCE NO. (DEN. USE ONLY)

STATE OF MARYLAND  
WELL COMPLETION REPORT  
FILL IN THIS FORM COMPLETELY  
PLEASE PRINT OR TYPETHIS REPORT MUST BE SUBMITTED WITHIN  
45 DAYS AFTER WELL IS COMPLETED.COUNTY  
NUMBER A 50368 RST/CO USE ONLY  
DATE Received

031297

DATE WELL COMPLETED

022697

Depth of Well

22 400 26  
(TO NEAREST FOOT)

PERMIT NO.

FROM "PERMIT TO DRILL WELL"

H0-94-1004

OWNER

last name SCENIC Drive first name TOWN

SUBDIVISION RIGGS PROPERTY SECTION LOT 16

## WELL LOG

Not required for driven wells

STATE THE KIND OF FORMATIONS  
PENETRATED, THEIR COLOR, DEPTH,  
THICKNESS AND IF WATER BEARINGDESCRIPTION (Use  
additional sheets if needed)

FEET

FROM TO

Check  
if water  
bearing

clay 0 3  
Brown Shale 3 15  
Gray Mica Rock 15 400 ✓

## GROUTING RECORD

WELL HAS BEEN GROUTED  
(Circle Appropriate Box)

yes Y no N

TYPE OF GROUTING MATERIAL

CEMENT CM BENTONITE CLAY BC

NO. OF BAGS 6 NO. OF POUNDS 3604

GALLONS OF WATER 36

DEPTH OF GROUT SEAL (to nearest foot)

from 0 ft. to 20 ft.  
(enter 0 if from surface)

## CASING RECORD

casing  
types  
insert  
appropriate  
code  
belowST CO  
STEEL CONCRETE  
PL OT  
PLASTIC OTHER

MAIN CASING TYPE Nominal diameter top (main) casing (nearest inch) Total depth of main casing (nearest foot)

S 7 6 22

## OTHER CASING (if used)

diameter depth (feet)  
inch from to

EACH CASING

screen type or open hole

insert appropriate code below

## SCREEN RECORD

ST BR HO  
STEEL BRASS OPEN  
PL BRONZE HOLE  
PLASTIC OTHERIN HARD ROCK AREAS, IDENTIFY SPECIFICALLY  
WHERE SATURATED FRACTURES WERE OBSERVED.

WELL HYDROFRACTURED

yes Y no N

CIRCLE APPROPRIATE LETTER

A A WELL WAS ABANDONED AND SEALED  
WHEN THIS WELL WAS COMPLETED

E ELECTRIC LOG OBTAINED

P TEST WELL CONVERTED TO PRODUCTION  
WELLI HEREBY CERTIFY THAT THIS WELL HAS BEEN CONSTRUCTED IN  
ACCORDANCE WITH COMAR 26.04.04 "WELL CONSTRUCTION"  
AND IN CONFORMANCE WITH ALL CONDITIONS STATED IN THE  
ABOVE CAPTIONED PERMIT, AND THAT THE INFORMATION PRE-  
SENTED HEREIN IS ACCURATE AND COMPLETE TO THE BEST OF  
MY KNOWLEDGE.

DRILLERS IDENT. NO. 24

DRILLER'S SIGNATURE

(MUST MATCH SIGNATURE ON APPLICATION)

SITE SUPERVISOR (sign. of driller or journeyman  
responsible for sitework if different from permittee)

## GRAVEL PACK

IF WELL DRILLED WAS  
FLOWING WELL INSERT  
F IN BOX 68

MDE USE ONLY

(NOT TO BE FILLED IN BY DRILLER)

T

(E.R.O.S.)

W Q.

70

72

74

75

76

TELESCOPE  
CASINGLOG  
INDICATOR

OTHER DATA

## C 3

## PUMPING TEST

HOURS PUMPED (nearest hour) 3

PUMPING RATE (gal. per min. to nearest gal.) 4

METHOD USED TO  
MEASURE PUMPING RATE Bucket

WATER LEVEL (distance from land surface)

BEFORE PUMPING 34

WHEN PUMPING 298

TYPE OF PUMP USED (for test)

A air P piston T turbine

C centrifugal R rotary O other (describe below)

J jet S submersible

## PUMP INSTALLED

DRILLER WILL INSTALL PUMP YES NO

IF DRILLER INSTALLS PUMP, THIS SECTION  
MUST BE COMPLETED FOR ALL WELLS  
EXCEPT HOME USE  
TYPE OF PUMP INSTALLED  
PLACE (A,C,J,P,R,S,T,O)  
IN BOX - SEE ABOVE:CAPACITY:  
GALLONS PER MINUTE 31 35

PUMP HORSE POWER 37 41

PUMP COLUMN LENGTH  
(nearest ft.) 43 47CASING HEIGHT (circle appropriate box  
and enter casing height)

LAND SURFACE 1 (nearest foot)

## LOCATION OF WELL ON LOT

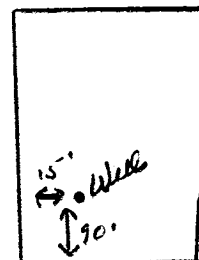
SHOW PERMANENT STRUCTURE SUCH AS  
BUILDING, SEPTIC TANKS, AND/OR  
LANDMARKS AND INDICATE NOT LESS  
THAN TWO DISTANCES  
(MEASUREMENTS TO WELL)

B 1	7483	SEQUENCE NO. (MDE USE ONLY)	STATE OF MARYLAND PERMIT TO DRILL WELL please print or type	STATE PERMIT NUMBER <div style="border: 1px solid black; padding: 2px; display: inline-block;">40-94-1004</div> <small>fill in this form completely</small>
<small>1 2 3 4 5 6</small> (THIS NUMBER IS TO BE PUNCHED IN COLS. 3-6 ON ALL CARDS)				
Date Received (APA) <div style="border: 1px solid black; padding: 2px;">1/1/89</div> OWNER INFORMATION				
<div style="display: flex; justify-content: space-between;"> <div style="width: 40%;"> <div style="border: 1px solid black; padding: 2px; display: inline-block;">SDC</div> <div style="width: 100px; border-bottom: 1px solid black; margin-top: 5px;">BOYD</div> <div style="width: 100px; border-bottom: 1px solid black; margin-top: 5px;">EKLICOTT</div> </div> <div style="width: 60%;"> <div style="border-bottom: 1px solid black; margin-top: 5px;">CITY MD 21041</div> </div> </div>				
DRILLER INFORMATION <span style="float: right;">CIRCLE: MSD/MGD/MWD</span>				
Driller's Name <u>Joseph L. Mayne</u> <span style="float: right;">77 License No. 80</span>				
Firm Name <u>Joseph L. Mayne Well Drilling</u>				
Address <u>5512 Ridge Rd. Mt. Airy Md. 21771</u>				
Signature <u>Joseph L. Mayne</u> <span style="float: right;">Date <u>11/18/96</u></span>				
B 2 WELL INFORMATION				
APPROX. PUMPING RATE (GAL. PER MIN.) <div style="border: 1px solid black; padding: 2px;">5</div>				
AVERAGE DAILY QUANTITY NEEDED (GAL. PER DAY) <div style="border: 1px solid black; padding: 2px;">500</div>				
USE FOR WATER (CIRCLE APPROPRIATE BOX)				
<input checked="" type="checkbox"/> HOME (SINGLE OR DOUBLE HOUSEHOLD UNIT ONLY) <input type="checkbox"/> FARMING (LIVESTOCK WATERING & AGRICULTURAL IRRIGATION) <input type="checkbox"/> INDUSTRIAL, COMMERCIAL, STATE AND FEDERAL GOV. OTHER (REQUIRES APPROPRIATION PERMIT) <input type="checkbox"/> PUBLIC OR PRIVATE WATER COMPANY (REQUIRES APPROPRIATION PERMIT AND STATE HEALTH DEPARTMENT APPROVAL) <input type="checkbox"/> TEST, OBSERVATION, MONITORING (MAY REQUIRE APPROPRIATION PERMIT)				
APPROXIMATE DEPTH OF WELL <div style="border: 1px solid black; padding: 2px;">280</div> FEET				
APPROXIMATE DIAMETER OF WELL <u>6</u> INCH				
METHOD OF DRILLING (circle one)				
BORED (or Augered) <input checked="" type="checkbox"/> JETTED <input type="checkbox"/> Jetted & DRIVEN <input type="checkbox"/> AIR-ROTARY <input checked="" type="checkbox"/> AIR-PERCussion <input type="checkbox"/> ROTARY (Hydraulic Rotary) <input type="checkbox"/> CABLE <input type="checkbox"/> REVERSE-ROTARY <input type="checkbox"/> DRIVE-POINT <input type="checkbox"/> other _____				
REPLACEMENT OR DEEPEMED WELLS (CIRCLE APPROPRIATE BOX)				
<input checked="" type="checkbox"/> THIS WELL WILL NOT REPLACE AN EXISTING WELL <input type="checkbox"/> THIS WELL WILL REPLACE A WELL THAT WILL BE ABANDONED AND SEALED <input type="checkbox"/> THIS WELL WILL REPLACE A WELL THAT WILL BE USED AS A STANDBY-CONTACT LOCAL APPROVING AUTHORITY FOR POLICY ON STANDBY WELLS <input type="checkbox"/> THIS WELL WILL DEEPEN AN EXISTING WELL PERMIT NUMBER OF WELL TO BE REPLACED OR DEEPEMED (IF AVAILABLE) <div style="border: 1px solid black; padding: 2px;">41</div>				
Not to be filled in by driller (MDE OR COUNTY USE ONLY)				
APPROX. PERMIT NUMBER <div style="border: 1px solid black; padding: 2px;">GAP</div>				
FORCE <u>AM</u> <span style="float: right;">PERMIT No. <u>40-94-1004</u></span>				
SPECIAL CONDITIONS <small>NOTE - APPROVING AUTHORITIES SHOULD USE SEPARATE SHEET IF NEEDED -</small>				

B 3

## LOCATION OF WELL

8 COUNTY HOWARD  
 23 SUBDIVISION RIGGS PROPERTY  
 SECTION 16 LOT 16  
 52 NEAREST TOWN COOKSVILLE  
 MILES FROM TOWN (enter 0 if in town) 1 M I

B 4

DIRECTION OF WELL FROM TOWN (CIRCLE BOX)

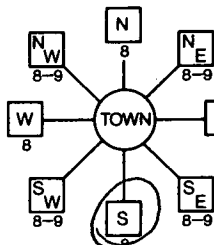

11 NEAR WHAT ROAD N. Road "B" Scenic Dr  
 ON WHICH SIDE OF ROAD (CIRCLE APPROPRIATE BOX)  
 34 70 37  
 DISTANCE FROM ROAD  
 ENTER FT OR MI FT

TAX MAP: \_\_\_\_\_ BLK: \_\_\_\_\_ PARCEL: 96NOT TO BE FILLED IN BY DRILLER  
HEALTH DEPARTMENT APPROVAL

HOWARD CO. A50368R  
 COUNTY NAME COUNTY NO.  
 STATE SIGNATURE \_\_\_\_\_ INSERT S ☐  
 DATE ISSUED 120496 A. McMullen 12/4/96  
 43 CO SIGNATURE 120496 EXP. DATE  
 NORTH GRID 530000 EAST GRID 0790000

SHOW MAJOR FEATURES OF BOX & LOCATE WELL WITH AN X  
 SOURCES OF DRILLING WATER

- Well
- 
- 

WRITE THE BOX NUMBER FROM THE MAP HERE

E 790  
 N 530

DRAW A SKETCH BELOW SHOWING LOCATION OF WELL IN RELATION TO NEARBY TOWNS AND ROADS AND GIVE DISTANCE FROM WELL TO NEAREST ROAD JUNCTION



2/26/97  
 Grant  
 No insp  
 ALM  
 Cooksville  
 S. Road "B"  
 MD 97



4<sup>TH</sup> ELECTION DISTRICT  
HOWARD COUNTY, MARYLAND  
SCALE: 1" = 50' DATE: 02-22-99