

10/29/99 AM

PERMIT

SEWAGE DISPOSAL SYSTEM

DEPARTMENT OF HEALTH AND MENTAL HYGIENE

INDEXED

P 512751

A 50368-S

DISTRICT

DATE 10/4/99

HOWARD COUNTY HEALTH DEPARTMENT

BUREAU OF ENVIRONMENTAL HEALTH

~~XXXXXX~~ 410-313-2640

DATE SYSTEM APPROVED 10/29/99

INSPECTOR B.B.

Walter W. King Plumbing & Heating

IS PERMITTED TO INSTALL ☒ ALTER

ADDRESS 5305 King's Court, Frederick, MD 21703

PHONE 301-831-4070

SUBDIVISION Riggs Meadows

LOT 23

ROAD 1937 Sycamore Spring Court

PROPERTY OWNER

Ryan Homes TONY & JUDY WANKERL

ADDRESS

SEPTIC TANK CAPACITY 1250 GALLONS

NUMBER OF BEDROOMS 4

180 SQUARE FEET PER BEDROOM

LINEAR FEET OF TRENCH REQUIRED 240

TRENCHES - Trench to be 3 feet wide. Inlet 2.5 feet below original grade. Bottom maximum depth 4.5 feet below original grade. Effective area begins at 3.5 feet below original grade. 2.0 feet of stone below distribution pipe.

LOCATION - Start the first trench 180 feet down the left lot line and 70 feet off that same lot line as seen when facing the lot from Scenic Drive. Run trenches on contour towards the left side of the lot.

NOTES - No trench to exceed 100 feet in length. Provide 6" - 8" diameter cleanout and cap to grade or above on septic tank. ON SEP 9/17/99

PLANS APPROVED BY Kim Maiste/Ronald J. Pinkley

DATE 8-31-1999

COVER NO WORK UNTIL INSPECTED AND APPROVED

NEITHER THE HOWARD COUNTY COUNCIL NOR THE HEALTH DEPARTMENT IS RESPONSIBLE FOR THE SUCCESSFUL OPERATION OF ANY SYSTEM

NOTE: CLEANOUT REQUIRED EVERY 70 FEET OF SEWER LINE AND/OR AT 90° SWEEPS IN LINES FROM HOUSE TO DRAIN FIELDS. 90° ELBOWS NOT ACCEPTABLE.

NOTE: ALL PARTS OF SEPTIC SYSTEMS (I.E. TANK, DISTRIBUTION BOX TRENCHES) TO BE 100 FEET FROM WELL (UNLESS OTHERWISE SPECIFICALLY AUTHORIZED)

NOTE: IF DEEP TRENCH(ES) ARE USED CALL FOR INSPECTION BEFORE AND AFTER PLACING GRAVEL IN TRENCH(ES)

NOTE: NO DRY WELL SHALL EXCEED 15 FOOT IN DIAMETER NO ABSORPTION TRENCH TO EXCEED 100 FEET IN LENGTH

NOTE: ALL PIPE FROM HOUSE TO SEPTIC TANK MUST BE CAST IRON OR SCHEDULE 35/40 PVC OR ABS

PERMIT VOID AFTER TWO YEARS

NOTE: INSTALL STAND PIPE ON SEPTIC TANK AND DRY WELL STAND PIPES MUST BE 6 INCHES IN DIAMETER CAST IRON, CONCRETE OR TERRA COTTA OR PVA OR ABS ACCEPTED. IF TOP OF SEPTIC TANK IS DEEPER THAN 3 FEET, MANHOLE TO GRADE REQUIRED.

NOTE: DISTRIBUTION BOXES MUST HAVE BAFFLES

*INSTALLER IS RESPONSIBLE FOR OBTAINING FINAL APPROVAL ON THIS PERMIT

*CALL 461-9933 FOR INSPECTION OF SEPTIC SYSTEM.

UG. PERMIT SIGNED

AND RETURNED 6/21/01

B00131015 - deck

UG. PERMIT SIGNED

AND RETURNED 8/22/01

B00132106

UG. PERMIT SIGNED

AND RETURNED 8/1

A. 50368-S

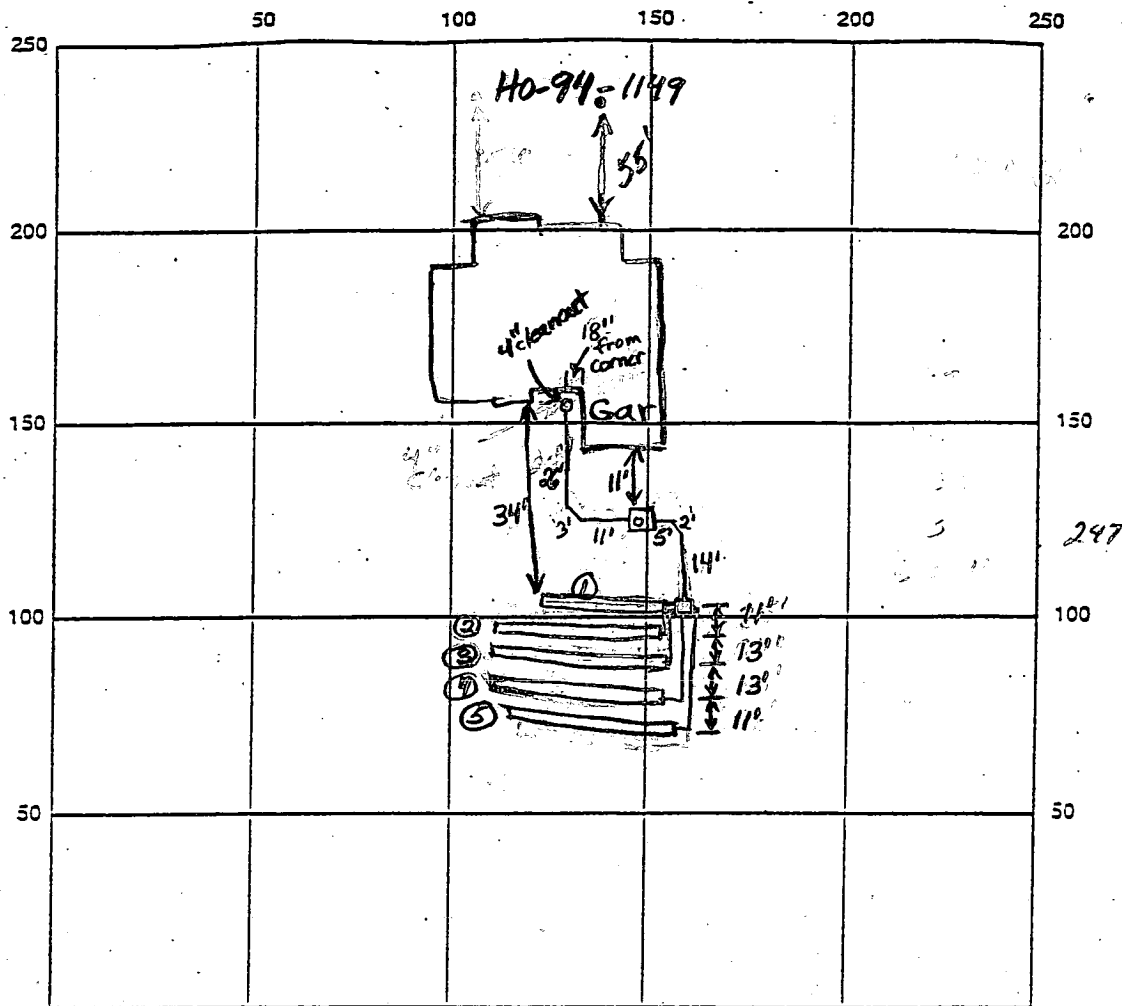

INDICATE NORTH - NAME ADJOINING ROADWAY AS BASE LINE

Sycamore Spring Ct.

SEPTIC TANK LEVEL 1250 gallon CLEANOUTS 1-4" house, 1-6" tank

DISTRIBUTION BOX LEVEL O.K.

DRAIN FIELD/TITLE DEPTH 4 1/2 FT. TRENCH WIDTH 3 FT. INLET DEPTH 2 1/2 FT.

EFFECTIVE GRAVEL DEPTH 2 FT. TOTAL LENGTH 240 FT. 1/2/3/4/5
35/55/55/55/40

NUMBER OF TRENCHES 5 ONE SIDE/SLOPE BOTTOM AREA 720 SQ. FT.

DRYWALL INSIDE DIAMETER — FT. EFFECTIVE DEPTH BELOW INLET — FT.

ABSORBENT AREA — SQ. FT.

REMARKS: 10/29/99 House connection made. System looks O.K. O.K.
to cover everything (BB)

DATE SYSTEM APPROVED 10/29/99

INSPECTOR B. Baker

SUPER SILT FENCE

CONSTRUCTION SPECIFICATIONS

1. Fencing shall be 42" in height and constructed in accordance with State Highway Details for Chain Link Fencing. The specifications shall be used, substituting 42" fabric and 6' length posts.
2. Chain link fence shall be fastened securely to the fence post by lower tension wire, brace and truss rods, drive anchors and required except on the ends of the fence.
3. Filter cloth shall be fastened securely to the chain link fence 24" at the top and mid section.
4. Filter cloth shall be embedded a minimum of 8" into the soil.
5. When two sections of filter cloth join each other, they shall be overlapped.
6. Maintenance shall be performed as needed and all buildup develop in the silt fence, or when silt reaches 50% of fence height.
7. Filter cloth shall be fastened securely to each fence post at top and mid section and shall meet the following requirements:

Tensile Strength	30 lbs/in (min.)
Tensile Modulus	20 lbs/in (min.)
Flow Rate	0.3 gal/in / minute (max.)
Filtering Efficiency	75% (min.)

SUPER SILT FENCE DESIGN CRITERIA

Slope	Slope Steepness	Slope Length (maximum)
0 - 10%	0 - 10:1	Unlimited
10 - 20%	10:1 - 5:1	200 feet
20 - 33%	5:1 - 3:1	100 feet
33% +	3:1 - 2:1	100 feet
	2:1 +	50 feet

Approved Septic System Plan

Howard County Health Department

U.S. DEPARTMENT OF AGRICULTURE
SOIL CONSERVATION SERVICE

PAGE
E - 28 - 3A

MARYLAND
WATER M

NOTE: FOR EROSION CONTROL MATTING
DETAIL, SEE 1994 MARYLAND
STANDARDS & SPECIFICATIONS
FOR EROSION AND SEDIMENT
CONTROL G-22-2 (DETAIL 30)

Total linear feet of trench
required 240 feet

Width of trench (in) 3 feet

Depth of trench (in) 4.5 feet

Depth of stone required below
distribution pipe 2.0 feet

NOTES

1. THE LOT SHOWN HEREON COMPLIES WITH THE MINIMUM OWNERSHIP WIDTH AND LOT AREA REQUIRED BY THE MARYLAND STATE DEPARTMENT OF THE ENVIRONMENT.
2.  THIS AREA DESIGNATES A PRIVATE SEWERAGE EASEMENT OF 10,000 SQUARE FEET AS REQUIRED BY THE STATE DEPARTMENT OF THE ENVIRONMENT FOR INDIVIDUAL SEWERAGE DISPOSAL. IMPROVEMENTS OF ANY NATURE IN THIS AREA ARE RESTRICTED UNTIL PUBLIC SEWERAGE SYSTEM IS AVAILABLE. THESE EASEMENTS SHALL BECOME NULL AND VOID UPON CONNECTION TO SEWERAGE SYSTEM. THE COUNTY HEALTH OFFICER SHALL HAVE THE AUTHORITY TO GRANT VARIANCES FOR ENCROACHMENT INTO THE PRIVATE SEWERAGE EASEMENT. RECORDATION OF MODIFIED SEWERAGE EASEMENT PLAT SHALL NOT BE NECESSARY.
3. UNLESS OTHERWISE SHOWN, NO WELLS OR SEWERAGE EASEMENTS ARE LOCATED WITHIN

SYCAMORE SPRING COURT

PLAN
SCALE: 1"=50'

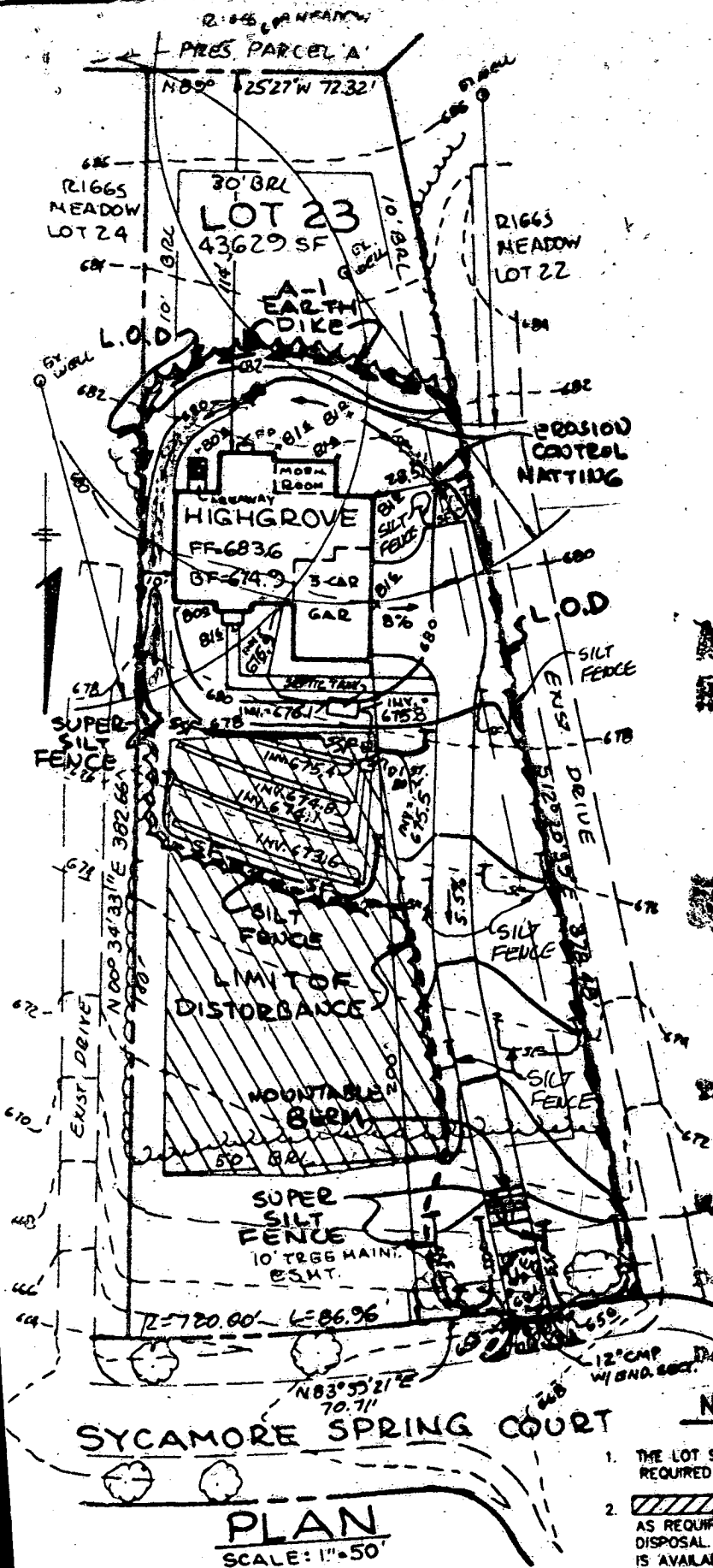

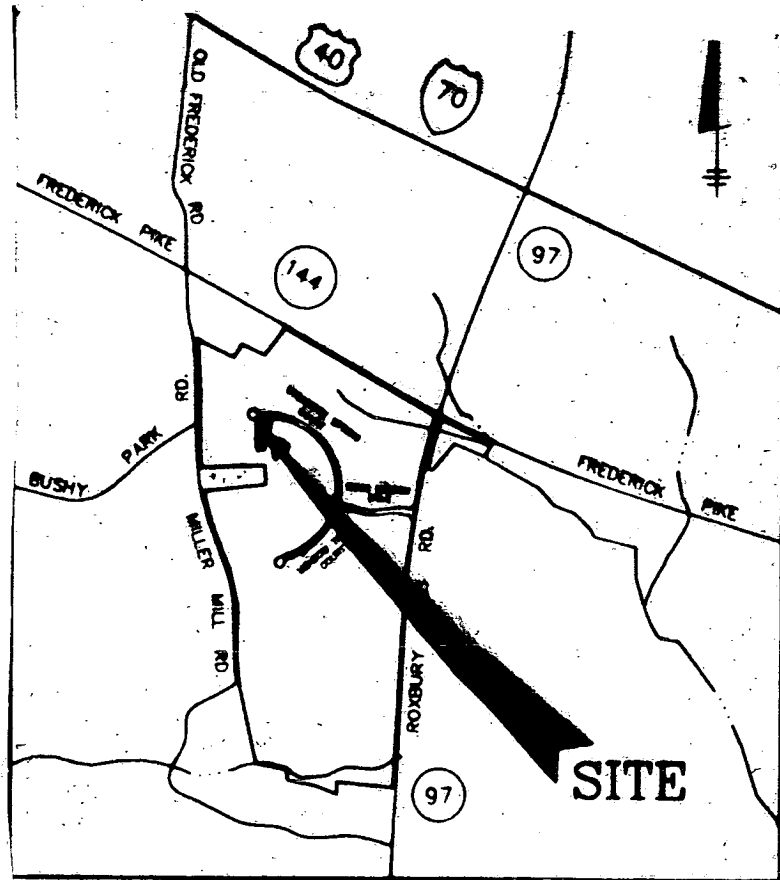

VICINITY MAP

SCALE: 1" = 2000'

BENCHMARK

ENGINEERING INC.

6460 BALTIMORE NATIONAL PIKE • SUITE 418 • ELLICOTT CITY, MARYLAND
PHONE: 410-485-8108 FAX: 410-485-8844

PROJECT:

RIGGS MEADOW LOT 23

LOCATION:

TAX MAPS 8 & 14 - PARCEL 98
4th ELECTION DISTRICT
PLAT: 12960
HOWARD COUNTY, MARYLAND

TITLE:

PLOT/GRADING PLAN

DATE:

Printed 8/26/99
~~JUL 15, 1999~~
JULY 16, 1999

PROJECT NO. 1108

SCALE:

AS SHOWN

DRAWING 1 OF

THIS LOCATION DRAWING IS OF BENEFIT TO A CONSUMER ONLY INsofar AS IT IS REQUIRED BY A LENDER OR TITLE INSURANCE COMPANY, OR ITS AGENTS, IN CONNECTION WITH FINANCING THE PROPERTY SHOWN HEREON. THIS DRAWING IS NOT TO BE RELIED UPON FOR THE ESTABLISHMENT OF PROPERTY LINES OR THE CONSTRUCTION OF IMPROVEMENTS SUCH AS FENCES, GARAGES, OR BUILDING ADDITIONS. THIS DRAWING SHOWS THE CONFIGURATION AS CURRENTLY RECORDED, BEING SUFFICIENT FOR SETTLEMENT PURPOSES, BUT BEING INSUFFICIENT FOR THE SETTING OF PROPERTY CORNER PINS ON THE GROUND.

PRESERVATION
PARCEL "A"

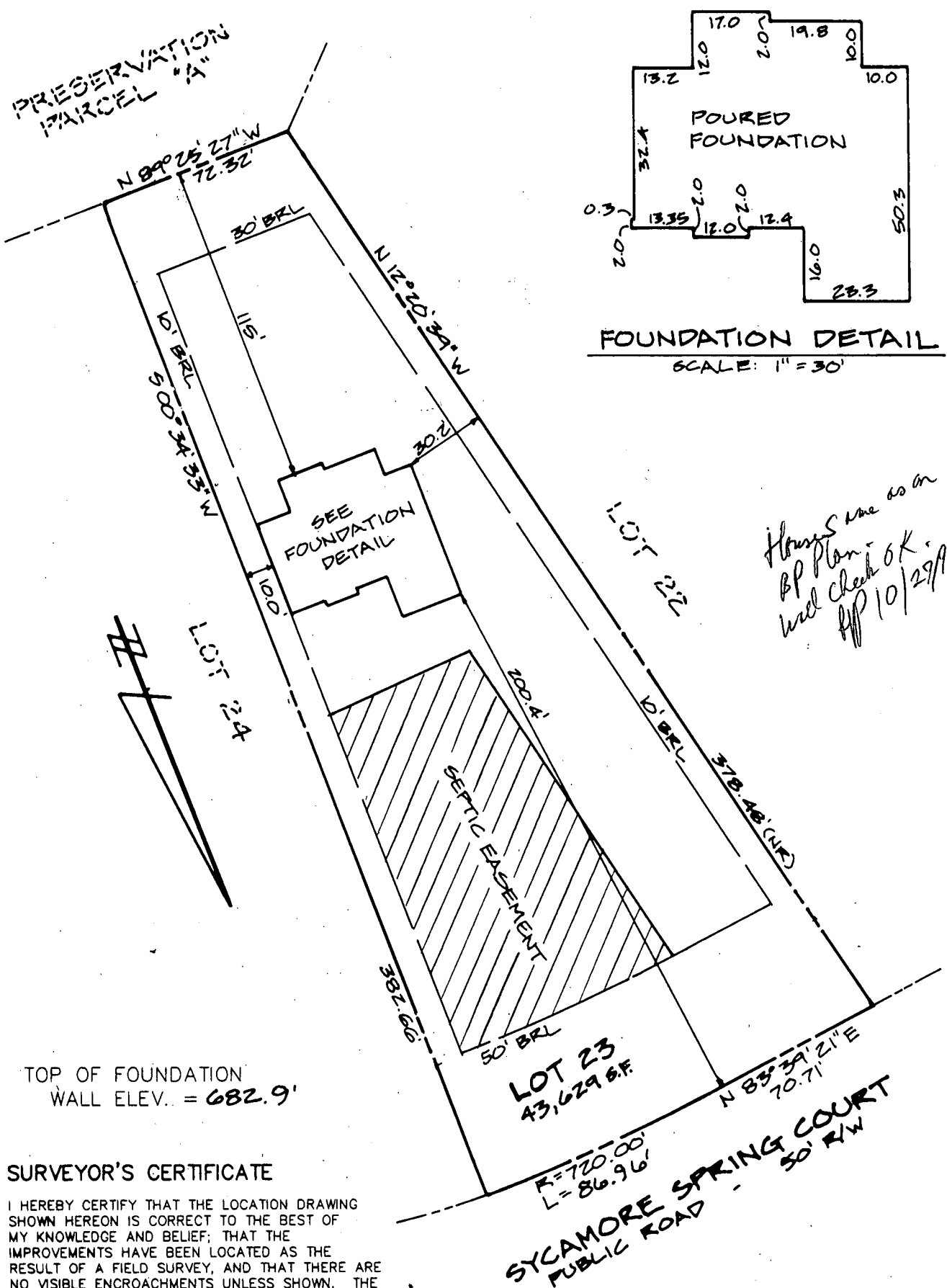

FOUNDATION DETAIL
SCALE: 1" = 30'

SURVEYOR'S CERTIFICATE

I HEREBY CERTIFY THAT THE LOCATION DRAWING SHOWN HEREON IS CORRECT TO THE BEST OF MY KNOWLEDGE AND BELIEF; THAT THE IMPROVEMENTS HAVE BEEN LOCATED AS THE RESULT OF A FIELD SURVEY, AND THAT THERE ARE NO VISIBLE ENCROACHMENTS UNLESS SHOWN. THE PROPERTY DOES NOT LIE WITHIN A FLOOD HAZARD AREA ON THE FEMA F.I.R.M. IDENTIFIED BELOW. AT THE WRITTEN REQUEST OF THE PURCHASER, NO PROPERTY CORNER MARKERS HAVE BEEN SET.

PETER J. DARE
MD. PROPERTY LINE SURVEYOR #224

RECORD PLAT No. 12960
FEMA FIRM No. 240044-0008 B
DATED 12-4-86

BENCHMARK

ENGINEERING INC.

8480 BALTIMORE NATIONAL PIKE • SUITE 418 • ELLICOTT CITY, MD 21043
PHONE: 410-465-6105 FAX: 410-465-6644

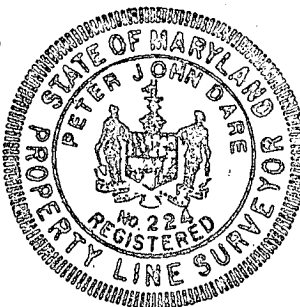

LOCATION DRAWING

RIGGS MEADOW
LOT 23

1937 SYCAMORE SPRING CT.

4th ELECTION DISTRICT
HOWARD COUNTY, MARYLAND
SCALE: 1" = 50' DATE: 10-25-99

APPLICATION

PERCOLATION TESTING

A 50368-5

HOWARD COUNTY HEALTH DEPARTMENT
BUREAU OF ENVIRONMENTAL HEALTH
PO BOX 476 ELLICOTT CITY, MARYLAND 21043
TELEPHONE 461-9933

DISTRICT

4th

DATE

9/30/94

TO: THE COUNTY HEALTH OFFICER
ELLICOTT CITY, MARYLAND

I HEREBY APPLY FOR THE NECESSARY TEST IN ORDER TO CONSTRUCT (OR RECONSTRUCT) A SEWAGE DISPOSAL SYSTEM

PROPERTY OWNER

Amalia Riggs c/o SDC Group, Inc. RYAN HOMES
8480 N Baltimore - National Pk

ADDRESS

PO BOX 417, Ellicott City, MD 21041 PHONE (410) 465-6105

PROSPECTIVE BUYER

ADDRESS

PHONE

PROPERTY LOCATION:

SUBDIVISION

Riggs Property

LOT NO.

Grd. 1 23

ROAD AND DESCRIPTION

Located @ SW Corner of the intersection of
Roxbury Mill (Rte. 97) & Frederick Rd (Rte 144)

TAX MAP

8414

PARCEL #

96

SIZE OF LOT

55000 ± S.F.

BLDG. PERMIT SIGNED

AND RETURNED

8-31-99

TYPE BLDG

Single Family Dwelling
(SINGLE FAMILY DWELLING OR COMMERCIAL)

THE SYSTEM INSTALLED UNDER THIS APPLICATION IS ACCEPTABLE ONLY UNTIL PUBLIC FACILITIES BECOME AVAILABLE. I FULLY UNDERSTAND THE
FEE CONNECTED WITH THE FILING OF THIS PERC TEST APPLICATION IS NON-REFUNDABLE UNDER ANY CIRCUMSTANCES. I ALSO AGREE TO COMPLY
WITH ALL M.O.S.H.A. REQUIREMENTS IN TESTING THIS LOT.

James R. Morley, III V.P.

(SIGNATURE OF APPLICANT)

APPROVED BY

FOR

DATE

REJECTED BY

FOR

DATE

HOLD PENDING FURTHER TESTS

DATE

REASONS FOR REJECTION OR HOLDING

THIS IS NOT A PERMIT

COUNTY #

SOIL PROFILE

546-A

0' lgt tan
brn
siltm

3' dark
red
siltm
10%
rock
frags

100' Refusal

544

tan
siltm

4' bright
red
siltm
≤50%
rock
frags

564

tan
siltm

3' orange
siltm
some
saprock
OK

85' pocket of
rock
stay 4'
OK
shallow
sys. only

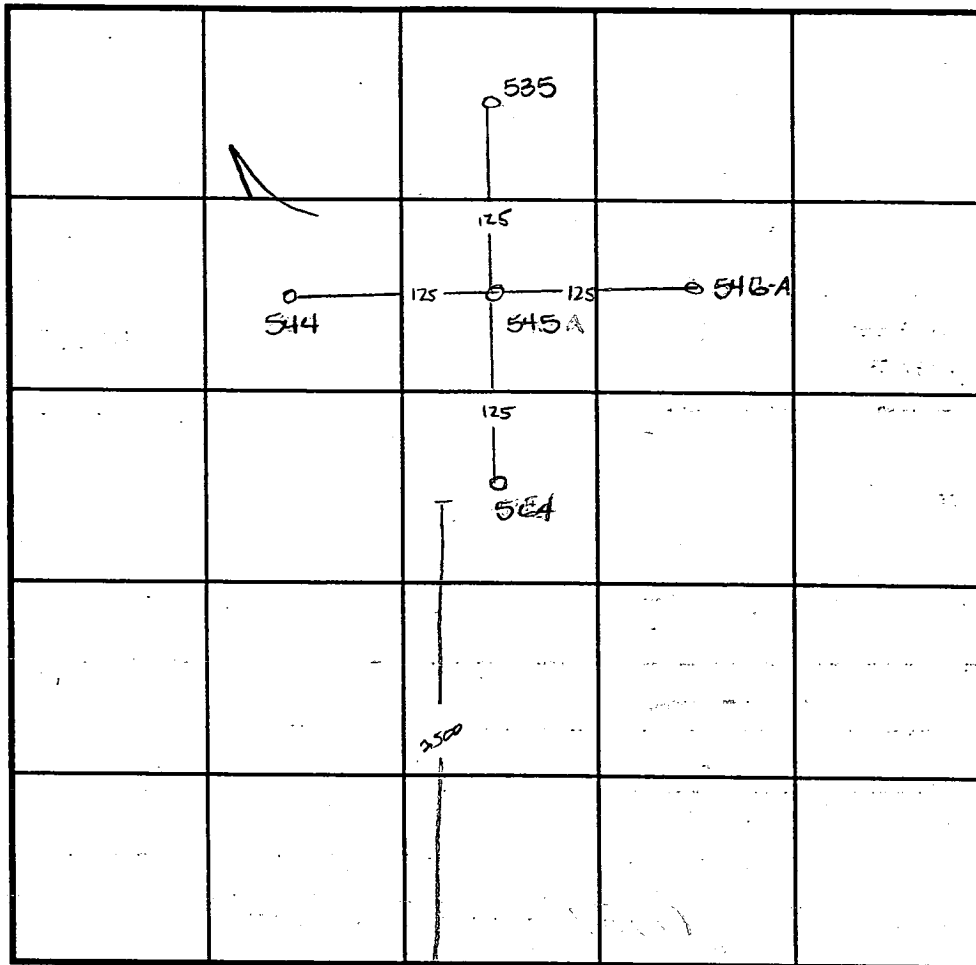

INDICATE NORTH - NAME ADJOINING ROADWAY AS BASE LINE. WILLERS MILL RD

SOIL PROFILE

545

tan
siltm

3' bright
red
siltm

large
rocks-
not
interconnected-
evident in
pile but
not
in
test
hole

535

top soil
reddish
brown
siltm

4' lgt brn
siltm
greyish tint
gray decayed
rock

DATE	TEST NO.	DEPTH	PRE-WET		TEST - 1" DROP		TIME
			START	STOP	START	STOP	
12-30-95	546-A	VISUAL	to 10.0	0 - see profile	—	OK	
11-10-94	544	4.5 VID	9:32	9:34 ³⁰	9:34 ³⁰	9:39	4 1/2 min
	545	4 VID	9:43 ¹⁵	9:45	9:45	9:49	4 min
	564	3.5 VID 1.5	9:54	9:58	9:58	10:01	3 min
	535	4' VID 0.5	6:02 ⁴⁵	6:05 ³⁰	6:05 ³⁰	6:09 ¹⁵	3 3/4 min

REMARKS

TYPE OF SOIL Amy McMillen

TESTED BY

ALSO PRESENT

TRENCH DESIGN DATA: AVERAGE PERCOLATION TIME

TRENCH WIDTH

INLET DEPTH

MAXIMUM BOTTOM DEPTH

SQ. FT./BEDROOM

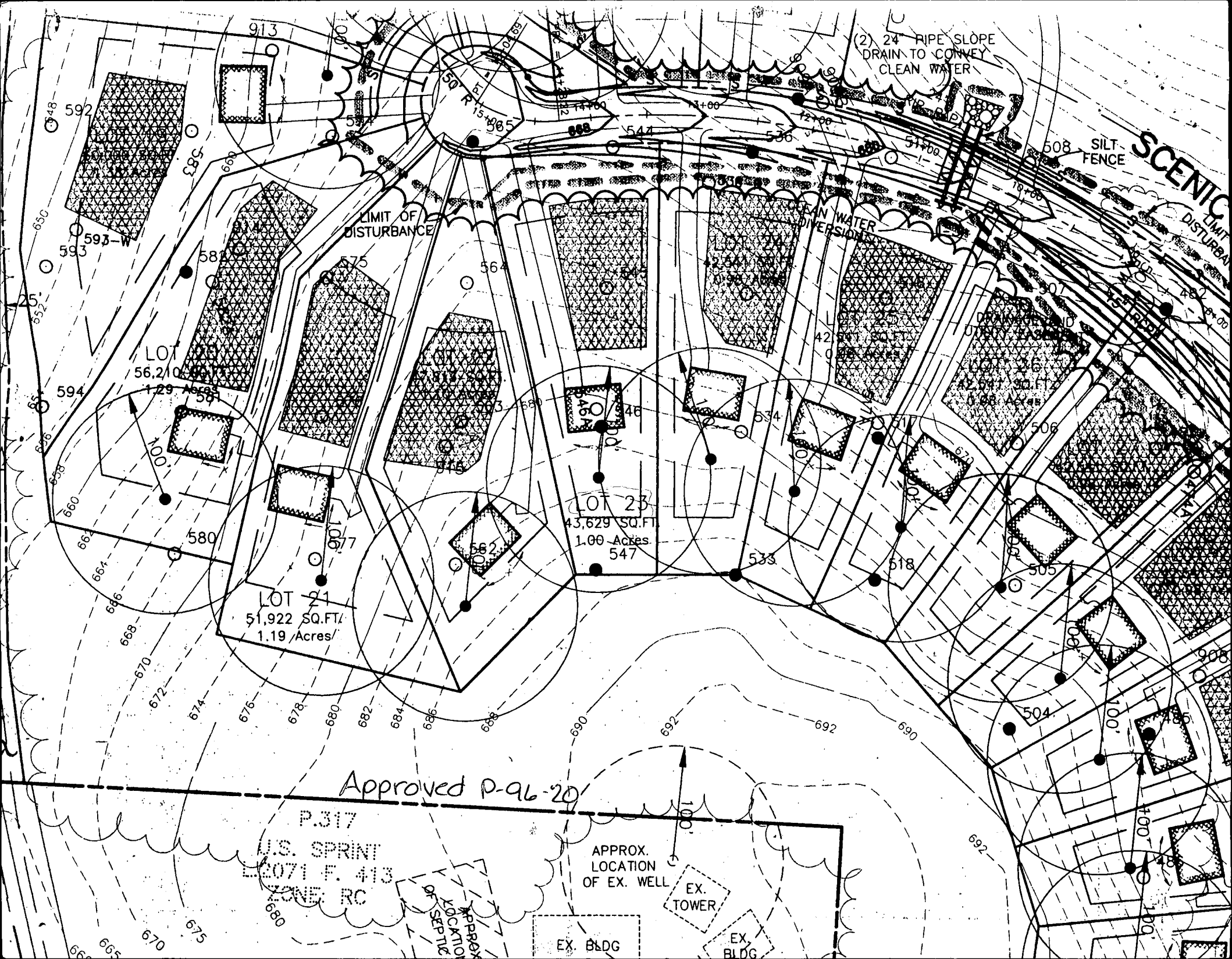

C 1		9757		SEQUENCE NO. (MDE USE ONLY)		STATE OF MARYLAND WELL COMPLETION REPORT FILL IN THIS FORM COMPLETELY PLEASE PRINT OR TYPE		THIS REPORT MUST BE SUBMITTED WITHIN 45 DAYS AFTER WELL IS COMPLETED.	
1 2 3 4 5 6 (THIS NUMBER IS TO BE PUNCHED IN CGLS. 3-6 ON ALL CARDS)								COUNTY NUMBER A 50368	
ST/CO USE ONLY DATE RECEIVED MM 10 / DD 7 / YY 97		DATE WELL COMPLETED MM 10 / DD 3 / YY 97		Depth of Well 22 425 26 (TO NEAREST FOOT)		PERMIT NO. FROM "PERMIT TO DRILL WELL" HO - 94 - 1149 <div style="display: flex; justify-content: space-between; font-size: small;">28 29 30 31 32 33 34 35 36 37</div>			
OWNER S DC STREET OR RFD Scenic Drive TOWN COOKSVILLE MD. SUBDIVISION Riggs Property SECTION LOT 23									
WELL LOG Not required for driven wells			GROUTING RECORD			C 3			
STATE THE KIND OF FORMATIONS PENETRATED, THEIR COLOR, DEPTH, THICKNESS AND IF WATER BEARING			WELL HAS BEEN GROUTED (Circle Appropriate Box) Y N			PUMPING TEST			
DESCRIPTION (Use additional sheets if needed)			TYPE OF GROUTING MATERIAL (Circle one) CEMENT CM BENTONITE CLAY BC			HOURS PUMPED (nearest hour) 3			
						PUMPING RATE (gal. per min.) 4			
FEET FROM TO			NO. OF BAGS 8 NO. OF POUNDS 732			PUMPING RATE (gal. per min.) 11 15			
						METHOD USED TO MEASURE PUMPING RATE Bucket			
check if water bearing			GALLONS OF WATER 48			WATER LEVEL (distance from land surface)			
						BEFORE PUMPING 17 ft.			
Brown Shale 0 19			DEPTH OF GROUT SEAL (to nearest foot) from 0 TOP 52 ft. to 21 BOTTOM 58 ft. (enter 0 if from surface)			WHEN PUMPING 292 ft.			
						TYPE OF PUMP USED (for test)			
Gray mica Rock 19 425			OTHER CASING (if used) diameter inch depth (feet) from to			TYPE OF PUMP USED (for test)			
						A air P piston T turbine			
520' dry well filled in with cement & drilling materials			SCREEN RECORD screen type or open hole (insert appropriate code below)			C centrifugal R rotary O other (describe below)			
						J jet S submersible			
NUMBER OF UNSUCCESSFUL WELLS: 1			DEPTH (nearest ft.) HO 22 425			PUMP INSTALLED DRILLER WILL INSTALL PUMP (CIRCLE) (YES or NO) NO			
						IF DRILLER INSTALLS PUMP, THIS SECTION MUST BE COMPLETED FOR ALL WELLS.			
WELL HYDROFRACTURED Y N			SLOT SIZE 1 2 3			TYPE OF PUMP INSTALLED PLACE (A,C,J,P,R,S,T,O) IN BOX 29			
						CAPACITY: GALLONS PER MINUTE (to nearest gallon) 31 35			
CIRCLE APPROPRIATE LETTER A A WELL WAS ABANDONED AND SEALED WHEN THIS WELL WAS COMPLETED E ELECTRIC LOG OBTAINED P TEST WELL CONVERTED TO PRODUCTION WELL			Diameter of Screen (NEAREST INCH) 56 60			PUMP HORSE POWER 37 41			
						PUMP COLUMN LENGTH (nearest ft.) 43 47			
I HEREBY CERTIFY THAT THIS WELL HAS BEEN CONSTRUCTED IN ACCORDANCE WITH COMAR 26.04.04 "WELL CONSTRUCTION" AND IN CONFORMANCE WITH ALL CONDITIONS STATED IN THE ABOVE CAPTIONED PERMIT, AND THAT THE INFORMATION PRESENTED HEREIN IS ACCURATE AND COMPLETE TO THE BEST OF MY KNOWLEDGE.			GRAVEL PACK IF WELL DRILLED WAS FLOWING WELL INSERT F IN BOX 68			CASING HEIGHT (circle appropriate box and enter casing height)			
						LAND SURFACE (nearest foot) 1			
DRILLERS LIC. NO. M 5 D 0 24 DRILLERS SIGNATURE Joseph E. Mayne (MUST MATCH SIGNATURE ON APPLICATION) LIC. NO. M D			MDE USE ONLY (NOT TO BE FILLED IN BY DRILLER) T (E.R.O.S.) W Q			LOCATION OF WELL ON LOT SHOW PERMANENT STRUCTURE SUCH AS BUILDING, SEPTIC TANKS, AND /OR LANDMARKS AND INDICATE NOT LESS THAN TWO DISTANCES (MEASUREMENTS TO WELL)			
						See attached well locations.			
SITE SUPERVISOR (sign. of driller or journeyman responsible for sitework if different from permittee)			TELESCOPE CASING LOG INDICATOR OTHER DATA						

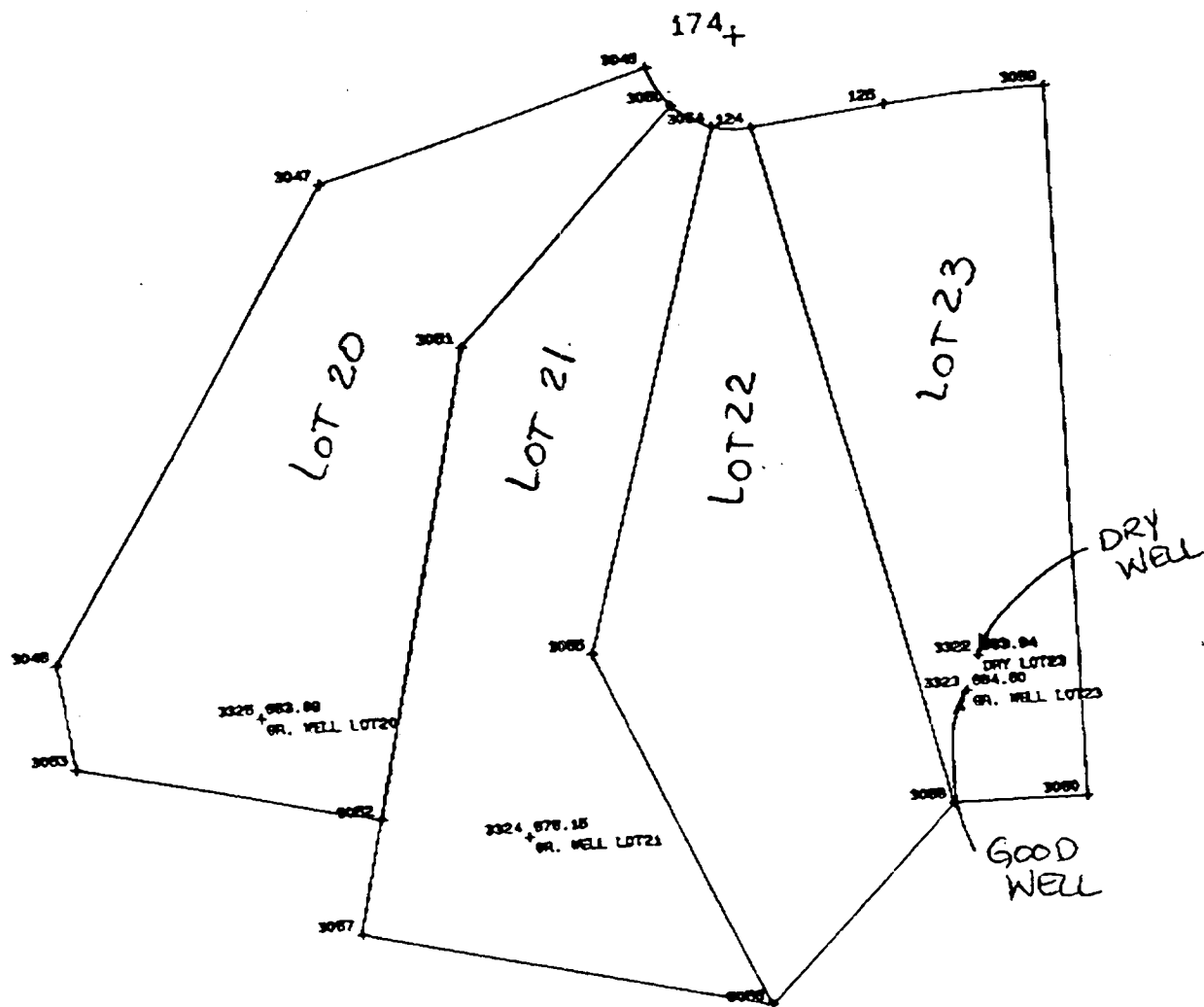

Rig

B 1	7459	SEQUENCE NO. (MDE USE ONLY)	STATE OF MARYLAND PERMIT TO DRILL WELL please print or type	STATE PERMIT NUMBER <div style="border: 1px solid black; padding: 2px; display: inline-block;">40-94-1149</div> <small>70 fill in this form completely 79</small>
<small>(THIS NUMBER IS TO BE PUNCHED IN COLS. 3-6 ON ALL CARDS)</small>				
Date Received (APA) <div style="border: 1px solid black; padding: 2px; display: inline-block;">033197</div>		OWNER INFORMATION <div style="border: 1px solid black; padding: 2px; display: inline-block;">SUC</div>		
<div style="border: 1px solid black; padding: 2px; display: inline-block;">PO BOX 417</div>		<div style="border: 1px solid black; padding: 2px; display: inline-block;">ELLICOTT</div>		
<div style="border: 1px solid black; padding: 2px; display: inline-block;">CITY</div>		<div style="border: 1px solid black; padding: 2px; display: inline-block;">MD 21047</div>		
DRILLER INFORMATION Driller's Name: <u>Joseph L. Mayne</u> Firm Name: <u>Joseph L. Mayne Well Drilling</u> Address: <u>5512 Ridge Rd. Mt. Airy Md. 21771</u> Signature: <u>Joseph L. Mayne</u> Date: <u>3/31/97</u>		CIRCLE: MSD / MGD / MWD <div style="border: 1px solid black; padding: 2px; display: inline-block;">MSD</div>		
WELL INFORMATION APPROX. PUMPING RATE (GAL. PER MIN.) <div style="border: 1px solid black; padding: 2px; display: inline-block;">5</div> AVERAGE DAILY QUANTITY NEEDED (GAL. PER DAY) <div style="border: 1px solid black; padding: 2px; display: inline-block;">500</div>		LOCATION OF WELL COUNTY: <u>HOWARD</u> SUBDIVISION: <u>PIGGS PROPERTY</u> SECTION: <div style="border: 1px solid black; padding: 2px; display: inline-block;">23</div> LOT: <div style="border: 1px solid black; padding: 2px; display: inline-block;">23</div> NEAREST TOWN: <u>COOKSVILLE</u> MILES FROM TOWN (enter 0 if in town) <div style="border: 1px solid black; padding: 2px; display: inline-block;">1</div> MI		
USE FOR WATER (CIRCLE APPROPRIATE BOX) <input checked="" type="checkbox"/> HOME (SINGLE OR DOUBLE HOUSEHOLD UNIT ONLY) <input type="checkbox"/> FARMING (LIVESTOCK WATERING & AGRICULTURAL IRRIGATION) <input type="checkbox"/> INDUSTRIAL, COMMERCIAL, STATE AND FEDERAL GOV. OTHER (REQUIRES APPROPRIATION PERMIT) <input type="checkbox"/> PUBLIC OR PRIVATE WATER COMPANY (REQUIRES APPROPRIATION PERMIT AND STATE HEALTH DEPARTMENT APPROVAL) <input type="checkbox"/> TEST, OBSERVATION, MONITORING (MAY REQUIRE APPROPRIATION PERMIT)		DIRECTION OF WELL FROM TOWN (CIRCLE BOX) 		
APPROXIMATE DEPTH OF WELL <div style="border: 1px solid black; padding: 2px; display: inline-block;">200</div> FEET APPROXIMATE DIAMETER OF WELL <u>6</u> INCH NEAREST		ON WHICH SIDE OF ROAD (CIRCLE APPROPRIATE BOX) NEAR WHAT ROAD: <u>Scenic Dr.</u> DISTANCE FROM ROAD: <div style="border: 1px solid black; padding: 2px; display: inline-block;">290</div> FT OR MI <div style="border: 1px solid black; padding: 2px; display: inline-block;">FT</div> TAX MAP: _____ BLK: _____ PARCEL: _____		
METHOD OF DRILLING (circle one) BORED (or Augered) <input checked="" type="checkbox"/> JETTED <input type="checkbox"/> Jetted & DRIVEN <input type="checkbox"/> AIR-ROTARY <input checked="" type="checkbox"/> AIR-PERCussion <input type="checkbox"/> ROTARY (Hydraulic Rotary) <input type="checkbox"/> CABLE <input type="checkbox"/> REVERSE-ROTARY <input type="checkbox"/> Drive-POINT <input type="checkbox"/> other: _____		NOT TO BE FILLED IN BY DRILLER HEALTH DEPARTMENT APPROVAL <u>Howard Co.</u> <u>A50368</u> COUNTY NAME COUNTY NO. STATE SIGNATURE _____ INSERT S <input type="checkbox"/> DATE ISSUED <u>05/15/97</u> AM Mullen <u>5/15/98</u> CO SIGNATURE EXP. DATE NORTH GRID <u>540000</u> EAST GRID <u>0792000</u>		
REPLACEMENT OR DEEPEMED WELLS (CIRCLE APPROPRIATE BOX) <input checked="" type="checkbox"/> THIS WELL WILL NOT REPLACE AN EXISTING WELL <input type="checkbox"/> THIS WELL WILL REPLACE A WELL THAT WILL BE ABANDONED AND SEALED <input type="checkbox"/> THIS WELL WILL REPLACE A WELL THAT WILL BE USED AS A STANDBY-CONTACT LOCAL APPROVING AUTHORITY FOR POLICY ON STANDBY WELLS <input type="checkbox"/> THIS WELL WILL DEEPMEN AN EXISTING WELL PERMIT NUMBER OF WELL TO BE REPLACED OR DEEPEMED (IF AVAILABLE) <div style="border: 1px solid black; padding: 2px; display: inline-block;">41</div>		SHOW MAJOR FEATURES OF BOX & LOCATE WELL WITH AN X SOURCES OF DRILLING WATER 1. <u>Well</u> 2. _____ 3. _____ WRITE THE BOX NUMBER FROM THE MAP HERE <div style="border: 1px solid black; padding: 2px; display: inline-block;">7902</div> <div style="border: 1px solid black; padding: 2px; display: inline-block;">530</div>		
Not to be filled in by driller (MDE OR COUNTY USE ONLY) APPROP. PERMIT NUMBER <div style="border: 1px solid black; padding: 2px; display: inline-block;">GAP</div> FORCE <u>AM</u> WRITE INITIALS IN BOX PERMIT No. <u>40-94-1149</u> SPECIAL CONDITIONS NOTE: APPROVING AUTHORITIES SHOULD USE SEPARATE SHEET IF NEEDED		DRAW A SKETCH BELOW SHOWING LOCATION OF WELL IN RELATION TO NEARBY TOWNS AND ROADS AND GIVE DISTANCE FROM WELL TO NEAREST ROAD JUNCTION 		

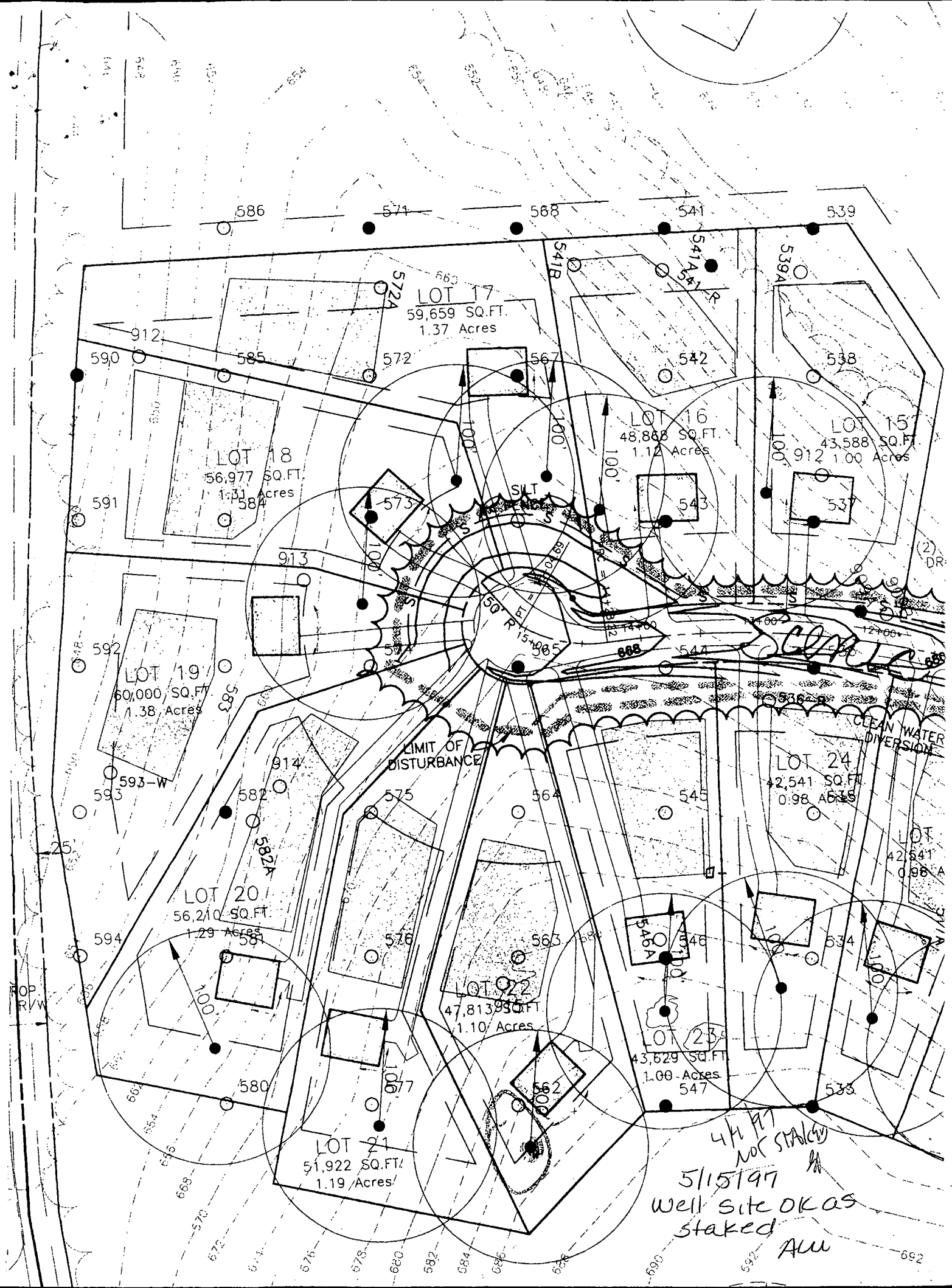

NO. 3190 P. 4 house

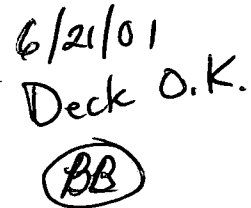

only Sharbel