

11/12/99
2:00

PERMIT

SEWAGE DISPOSAL SYSTEM

DEPARTMENT OF HEALTH AND MENTAL HYGIENE

P 513107

A 50560-T

DISTRICT _____

HOWARD COUNTY HEALTH DEPARTMENT

BUREAU OF ENVIRONMENTAL HEALTH

~~XXXXXX~~

410-313-2640

03-325172

INDEXED

DATE 11/5/99

DATE SYSTEM APPROVED 11/12/99

INSPECTOR M. R. Pinkin

J. Joseph Gartland, Inc.

IS PERMITTED TO INSTALL ☒ ALTER _____

ADDRESS 1835 West Old Liberty Road, Westminster, MD 21157 PHONE 410-875-2400

SUBDIVISION Lyndonbrook LOT 13 ROAD 2099 St. James Road

PROPERTY OWNER Dorsey Family Homes

ADDRESS _____

SEPTIC TANK CAPACITY 1250 GALLONS

NUMBER OF BEDROOMS 4

BUILDING PERMIT SIGNED

180 SQUARE FEET PER BEDROOM

AND RETURNED 5-15-02
BOD 136171-76 POOL

LINEAR FEET OF TRENCH REQUIRED 240

TRENCHES - Trench to be 2 feet wide. Inlet 2.0 feet below original grade. Bottom maximum depth 5.0 feet below original grade. Effective area begins at 3.0 feet below original grade. 3.0 feet of stone below distribution pipe.

LOCATION - Place the distribution box 110 feet from the rear (167.15') lot line and 70 feet from the right (294.65') lot line as viewed from St. James Road. Install trenches on contour toward the rear lot line.

NOTES - No trench to exceed 100 feet in length. Provide 6" - 8" diameter cleanout and cap to grade or above on septic tank. *ok 11/3/99 DKS*

PLANS APPROVED BY Ronald J. Pinkley DATE 9-08-1999

COVER NO WORK UNTIL INSPECTED AND APPROVED

NEITHER THE HOWARD COUNTY COUNCIL NOR THE HEALTH DEPARTMENT IS RESPONSIBLE FOR THE SUCCESSFUL OPERATION OF ANY SYSTEM

NOTE: CLEANOUT REQUIRED EVERY 70 FEET OF SEWER LINE AND/OR AT 90° SWEEPS IN LINES FROM HOUSE TO DRAIN FIELDS. 90° ELBOWS NOT ACCEPTABLE.

NOTE: ALL PARTS OF SEPTIC SYSTEMS (I.E. TANK, DISTRIBUTION BOX TRENCHES) TO BE 100 FEET FROM WELL (UNLESS OTHERWISE SPECIFICALLY AUTHORIZED)

NOTE: IF DEEP TRENCH(ES) ARE USED CALL FOR INSPECTION BEFORE AND AFTER PLACING GRAVEL IN TRENCH(ES)

NOTE: NO DRY WELL SHALL EXCEED 15 FOOT IN DIAMETER NO ABSORPTION TRENCH TO EXCEED 100 FEET IN LENGTH

NOTE: ALL PIPE FROM HOUSE TO SEPTIC TANK MUST BE CAST IRON OR SCHEDULE 35/40 PVC OR ABS

PERMIT VOID AFTER TWO YEARS

NOTE: INSTALL STAND PIPE ON SEPTIC TANK AND DRY WELL STAND PIPES MUST BE 6 INCHES IN DIAMETER CAST IRON, CONCRETE OR TERRA COTTA OR PVA OR ABS ACCEPTED. IF TOP OF SEPTIC TANK IS DEEPER THAN 3 FEET, MANHOLE TO GRADE REQUIRED.

NOTE: DISTRIBUTION BOXES MUST HAVE BAFFLES

***INSTALLER IS RESPONSIBLE FOR OBTAINING FINAL APPROVAL ON THIS PERMIT**

50560-T

NOT TO SCALE

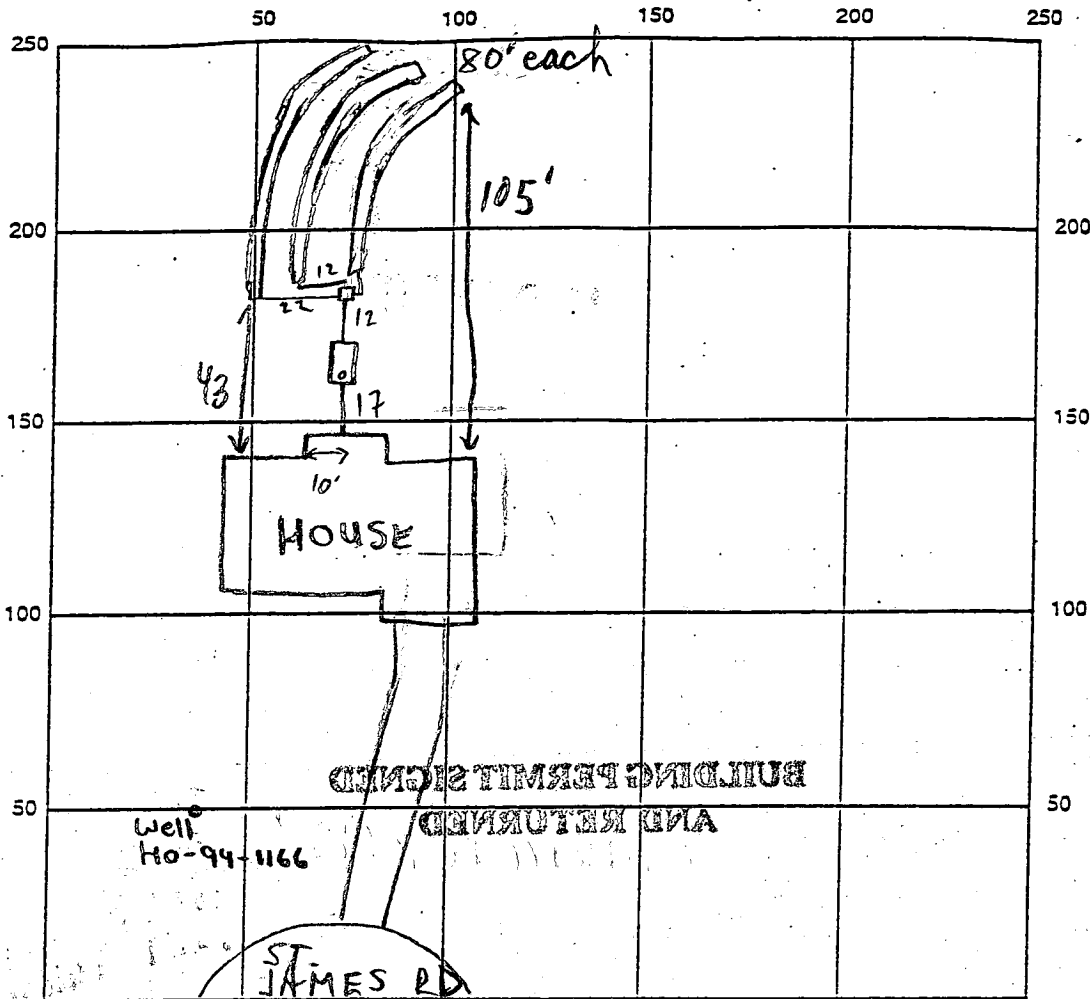

INDICATE NORTH - NAME ADJOINING ROADWAY AS BASE LINE

SEPTIC TANK LEVEL 1250 GAL CLEANOUTS S.T. - OK

DISTRIBUTION BOX LEVEL OK - BAFFLE IN

DRAIN FIELD/TILE DEPTH 5 FT. TRENCH WIDTH 2 FT. INLET DEPTH 2 FT.

EFFECTIVE GRAVEL DEPTH 3 FT. TOTAL LENGTH 240 FT.

NUMBER OF TRENCHES 3 ONE SIDEWALL BOTTOM AREA 720 SQ. FT.

DRYWELL DRYWELL INSIDE DIAMETER FT. EFFECTIVE DEPTH BELOW INLET FT.

ABSORBENT AREA SQ. FT.

REMARKS: 11/10/99 Pre-construction insp - OK to start

11/12/99 OK TO COVER ALL (MR)

DATE SYSTEM APPROVED

11/12/99

INSPECTOR

M. Ripkin

5/24/00
casing brought
1 1/2' above grade



HOWARD COUNTY HEALTH DEPARTMENT

Diane L. Matuszak, M.D., M.P.H., County Health Officer

November 12, 1999

Dorsey Family Homes
9926 Cypressmede Drive
Ellicott City, MD 21042

RE: Lyndonbrook, Lot 13
2083 St. James Road
Well Permit HO-94-1166

Dear Sir:

On November 12, 1999, a septic system inspection was conducted at the referenced property. On that date, I observed that the well reported to be on the lot was not visible. The septic system contractor reports that the well is believed to be buried under three or four feet of fill.

Prior to any recommendation for occupancy, the following should be completed:

- 1) excavation of the well to a depth at least three feet below the top of the casing to verify that the casing is intact and undamaged;
- 2) installation of sufficient casing to extend the casing height at least eight inches above finished grade; this work can only be completed by the well driller, and would include proper care to ensure that the well tag is visible above finished grade;
- 3) installation of a standard pitless adaptor and well line, and the plumber's submission of the standard well line form;
- 4) request that a Health Department inspection be conducted to approve each of the above referenced items.

Once the referenced work has been completed, a recommendation for occupancy can proceed. Please call me at (410) 313-2640 if you have any questions. Thank you for your attention to this matter.

Very truly yours,

Mark E. Rifkin, R.S.

Water and Sewerage Program

MR

cc: File

APPLICATION

PERCOLATION TESTING

A SD560T
P _____

HOWARD COUNTY HEALTH DEPARTMENT
BUREAU OF ENVIRONMENTAL HEALTH
3525-H ELLICOTT MILLS DRIVE/ELLICOTT CITY, MARYLAND 21043
TELEPHONE: 313-2840

DISTRICT _____

DATE 3/3/95

TO: THE COUNTY HEALTH OFFICER
ELLICOTT CITY, MARYLAND

I HEREBY APPLY FOR THE NECESSARY TEST PRIOR TO APPLICATION FOR PERMIT TO CONSTRUCT (OR RECONSTRUCT) A SEWAGE DISPOSAL SYSTEM.

PROPERTY OWNER Annelore Stiegler DORSEY Family Homes
2151 Route 32
ADDRESS Sykesville, Maryland 21784 PHONE _____

AGENT OR PROSPECTIVE BUYER SDC Group, Inc.
P.O. Box 417
ADDRESS Ellicott City, Maryland 21041 PHONE (410) 465-4244

PROPERTY LOCATION:

SUBDIVISION Stiegler Property LOT NO. 19 13

ROAD AND DESCRIPTION 2100 block Maryland Route 32; northeast quadrant I-70
and Maryland Route 32 (2099 St. James Road)

TAX MAP 15 PARCEL # 40

SIZE OF LOT 60,000 SF TYPE BLDG. Single Family - 4 Bdr
(SINGLE FAMILY DWELLING OR COMMERCIAL)

THE SYSTEM INSTALLED UNDER THIS APPLICATION IS ACCEPTABLE ONLY UNTIL PUBLIC FACILITIES BECOME AVAILABLE. I FULLY UNDERSTAND THE
FEE CONNECTED WITH THE FILING OF THIS PERC TEST APPLICATION IS NON-REFUNDABLE UNDER ANY CIRCUMSTANCES. I ALSO AGREE TO
COMPLY WITH ALL M.O.S.H.A. REQUIREMENTS IN TESTING THIS LOT. [Signature]
(SIGNATURE OF APPLICANT)

APPROVED BY _____ FOR _____ DATE _____

DISAPPROVED BY _____ FOR _____ DATE _____

HOLD PENDING FURTHER TESTS _____

REASONS FOR REJECTION OR HOLDING _____

PERCOLATION TEST PLAT/PRELIMINARY PLAT - TITLE OR I.D. # _____ DATE _____

SITE DEVELOPMENT PLAN/FINAL PLAT - TITLE OR I.D. # _____ DATE _____

THIS IS NOT A PERMIT

COUNTY #

SOIL PROFILE

723

orange
brown
siltmred brn
silm
20% lg
rock
fragslgt beigh
salm
micaceous
20%
frags

724, 725

bright
red
silmlgt tan
yellow
salmorange
yellow
salm
micaceous
15%
frags
grey
quartz

722

bright red
silmdark red
silmlgt beigh
salm
15%
decayed
saprolite
micaceous

SOIL PROFILE

720

red brn
silmorange
brn
silm
micaceous<5%
rock
frags

721

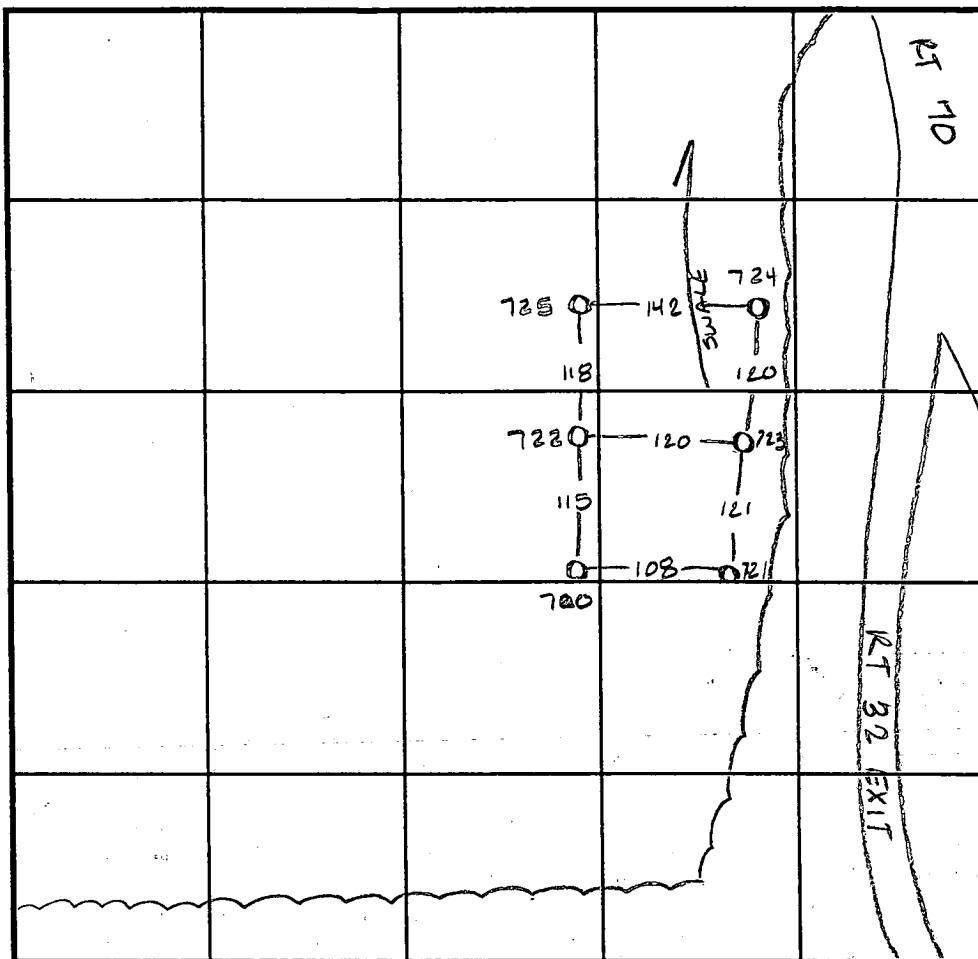
dark brn
silmdark brn
silm
100%
saprolite

INDICATE NORTH - NAME ADJOINING ROADWAY AS BASE LINE.

DATE	TEST NO.	DEPTH	PRE-WET		TEST - 1" DROP		TIME
			START	STOP	START	STOP	
2-21-96	723	Visual	to 11.0	- see	profile	—	OK
	724	6.0 V12.5	10:55	11:04	11:04	11:16	12min
	725	Visual	to 12.5	- see	profile	—	OK
→	722	3.0 V12.0	11:18	11:21 ¹⁵	11:21 ¹⁵	11:25	33/4min
→	722	6.5 V12.0	11:18 ³⁰	11:19 ⁴⁵	11:19 ⁴⁵	11:22	2 1/4min
→	720	4.5 V12.0	2:15	2:17	2:17	2:19 ¹⁵	2 1/4min
→	721	Visual	to 11.5	- see	profile	—	OK

REMARKS

TYPE OF SOIL

TESTED BY

Amy McMillen

ALSO PRESENT

Clark

TRENCH DESIGN DATA: AVERAGE PERCOLATION TIME

TRENCH WIDTH

INLET DEPTH

MAXIMUM BOTTOM DEPTH

SQ. FT./BEDROOM

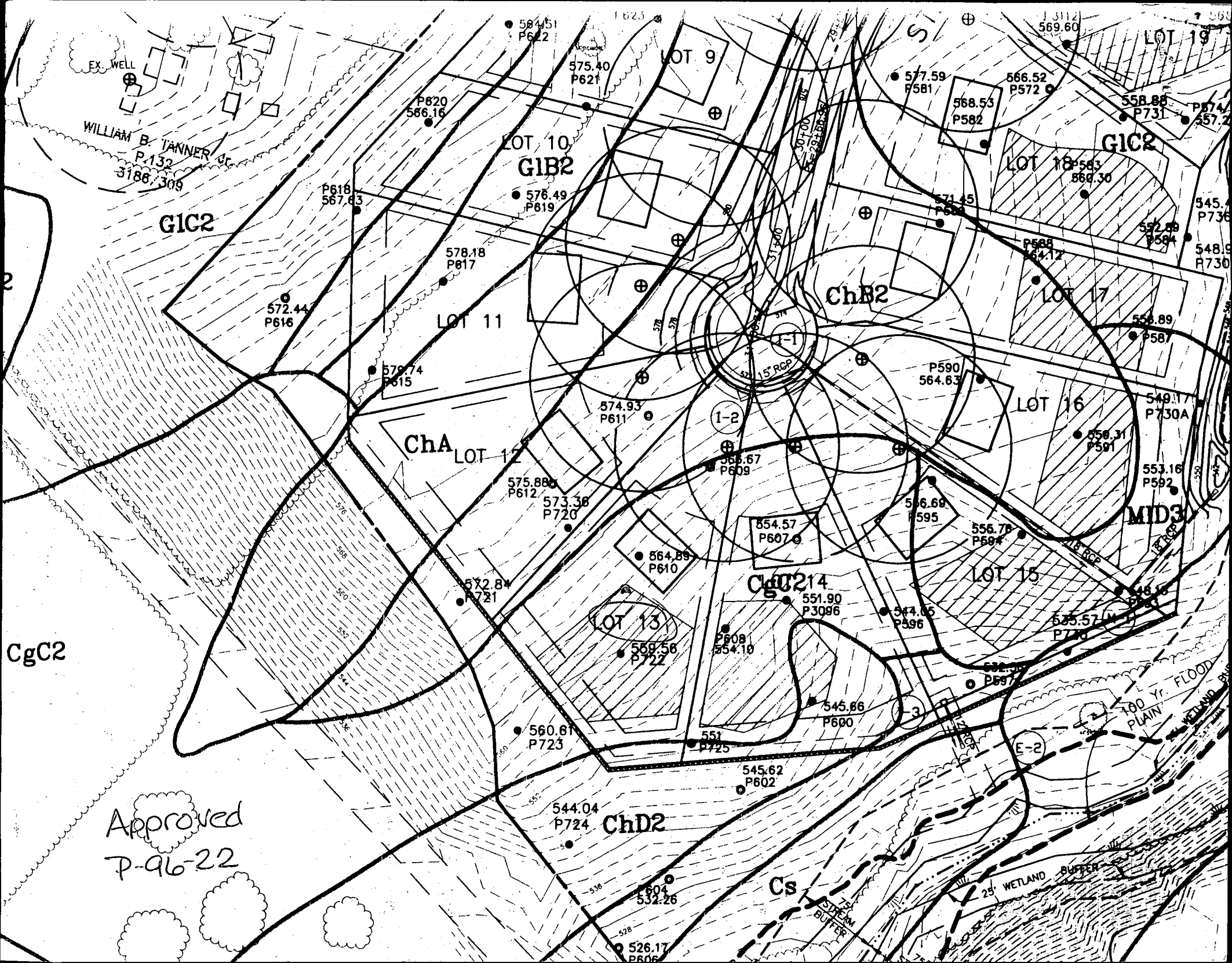

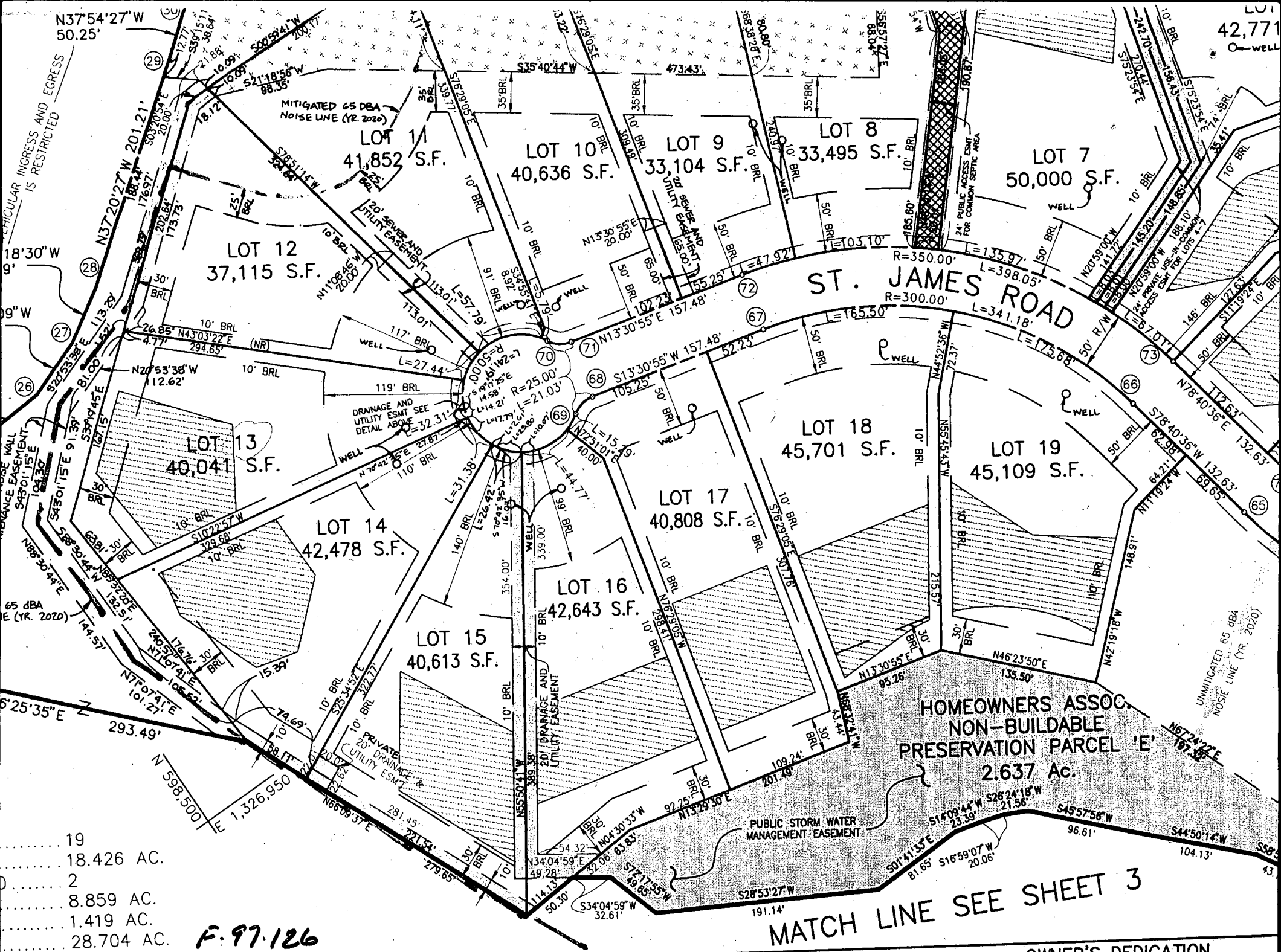

Approved Septic System Plan
Howard County Health Department

Signature: [Signature]
Date: 11/19/19

Width of trenches)	Depth of trenches)	Depth of stone required below distribution pipe
2.0 feet	5.0 feet	3.0 feet

Table of Trench Specifications:

Width of trenches)	Depth of trenches)	Depth of stone required below distribution pipe
2.0 feet	5.0 feet	3.0 feet

Table of Trench Specifications:

Width of trenches)	Depth of trenches)	Depth of stone required below distribution pipe
2.0 feet	5.0 feet	3.0 feet

Table of Trench Specifications:

Width of trenches)	Depth of trenches)	Depth of stone required below distribution pipe
2.0 feet	5.0 feet	3.0 feet

Approved Septic System Plan
Howard County Health Department

Signature: [Signature]
Date: 11/19/19

Width of trenches)	Depth of trenches)	Depth of stone required below distribution pipe
2.0 feet	5.0 feet	3.0 feet

Table of Trench Specifications:

Width of trenches)	Depth of trenches)	Depth of stone required below distribution pipe
2.0 feet	5.0 feet	3.0 feet

Table of Trench Specifications:

Width of trenches)	Depth of trenches)	Depth of stone required below distribution pipe
2.0 feet	5.0 feet	3.0 feet

[illegible][illegible][illegible][illegible][illegible]

Approved Septic System Plan
Howard County Health Department

Signature: [Signature]
Date: 11/19/19

Width of trenches)	Depth of trenches)	Depth of stone required below distribution pipe
2.0 feet	5.0 feet	3.0 feet

Table of Trench Specifications:

Width of trenches)	Depth of trenches)	Depth of stone required below distribution pipe
2.0 feet	5.0 feet	3.0 feet

Table of Trench Specifications:

Width of trenches)	Depth of trenches)	Depth of stone required below distribution pipe
2.0 feet	5.0 feet	3.0 feet

Table of Trench Specifications:

Width of trenches)	Depth of trenches)	Depth of stone required below distribution pipe
2.0 feet	5.0 feet	3.0 feet

Approved Septic System Plan
Howard County Health Department

Signature: [Signature]
Date: 11/19/19

Width of trenches)	Depth of trenches)	Depth of stone required below distribution pipe
2.0 feet	5.0 feet	3.0 feet

Table of Trench Specifications:

Width of trenches)	Depth of trenches)	Depth of stone required below distribution pipe
2.0 feet	5.0 feet	3.0 feet

Table of Trench Specifications:

Width of trenches)	Depth of trenches)	Depth of stone required below distribution pipe
2.0 feet	5.0 feet	3.0 feet

Table of Trench Specifications:

Width of trenches)	Depth of trenches)	Depth of stone required below distribution pipe
2.0 feet	5.0 feet	3.0 feet

Boo/2027

LOT 11

Approved Septic System Plan
Howard County Health Department

[Signature]
Signature

DATE
4/1/99

Total linear feet of trench required 240 feet

Width of trenches 2.0 feet

Depth of trenches 5.0 feet

Depth of stone required below distribution pipe 3.0 feet

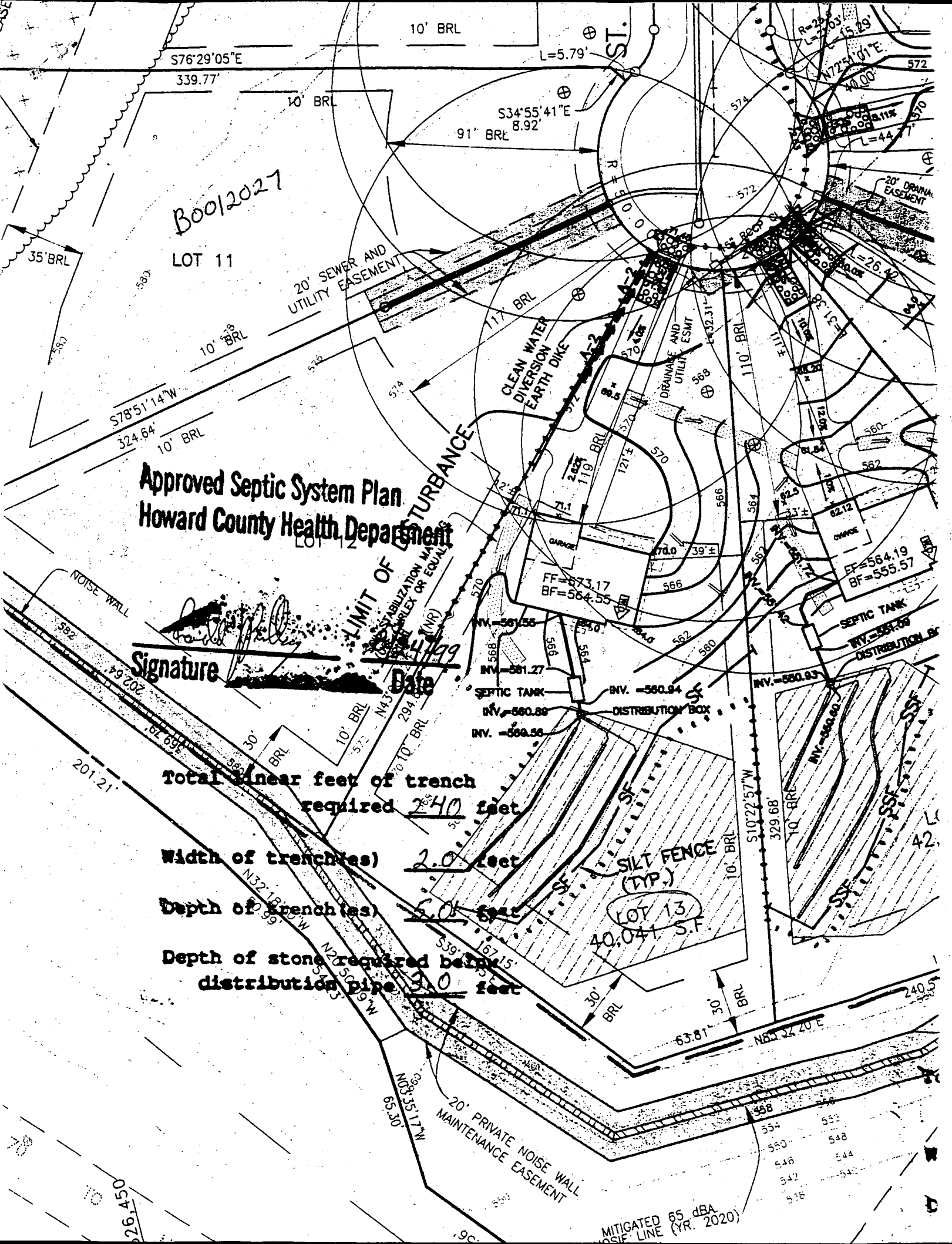

MITIGATED 65 dBA
NOISE LINE (YR. 2020)

C1 6065 SEQUENCE NO. (MDE USE ONLY)

STATE OF MARYLAND
WELL COMPLETION REPORT
FILL IN THIS FORM COMPLETELY
PLEASE PRINT OR TYPETHIS REPORT MUST BE SUBMITTED WITHIN
45 DAYS AFTER WELL IS COMPLETED.COUNTY
NUMBER A50560-J

ST/CO USE ONLY

DATE Received

7 8 97

DATE WELL COMPLETED

MM 7 DD 1 YY 97

Depth of Well

22 200 26
(TO NEAREST FOOT)PERMIT NO.
FROM "PERMIT TO DRILL WELL"

HO-94-1166

OWNER

STREET OR RFD

SUBDIVISION

SECTION

TOWN

LOT

WELL LOG

Not required for driven wells

STATE THE KIND OF FORMATIONS PENETRATED, THEIR
COLOR, DEPTH, THICKNESS AND IF WATER BEARINGDESCRIPTION (Use
additional sheets if needed)

FEET

FROM

TO

check
if water
bearing

Sand Stone

36

Craymire
rock

36 200

GROUTING RECORD

WELL HAS BEEN GROUTED
(Circle Appropriate Box)

TYPE OF GROUTING MATERIAL (Circle one)

CEMENT CM

BENTONITE CLAY BC

NO. OF BAGS 10

NO. OF POUNDS 940

GALLONS OF WATER 60

DEPTH OF GROUT SEAL (to nearest foot)

from 0 ft. to 37 ft.
(enter 0 if from surface)

CASING RECORD

casing
types
insert
appropriate
code
belowST
STEELCO
CONCRETEPL
PLASTICOT
OTHERMAIN
CASING
TYPE

ST

Nominal diameter
top (main) casing
(nearest inch)

6

Total depth
of main casing
(nearest foot)

40

OTHER CASING (if used)

diameter depth (feet)
inch from toscreen type
or open hole

SCREEN RECORD

(insert
appropriate
code
below)ST
STEELBR
BRASSHO
OPEN
HOLEPL
PLASTICOT
OTHER

NUMBER OF UNSUCCESSFUL WELLS: 0

WELL HYDROFRACTURED

yes

Y

no

N

CIRCLE APPROPRIATE LETTER

A A WELL WAS ABANDONED AND SEALED
WHEN THIS WELL WAS COMPLETED

E ELECTRIC LOG OBTAINED

P TEST WELL CONVERTED TO PRODUCTION
WELLI HEREBY CERTIFY THAT THIS WELL HAS BEEN CONSTRUCTED IN
ACCORDANCE WITH COMAR 26.04.04 "WELL CONSTRUCTION" AND
IN CONFORMANCE WITH ALL CONDITIONS STATED IN THE ABOVE
CAPTIONED PERMIT, AND THAT THE INFORMATION PRESENTED
HEREIN IS ACCURATE AND COMPLETE TO THE BEST OF MY
KNOWLEDGE.

DRILLERS LIC. NO. 1 MSD024

DRILLERS SIGNATURE

(MUST MATCH SIGNATURE ON APPLICATION)

LIC. NO. 1 M D

SITE SUPERVISOR (sign. of driller or journeyman
responsible for sitework if different from permittee)GRAVEL PACK
IF WELL DRILLED
WAS FLOWING WELL
INSERT F IN BOX 68MDE USE ONLY
(NOT TO BE FILLED IN BY DRILLER)

T

(E.R.O.S.)

W Q

70
TELESCOPE
CASING

72

LOG
INDICATOR74 75 76
OTHER DATA

C 3

PUMPING TEST

HOURS PUMPED (nearest hour)

3

PUMPING RATE (gal. per min.)

10

METHOD USED TO
MEASURE PUMPING RATE

Bucket

WATER LEVEL (distance from land surface)

BEFORE PUMPING 42 ft.

WHEN PUMPING 79 ft.

TYPE OF PUMP USED (for test)

A air

P piston

T turbine

C centrifugal

R rotary

O other
(describe
below)

J jet

S submersible

PUMP INSTALLED

DRILLER WILL INSTALL PUMP
(CIRCLE) (YES OR NO)

YES

NO

IF DRILLER INSTALLS PUMP, THIS SECTION
MUST BE COMPLETED FOR ALL WELLS.

TYPE OF PUMP INSTALLED

PLACE (A,C,J,P,R,S,T,O)
IN BOX 29CAPACITY:
GALLONS PER MINUTE
(to nearest gallon)

31 35

PUMP HORSE POWER

37 41

PUMP COLUMN LENGTH
(nearest ft.)

43 47

CASING HEIGHT (circle appropriate box
and enter casing height)

+ above

LAND SURFACE

- below 2 (nearest
foot)

LOCATION OF WELL ON LOT

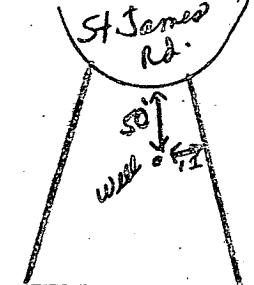
SHOW PERMANENT STRUCTURE SUCH AS
BUILDING, SEPTIC TANKS, AND /OR
LANDMARKS AND INDICATE NOT LESS
THAN TWO DISTANCES
(MEASUREMENTS TO WELL)

COUNTY

FIELD DATA SHEET
HOWARD COUNTY WELL YIELD TEST

Well Permit No. HO - 94-1166
Location of property (road) St. James Road
Subdivision Shepler Property Lot 13 Block Plat Sec.
Well Driller Joseph Mayne Owner SNC

Depth of well 200'
Distance of measuring point (M.P.) above ground 1 1/2
Static water level (S.W.L.) below M.P. 42

I. High rate pumping -- reservoir drawdown

Time pump started 10:30 Pumping rate 20 gpm.
Total time 15 min. to reach pumping water level 19 ft. below M.P.

II. Recovery pump test data - observations to be recorded every 15 minutes

[illegible]

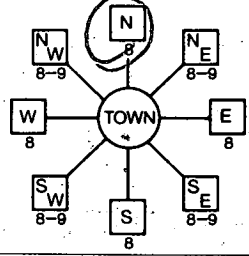
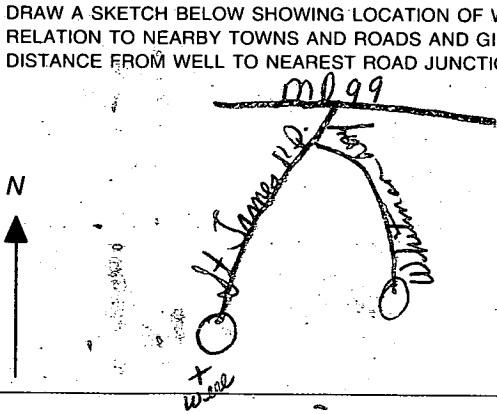
B 1 <div style="border: 1px solid black; padding: 2px; display: inline-block;">9603</div>	SEQUENCE NO. (MDE USE ONLY)	STATE OF MARYLAND PERMIT TO DRILL WELL please print or type	STATE PERMIT NUMBER <div style="font-size: 1.2em; font-weight: bold;">HO-94-1166</div> <div style="font-size: 0.8em;">fill in this form completely</div>
Date Received (APA) <div style="font-size: 1.2em;">4/22/97</div> <div style="font-size: 0.8em;">(THIS NUMBER IS TO BE PUNCHED IN COLS. 3-6 ON ALL CARDS)</div>		B 3 LOCATION OF WELL <div style="font-size: 1.2em; font-weight: bold;">Howard</div>	
OWNER INFORMATION <div style="font-size: 1.2em; font-weight: bold;">S.D.C.</div> <div style="font-size: 1.2em; font-weight: bold;">P.O. Box 417</div> <div style="font-size: 1.2em; font-weight: bold;">Ellcott City MD 21041</div>		8 COUNTY 21 <div style="font-size: 1.2em; font-weight: bold;">Stiegher Property</div> 23 SUBDIVISION 42 <div style="font-size: 1.2em; font-weight: bold;">West Friendship</div> 52 NEAREST TOWN 71	
DRILLER INFORMATION <div style="font-size: 1.2em; font-weight: bold;">Joseph L. Mayne</div> <div style="font-size: 1.2em; font-weight: bold;">MSD024</div> <div style="font-size: 1.2em; font-weight: bold;">Joseph L. Mayne Well Drilling</div> <div style="font-size: 1.2em; font-weight: bold;">5512 Ridge Rd. Mt. Airy Md. 21771</div> <div style="font-size: 1.2em; font-weight: bold;">Joseph L. Mayne</div> <div style="font-size: 1.2em; font-weight: bold;">4/21/97</div>		51 MILES FROM TOWN (enter 0 if in town) 73 76 77 78 <div style="font-size: 1.2em; font-weight: bold;">1</div>	
B 2 WELL INFORMATION APPROX. PUMPING RATE (GAL. PER MIN.) <div style="font-size: 1.2em; font-weight: bold;">5</div> AVERAGE DAILY QUANTITY NEEDED (GAL. PER DAY) <div style="font-size: 1.2em; font-weight: bold;">500</div>		B 4 DIRECTION OF WELL FROM TOWN (CIRCLE BOX) 	
USE FOR WATER (CIRCLE APPROPRIATE BOX) <input checked="" type="radio"/> HOME (SINGLE OR DOUBLE HOUSEHOLD UNIT ONLY) <input type="radio"/> FARMING (LIVESTOCK WATERING & AGRICULTURAL IRRIGATION) <input type="radio"/> INDUSTRIAL, COMMERCIAL, STATE AND FEDERAL GOV. OTHER (REQUIRES APPROPRIATION PERMIT) <input type="radio"/> PUBLIC OR PRIVATE WATER COMPANY (REQUIRES APPROPRIATION PERMIT AND STATE APPROVAL) <input type="radio"/> TEST, OBSERVATION, MONITORING (MAY REQUIRE APPROPRIATION PERMIT)		NOT TO BE FILLED IN BY DRILLER HEALTH DEPARTMENT APPROVAL <div style="font-size: 1.2em; font-weight: bold;">Howard</div> <div style="font-size: 1.2em; font-weight: bold;">A50560-J</div>	
APPROXIMATE DEPTH OF WELL <div style="font-size: 1.2em; font-weight: bold;">300</div> FEET APPROXIMATE DIAMETER OF WELL <div style="font-size: 1.2em; font-weight: bold;">6</div> INCH		DATE ISSUED <div style="font-size: 1.2em; font-weight: bold;">5-21-97</div> <div style="font-size: 1.2em; font-weight: bold;">Kim Maisto</div> <div style="font-size: 1.2em; font-weight: bold;">5-21-98</div>	
METHOD OF DRILLING (circle one) <input checked="" type="radio"/> BORED (or Augered) <input type="radio"/> JETTED <input type="radio"/> Jetted & DRIVEN <input checked="" type="radio"/> AIR-ROTARY <input type="radio"/> AIR-PERCussion <input type="radio"/> ROTARY (Hydraulic Rotary) <input type="radio"/> CABLE <input type="radio"/> REVERSE-ROTARY <input type="radio"/> DRIVE-POINT other _____		SHOW MAJOR FEATURES OF BOX & LOCATE WELL WITH AN X SOURCES OF DRILLING WATER 1. Well 2. 3. WRITE THE BOX NUMBER FROM THE MAP HERE <div style="font-size: 1.2em; font-weight: bold;">E 8104</div> <div style="font-size: 1.2em; font-weight: bold;">N 54038</div>	
REPLACEMENT OR DEEPEMED WELLS (CIRCLE APPROPRIATE BOX) <input checked="" type="radio"/> THIS WELL WILL NOT REPLACE AN EXISTING WELL <input type="radio"/> THIS WELL WILL REPLACE A WELL THAT WILL BE ABANDONED AND SEALED <input type="radio"/> THIS WELL WILL REPLACE A WELL THAT WILL BE USED AS A STANDBY-CONTACT LOCAL APPROVING AUTHORITY FOR POLICY ON STANDBY WELLS <input type="radio"/> THIS WELL WILL DEEPEMED AN EXISTING WELL PERMIT NUMBER OF WELL TO BE REPLACED OR DEEPEMED (IF AVAILABLE) 41 _____ 52		DRAW A SKETCH BELOW SHOWING LOCATION OF WELL IN RELATION TO NEARBY TOWNS AND ROADS AND GIVE DISTANCE FROM WELL TO NEAREST ROAD JUNCTION 	
Not to be filled in by driller (MDE OR COUNTY USE ONLY) APPROP. PERMIT NUMBER <div style="font-size: 1.2em; font-weight: bold;">KM</div> FORCE <div style="font-size: 1.2em; font-weight: bold;">67 68</div> WRITE INITIALS IN BOX <div style="font-size: 1.2em; font-weight: bold;">HO-94-1166</div> PERMIT No. 70 71 72 73 74 75 76 77 78 79			
SPECIAL CONDITIONS NOTE - APPROVING AUTHORITIES SHOULD USE SEPARATE SHEET IF NEEDED -			

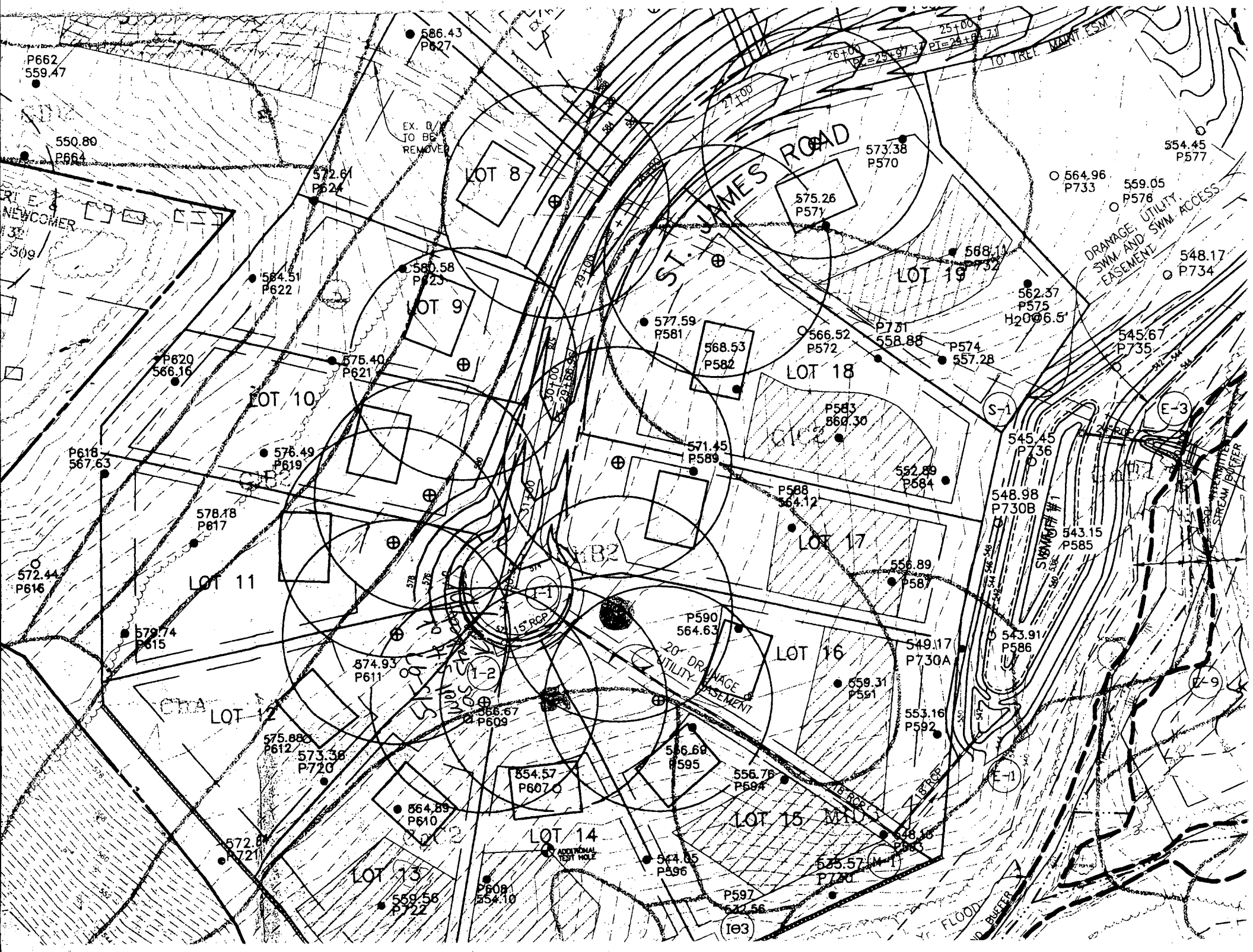

SETBACKS:	
REAR PL.	10'
SIDE PL.	10'
HOUSE	10'
SEPTIC	10'
WELL	30'

PRIVATE WELL
& SEPTIC

NOTE: A VACUUM BREAKER
WILL BE INSTALLED
ON JOB AS PER
CODE.

FENCE DATA:

PROP. 4' HIGH WOOD FENCE AS
PER CODE- BY OWNER
575 LIN.FT.

SWIMMING POOL
23'X40'

850 SQ.FT. CONC. DECK
BY MPI

LOT 12

SITE PLAN

SCALE: 1"= 30'

2099 ST. JAMES ROAD
HOWARD COUNTY, MARYLAND 21104

SLACKS CORNER

LOT 13, LOT SIZE- 0.91 AC.+/-
3RD ELECTION DISTRICT
ZONED RRDEO, MAP 15, GRID 5, PARCEL 40,
BLOCK 9999, PLAT REF. 3958/85
PLAT #13072
TAX ACCOUNT #03-325172

Both Customer and Salesman agree that this
drawing, access, elevation & location of all
equipment and appurtenances are in agreement.
Any changes from this drawing must be
approved in writing by the Customer and MPI.

CHECKED BY - SALESMAN
CHECKED BY - CUSTOMER

DIRECTIONS: RTE. 32 WEST CONT. TO RIGHT ON OLD FREDERICK RD., CONT. TO RIGHT
ON SAINT JAMES RD., FOLLOW TO SITE AT END OF ROAD AT 2099 ST.
JAMES RD.

MAP BOOK:
Co.: HOWARD
MAP: 5
GRID: D13

MARYLAND POOLS

9515 GERWIG LANE - SUITE 119
COLUMBIA, MARYLAND 21046
410-995-6600 BALTIMORE
301-621-3319 WASHINGTON

Cross Section POOL ELEVATION:

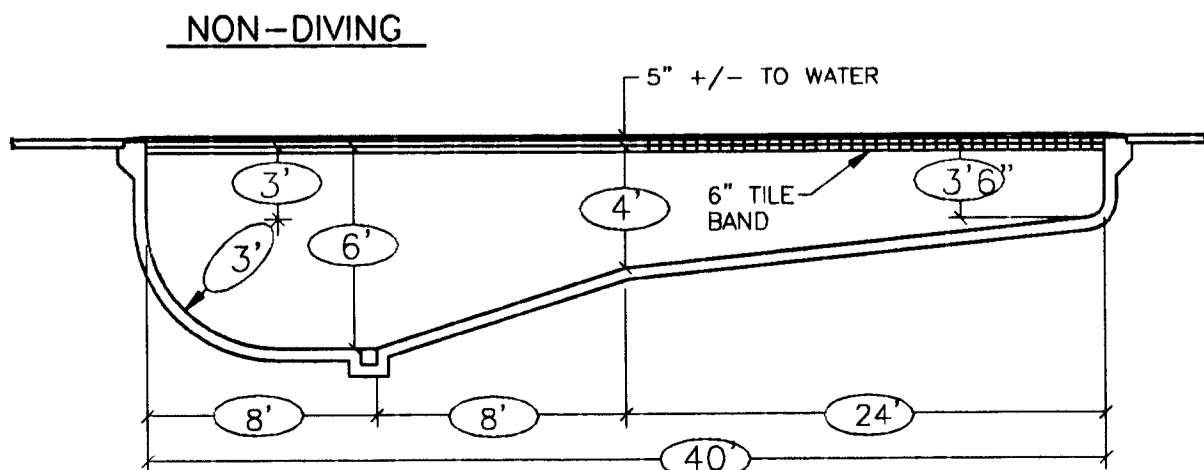

Bond Beam

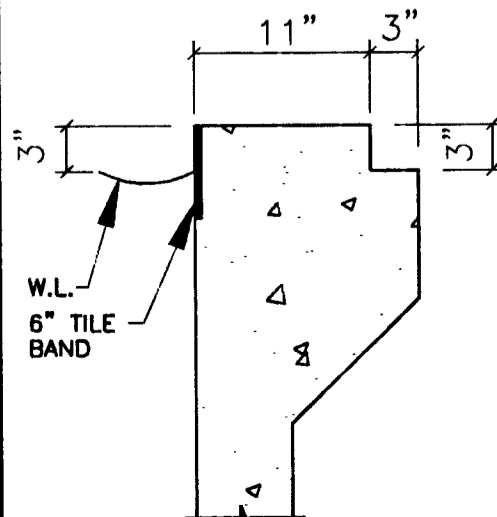

COPING: STD. 'SUIT SAVER'

Piping Schedule

Revisions

GENERAL NOTES

- 200 FT. OF ELECTRIC IN CONTRACT.
- POOL AREA TO BE FENCED BY OWNER. GATES TO BE SELF CLOSING & LATCHING PER COUNTY CODES.
- STEPS TO HAVE 12" +/- TREADS & 4 EQUAL RISERS TOP TREAD TO 18".
- DO NOT TURN POOL LIGHTS ON WHEN POOL IS EMPTY.
- DO NOT USE BLACK RUBBER HOSE WHEN FILLING POOL. IT WILL MARK PLASTER & COPING.
- WET DOWN CONCRETE SHELL AT LEAST TWICE DAILY FOR 7 DAYS WHEN TEMP. EXCEEDS 70 DEGREES.

SPECIAL NOTES

EXCAVATION CREW:

PLUMBING CREW:

STEEL CREW:

GUNITE CREW:

COPING & TILE:

DECK CREW:

PLASTER CREW:

EQUIPMENT LIST

DIRT: SOME ON SITE
TILE:
COPING: SUIT-SAVER WHITE
STEPS: INCLUDED STYLE: AS DRAWN
PLASTER: WHITE MARBELITE
FILTER: PUREX CART 420 W/1 1/2 H.P. PUMP
CLEAN & CLEAR
SAFETY EQ: INCLUDED
CLEANING EQ: INCLUDED
VACUUM EQ: INCLUDED
DIVING EQ: NONE
LADDERS: NONE
GRABRAILS: NONE
LIGHTS: TWO (SAMS)
WATTS: 300 VOLTS: 120
HEATER: NONE
SPA: NONE
LOVESEAT: ONE, 6' LONG, INSIDE
DECKING: 850 SQ.FT. BRUSHED CONC.- BY MPI
POOL COVER- WINTER: ONE, W/BAGS
SOLAR: NONE
AUTO: N/A
FENCE: BY OWNER
OTHER ITEMS: \$100 CHEMICAL ALLOWANCE INCL.,
10' LONG AQUA BENCH INCL.,
POLARIS POOL CLEANER INCL.,

HOURS GRADING IN CONTRACT: ONE

POOL DATA

SIZE: 23'X40' SHAPE: CUSTOM
AREA- POOL: 700 OTHER:
TOTAL Sq.Ft.: 700
PERIMETER- POOL: 104 OTHER:
GALLONAGE: 23,625

NAME: BRIAN HONEY

ADDRESS: 2099 SAINT JAMES RD.

CITY: MARIOTTSTVILLE, MARYLAND 21104

COUNTY: HOWARD ZONE: 1

TELEPHONE - HOME: 410-442-2487

OFFICE: 301-580-3938

SCALE:
1/8"= 1'0"

DRAWN BY:
D.J.T.

DATE:
MAY 3, 2002

JOB NO:
TT02-6953