

PERMIT

SEWAGE DISPOSAL SYSTEM

DEPARTMENT OF HEALTH AND MENTAL HYGIENE

HOWARD COUNTY HEALTH DEPARTMENT

BUREAU OF ENVIRONMENTAL HEALTH

~~XXXXXX~~

410-313-2640

INDEXED

P 511044

A 50560-Z

DISTRICT 3rd

DATE 10/15/98

DATE SYSTEM APPROVED 1-6-99

INSPECTOR KM

South Carroll Backhoe, Inc.

IS PERMITTED TO INSTALL ☒ ALTER

ADDRESS 4410 Salem Bottom Road, Westminster, Maryland 21157 PHONE 410-875-4197

SUBDIVISION Lyndonbrook LOT 22 ROAD 2119 Whitman Way

PROPERTY OWNER Jacobsen Homes, LLC JIM MORAN

ADDRESS

SEPTIC TANK CAPACITY 1000 GALLONS

NUMBER OF BEDROOMS 3

180 SQUARE FEET PER BEDROOM

LINEAR FEET OF TRENCH REQUIRED 180

BUILDING PERMIT SIGNED

AND RETURNED

7-1-04 B00149235 - FINISH BASEMENT

TRENCHES - Trench to be 2 feet wide. Inlet 3 feet below original grade. Bottom maximum depth 6 feet below original grade. Effective area begins at 4 feet below original grade. 3 feet of stone below distribution pipe.

LOCATION - Place the distribution box 150 feet down the right (263.50') lot line and 75 feet in from the same lot line as seen when facing the lot from Whitman Way. Run trenches on contour in both directions.

NOTES - No trench to exceed 100 feet in length. Provide 6" - 8" diameter cleanout and cap to grade or above on septic tank. OK 7/20/98 DLS

PLANS APPROVED BY Kim Maiste

DATE 7/29/98

COVER NO WORK UNTIL INSPECTED AND APPROVED

NEITHER THE HOWARD COUNTY COUNCIL NOR THE HEALTH DEPARTMENT IS RESPONSIBLE FOR THE SUCCESSFUL OPERATION OF ANY SYSTEM

NOTE: CLEANOUT REQUIRED EVERY 70 FEET OF SEWER LINE AND/OR AT 90° SWEEPS IN LINES FROM HOUSE TO DRAIN FIELDS, 90° ELBOWS NOT ACCEPTABLE.

NOTE: ALL PARTS OF SEPTIC SYSTEMS (I.E. TANK, DISTRIBUTION BOX TRENCHES) TO BE 100 FEET FROM WELL (UNLESS OTHERWISE SPECIFICALLY AUTHORIZED)

NOTE: IF DEEP TRENCH(ES) ARE USED CALL FOR INSPECTION BEFORE AND AFTER PLACING GRAVEL IN TRENCH(ES)

NOTE: NO DRY WELL SHALL EXCEED 15 FOOT IN DIAMETER NO ABSORPTION TRENCH TO EXCEED 100 FEET IN LENGTH

NOTE: ALL PIPE FROM HOUSE TO SEPTIC TANK MUST BE CAST IRON OR SCHEDULE 35/40 PVC OR ABS

PERMIT VOID AFTER TWO YEARS

NOTE: INSTALL STAND PIPE ON SEPTIC TANK AND DRY WELL STAND PIPES MUST BE 6 INCHES IN DIAMETER CAST IRON, CONCRETE OR TERRA COTTA OR PVA OR ABS ACCEPTED. IF TOP OF SEPTIC TANK IS DEEPER THAN 3 FEET, MANHOLE TO GRADE REQUIRED.

NOTE: DISTRIBUTION BOXES MUST HAVE BAFFLES

*INSTALLER IS RESPONSIBLE FOR OBTAINING FINAL APPROVAL ON THIS PERMIT

*CALL 461-9933 FOR INSPECTION OF SEPTIC SYSTEM.

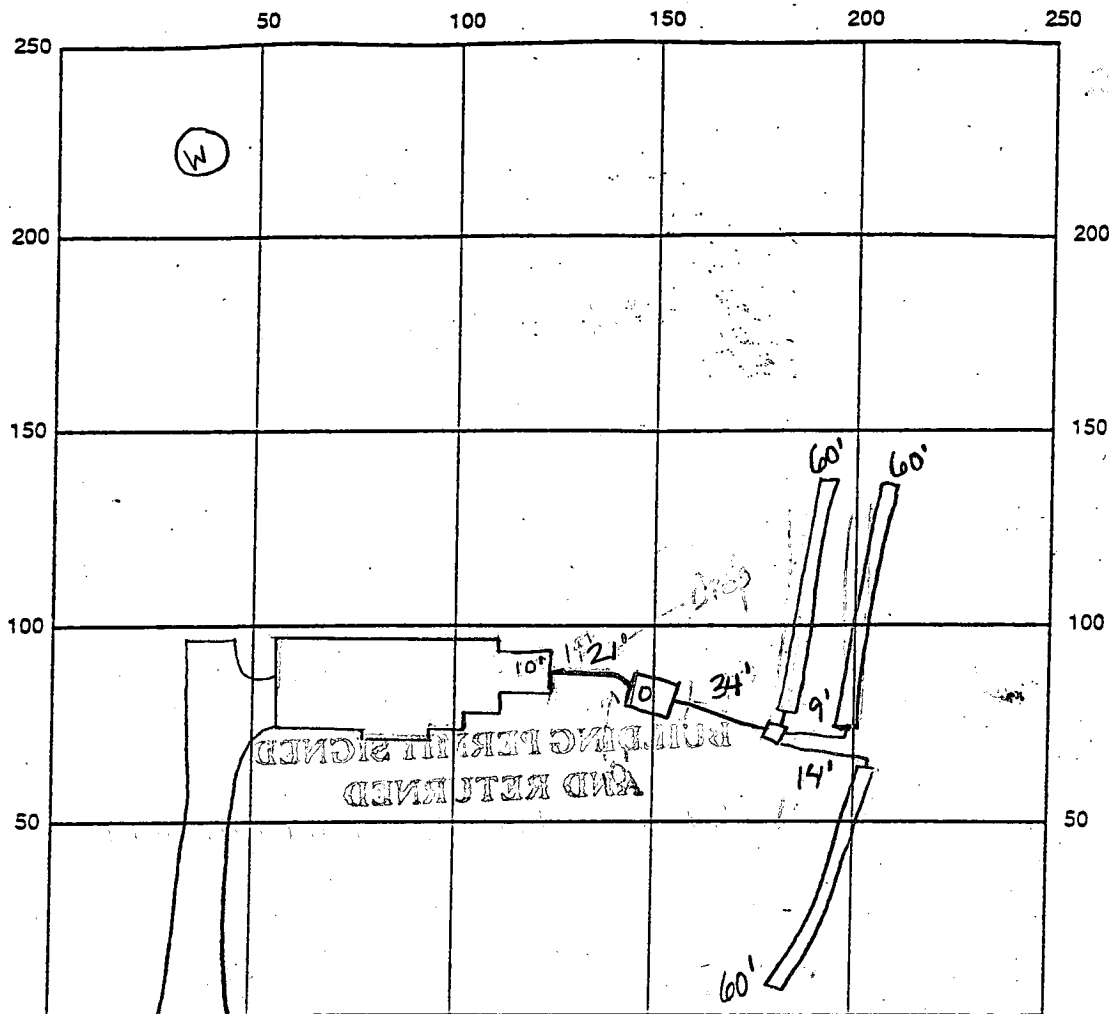

INDICATE NORTH - NAME ADJOINING ROADWAY AS BASE LINE Whitman Way

SEPTIC TANK LEVEL ok, 1000 gallons

CLEANOUTS 1 on tank

DISTRIBUTION BOX LEVEL ok

DRAIN FIELD/TITLE DEPTH 6 FT.

TRENCH WIDTH 2 FT.

INLET DEPTH 3 FT.

EFFECTIVE GRAVEL DEPTH 3 FT.

TOTAL LENGTH 3 x 60 FT. → 180

NUMBER OF TRENCHES 3

ONE SIDEWALL/BOTTOM AREA 540 SQ. FT.

DRYWALL INSIDE DIAMETER FT.

EFFECTIVE DEPTH BELOW INLET FT.

ABSORBENT AREA SQ. FT.

REMARKS: 1.5.99 (noon) 10' prior to septic tank fall needs to be changed to 1 to 2%, ok to continue work

1.5.99 (3:30pm) fall prior to septic tank corrected, ok to cover all work, needs house connection, box according to specs per installer (KM)

1.6.99 has house connection ok to cover all work (KM)

DATE SYSTEM APPROVED 1.6.99

INSPECTOR Kimberly Maiste

GENERAL NOTES:

- 1) THIS PLAT IS PREPARED FOR THE BENEFIT OF THE CLIENT SIGNING THE HOUSE LOCATION SURVEY APPROVAL FORM INsofar AS IT IS REQUIRED BY A LENDER OR TITLE INSURANCE COMPANY OR ITS AGENTS IN CONNECTION WITH THE CONTEMPLATED TRANSFER, FINANCING OR RE-FINANCING. UNLESS INDICATED AS BEING A BOUNDARY SURVEY, THIS PLAT IS NOT INTENDED FOR USE IN THE ESTABLISHMENT OF PROPERTY LINES AND IS NOT TO BE RELIED UPON FOR THE ESTABLISHMENT OR LOCATIONS OF FENCES, GARAGES, BUILDINGS OR OTHER EXISTING OR FUTURE IMPROVEMENTS. AS A RESULT, THIS PLAT DOES NOT PROVIDE FOR ACCURATE IDENTIFICATION OF PROPERTY LINE, BUT SUCH IDENTIFICATION MAY NOT BE REQUIRED FOR THE TRANSFER OF TITLE OR SECURING FINANCING OR RE-FINANCING.
- 2) SUBJECT PROPERTY IS SHOWN IN ZONE C ON THE NATIONAL FLOOD INSURANCE PROGRAM FLOOD INSURANCE RATE MAP OF DECEMBER 3, 1986 COUNTY, MARYLAND, COMMUNITY PANEL No. 240044 0015 B EFFECTIVE DATE: HOWARD
- 3) THE OFFSETS FROM BUILDING LINE TO PROPERTY LINE AS SHOWN ON THE PLAT HEREON ARE TO AN ACCURACY OF 1' PLUS OR MINUS (±).

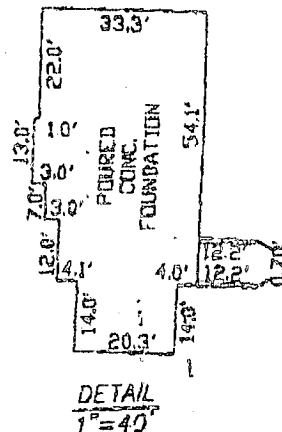

LOT 21

10' TREE MAINTENANCE EASEMENT

S 89°41'54" E 283.46' (NR)

10' BRL ±

WELL

LOT 22

SEE DETAIL

50' BRL

30' BRL

51' ±

S 21°02'08" W 218.77'

PARCEL D

N 44°07'06" W 263.50'

PRIVATE SEWAGE EASEMENT AREA

LOT 23

9-29-98
House shifted slightly but no impact to septic system
JHC

LYNDONBROOK
LOTS 1 - 30,
PRESERVATION PARCELS A THRU G
THIRD ELECTION DISTRICT
HOWARD COUNTY, MARYLAND
PLAT REFERENCE: 13073

TOP OF FOUNDATION WALL ELEV. = 588.2' ±

HOUSE LOCATION DRAWING

FOUNDATION LOCATION 9/17/98
FINAL LOCATION:
BOUNDARY SURVEY:

SCALE: 1"=60'
DATE: 9/21/98
DRAWN BY: T.P.F.
CHECKED BY: M.L.R.
PROJECT No.: 61266

Mark J. Fisher 9/21/98
PROFESSIONAL LAND SURVEYOR DATE
REG. # 339

FISHER, COLLINS & CARTER, INC.
LAND ENGINEERING CONSULTANTS & LAND SURVEYORS
OFFICE PARK - 10672 BULLDORE NATIONAL FIRE
ELICOTT CITY, MARYLAND 21042
(410) 750-3784

C:\J2\WINST\61266\61266.LOT22HL.DWG

APPLICATION

PERCOLATION TESTING

A 505602

P _____

HOWARD COUNTY HEALTH DEPARTMENT
BUREAU OF ENVIRONMENTAL HEALTH
3525 H ELLICOTT MILLS DRIVE/ELLICOTT CITY, MARYLAND 21043
TELEPHONE: 313-2840

TESTS NOT
BEING USED
AS OF 8/96 PLAT
AW

DISTRICT _____

DATE 3/3/95

TO: THE COUNTY HEALTH OFFICER
ELLICOTT CITY, MARYLAND

I HEREBY APPLY FOR THE NECESSARY TEST PRIOR TO APPLICATION FOR PERMIT TO CONSTRUCT (OR RECONSTRUCT) A SEWAGE DISPOSAL SYSTEM.

PROPERTY OWNER Annelore Stiegler JACOBSEN HOMES, LLC
2151 Route 32
ADDRESS Sykesville, Maryland 21784 PHONE _____

AGENT OR PROSPECTIVE BUYER SDC Group, Inc.
P.O. Box 417
ADDRESS Ellicott City, Maryland 21041 PHONE (410) 465-4244

PROPERTY LOCATION:

SUBDIVISION Stiegler Property LOT NO. 2625 22

ROAD AND DESCRIPTION 2100 block Maryland Route 32; northeast quadrant I-70
and Maryland Route 32 (2119 Whitman Way)

TAX MAP 15 PARCEL # 40

SIZE OF LOT 60,000 SF TYPE BLDG. Single Family - 5 Bmn
(SINGLE FAMILY DWELLING OR COMMERCIAL)

OLD PERMIT SIGNED

AND RETURNED 7-29-98

Serial # 270113184

Single Family - 5 Bmn
(SINGLE FAMILY DWELLING OR COMMERCIAL)

THE SYSTEM INSTALLED UNDER THIS APPLICATION IS ACCEPTABLE ONLY UNTIL PUBLIC FACILITIES BECOME AVAILABLE. I FULLY UNDERSTAND THE
FEE CONNECTED WITH THE FILING OF THIS PERC TEST APPLICATION IS NON-REFUNDABLE UNDER ANY CIRCUMSTANCES. I ALSO AGREE TO
COMPLY WITH ALL M.O.S.H.A. REQUIREMENTS IN TESTING THIS LOT. _____
(SIGNATURE OF APPLICANT)

APPROVED BY _____ FOR _____ DATE _____

DISAPPROVED BY _____ FOR _____ DATE _____

HOLD PENDING FURTHER TESTS _____

REASONS FOR REJECTION OR HOLDING _____

PERCOLATION TEST PLAT/PRELIMINARY PLAT - TITLE OR I.D. # _____ DATE _____

SITE DEVELOPMENT PLAN/FINAL PLAT - TITLE OR I.D. # _____ DATE _____

THIS IS NOT A PERMIT

COUNTY #

SOIL PROFILE

532

probably has a high water table at 6' in most wet years due to mottling of gray and red in soil

water @ 8'

531 530

Water
comming
in
@ 9'
High H₂O
table
probably
2 @ in
5' in
most
average
rainfall
years.

SOIL PROFILE

739

dark
red
brown
Sicily

bright
orange
yellow
silim
very
micaceous
1590
micaceous
saproillite

740

dense tam
colum

dense silm
15% frags
yellow
brown

grey silm
2590 frags

INDICATE NORTH - NAME ADJOINING ROADWAY AS BASE LINE.

[illegible]REMARKS holes open 5 hrs

TYPE OF SOIL

TESTED BY

ALSO PRESENT

TRENCH DESIGN DATA: AVERAGE PERCOLATION TIME

TRENCH WIDTH

1511 57 25000

MAXIMUM BOTTOM DEPTH

SO FT/EDROOM

138
orange
red
silm
-lgt
yellow
orange
silm
grey
mottles

water at
1200

APPLICATION

PERCOLATION TESTING

A 50560 ✓

P _____

HOWARD COUNTY HEALTH DEPARTMENT
BUREAU OF ENVIRONMENTAL HEALTH
3525-H ELLICOTT MILLS DRIVE/ELLICOTT CITY, MARYLAND 21043
TELEPHONE: 313-2840

DISTRICT _____

DATE 3/3/95

TO: THE COUNTY HEALTH OFFICER
ELLICOTT CITY, MARYLAND

I HEREBY APPLY FOR THE NECESSARY TEST PRIOR TO APPLICATION FOR PERMIT TO CONSTRUCT (OR RECONSTRUCT) A SEWAGE DISPOSAL SYSTEM.

PROPERTY OWNER Annelore Stiegler
2151 Route 32
ADDRESS Sykesville, Maryland 21784 PHONE _____

AGENT OR PROSPECTIVE BUYER SDC Group, Inc.
P.O. Box 417
ADDRESS Ellicott City, Maryland 21041 PHONE (410) 465-4244

PROPERTY LOCATION:

SUBDIVISION Stiegler Property LOT NO. 25, 26, 24, 22

ROAD AND DESCRIPTION 2100 block Maryland Route 32; northeast quadrant I-70
and Maryland Route 32

TAX MAP 15 PARCEL # 40

SIZE OF LOT 60,000 SF TYPE BLDG. Single Family
(SINGLE FAMILY DWELLING OR COMMERCIAL)

THE SYSTEM INSTALLED UNDER THIS APPLICATION IS ACCEPTABLE ONLY UNTIL PUBLIC FACILITIES BECOME AVAILABLE. I FULLY UNDERSTAND THE
FEE CONNECTED WITH THE FILING OF THIS PERC TEST APPLICATION IS NON-REFUNDABLE UNDER ANY CIRCUMSTANCES. I ALSO AGREE TO
COMPLY WITH ALL M.O.S.H.A. REQUIREMENTS IN TESTING THIS LOT. _____
(SIGNATURE OF APPLICANT)

APPROVED BY _____ FOR _____ DATE _____

DISAPPROVED BY _____ FOR _____ DATE _____

HOLD PENDING FURTHER TESTS _____

REASONS FOR REJECTION OR HOLDING _____

PERCOLATION TEST PLAT/PRELIMINARY PLAT - TITLE OR I.D. # _____ DATE _____

SITE DEVELOPMENT PLAN/FINAL PLAT - TITLE OR I.D. # _____ DATE _____

THIS IS NOT A PERMIT

A 505604
COUNTY #

SOIL PROFILE

540

dark red
SiCL
gravelly
orange
tan
Si Salm
<5%
saprolite
micaceous

10-15%
micaceous
shale at
bottom

539
yellow
tan
cl
gravelly
orange
yellow
SiCLm

yellow
orange
matrix
w/ grey
and red
mottles (not
H₂O table)
20-30%
shale
hard bottom

538
gravelly
brn
CLm
red brn
SiCLm
yellow
red
SiCLm
lgt tan
grey
SaSiCLm

SOIL PROFILE

3119

lgt
red
orange
SiCLm

yellow
to
orange
mottles
not H₂O
related
Salm
10%
Sandstone
R_x

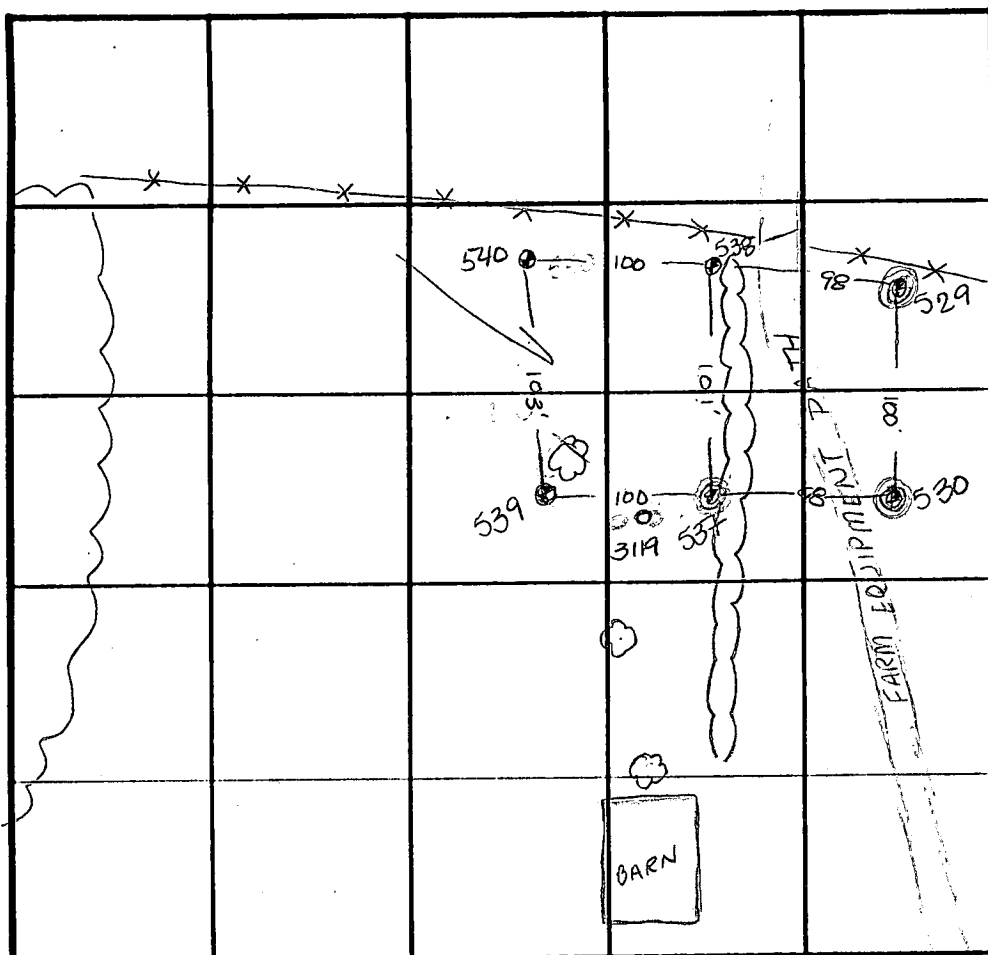

INDICATE NORTH - NAME ADJOINING ROADWAY AS BASE LINE.

DATE	TEST NO.	DEPTH	PRE-WET		TEST - 1" DROP		TIME
			START	STOP	START	STOP	
3-30-95	540	5.5 V13'	10:06 ¹⁵	10:08	10:08	10:10 ³⁰	2 1/2 min
→	539	4' V10'	10:13	10:15	10:15	10:18 ³⁰	3 1/2 min
	(529)	water	coming in @ 7'				(F)
	(530)	Water	coming in @ 7'				(F)
	(537)	Hard bottom	@ 6'				F
→	538	4.5 V12'	2:38	2:51	2:51	3:15	24 min
11-6-96	3119	See profile					OK

REMARKS

TYPE OF SOIL

TESTED BY Amy McMillen

ALSO PRESENT Carl Robinette

TRENCH DESIGN DATA: AVERAGE PERCOLATION TIME

TRENCH WIDTH

INLET DEPTH

MAXIMUM BOTTOM DEPTH

SQ. FT./BEDROOM

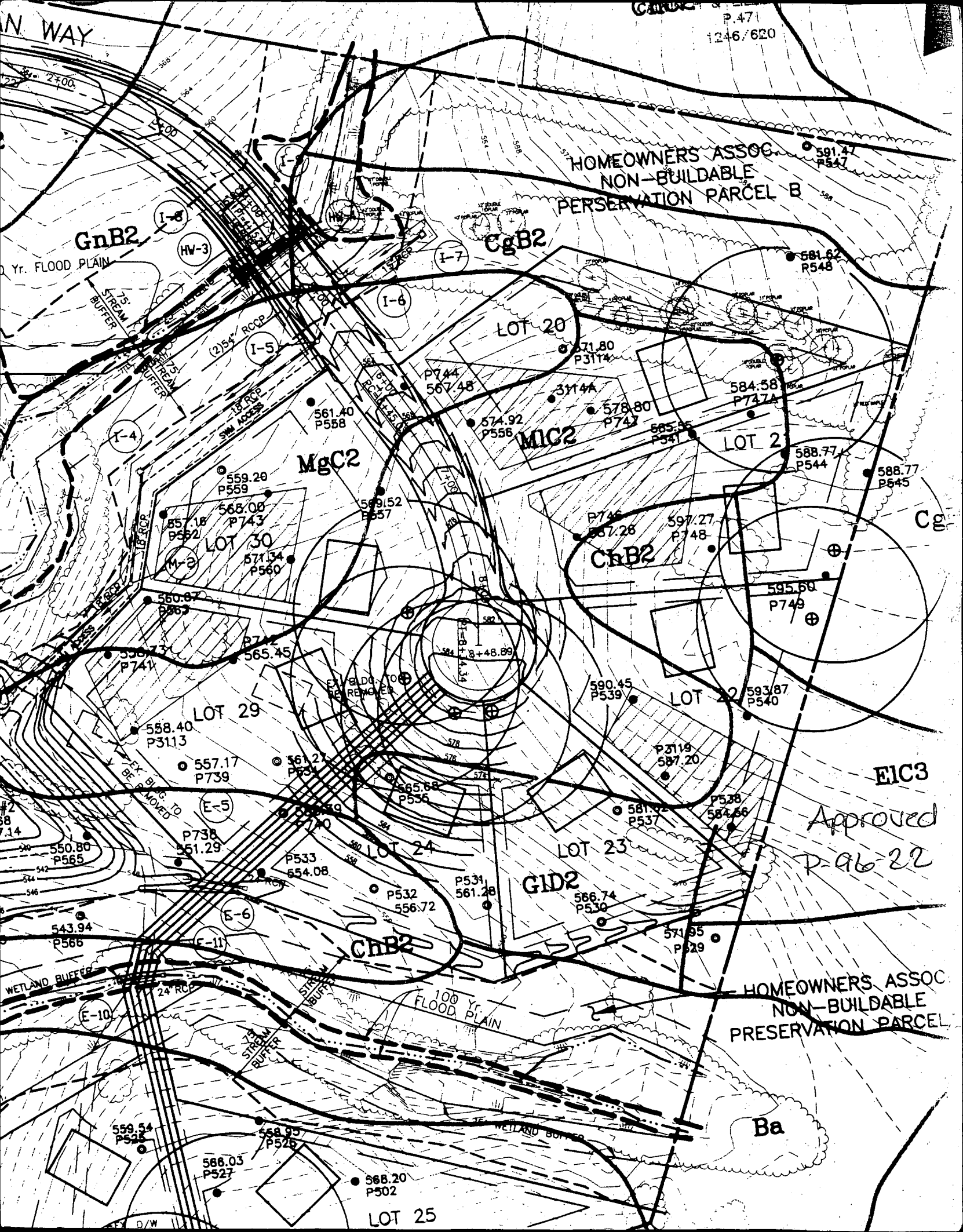

P.471
1246/620

HOMEOWNERS ASSOC.
NON-BUILDABLE
PRESERVATION PARCEL B

GnB2

CgB2

MgC2

MIC2

ChB2

GID2

ChB2

EIC3

Approved
P-96-22

HOMEOWNERS ASSOC.
NON-BUILDABLE
PRESERVATION PARCEL

Ba

LOT 25

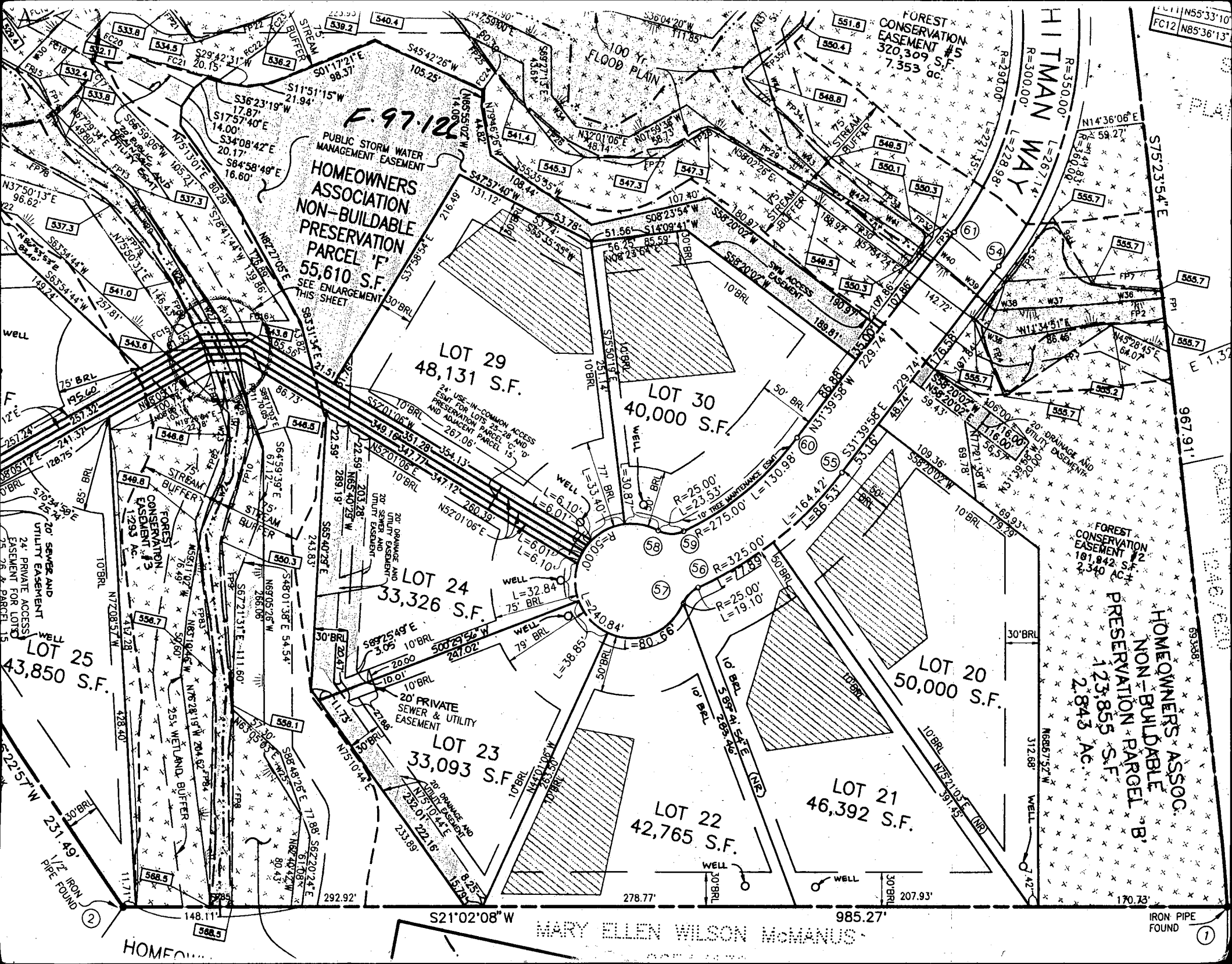

F. 97.12

PUBLIC STORM WATER
MANAGEMENT EASEMENT
HOMEOWNERS
ASSOCIATION
NON-BUILDABLE
PRESERVATION
PARCEL 'F'
55,610 S.F.
SEE ENLARGEMENT
THIS SHEET

LOT 29
48,131 S.F.

LOT 30
40,000 S.F.

LOT 24
33,326 S.F.

LOT 23
33,093 S.F.

LOT 22
42,765 S.F.

LOT 21
46,392 S.F.

LOT 20
50,000 S.F.

LOT 25
43,850 S.F.

FOREST
CONSERVATION
EASEMENT #2
181,842 S.F.
2,340 AC.
HOMEOWNERS ASSOC.
NON-BUILDABLE
PRESERVATION PARCEL 'B'
123,855 S.F.
2,843 AC.

FOREST
CONSERVATION
EASEMENT #5
320,309 S.F.
7,353 ac.

MARY ELLEN WILSON McMANUS

IRON PIPE
FOUND

ENGINEER'S CERTIFICATE

I HEREBY CERTIFY THAT THIS PLAN FOR EROSION AND SEDIMENT CONTROL REPRESENTS A PRACTICAL AND WORKABLE PLAN BASED ON MY PERSONAL KNOWLEDGE OF THE SITE CONDITION AND THAT IT WAS PREPARED IN ACCORDANCE WITH THE REQUIREMENTS OF THE HOWARD SOIL CONSERVATION DISTRICT.

W. M. Vitaris
SIGNATURE OF ENGINEER

7-16-98
DATE

DEVELOPER'S CERTIFICATE

I/WE CERTIFY THAT ALL DEVELOPMENT AND CONSTRUCTION WILL BE DONE ACCORDING TO THIS PLAN, AND THAT ANY RESPONSIBLE PERSONNEL INVOLVED IN THE CONSTRUCTION PROJECT WILL HAVE A CERTIFICATE OF ATTENDANCE AT A DEPARTMENT OF THE ENVIRONMENT APPROVED TRAINING PROGRAM FOR THE CONTROL OF SEDIMENT AND EROSION BEFORE BEGINNING THE PROJECT. I ALSO AUTHORIZE PERIODIC ON-SITE INSPECTION BY THE HOWARD SOIL CONSERVATION DISTRICT.

John Jacobson
SIGNATURE OF DEVELOPER

7-16-98
DATE

REVIEWED FOR HOWARD COUNTY SOIL CONSERVATION DISTRICT AND MEETS TECHNICAL REQUIREMENTS

Chris Spring/165
LOCAL NATURAL RESOURCES CONSERVATION SERVICE

7/23/98
DATE

THIS DEVELOPMENT IS APPROVED FOR SOIL EROSION AND SEDIMENT CONTROL BY THE HOWARD SOIL CONSERVATION DISTRICT.

John Jacobson
HOWARD SOIL CONSERVATION DISTRICT

7/23/98
DATE

SEDIMENT CONTROL NOTES

- A MINIMUM OF 48 HOURS NOTICE MUST BE GIVEN TO THE HOWARD COUNTY DEPARTMENT OF INSPECTIONS, LICENSES AND PERMITS, SEDIMENT CONTROL DIVISION PRIOR TO THE START OF ANY CONSTRUCTION (03-10-95).
- ALL VEGETATIVE AND STRUCTURAL PRACTICES ARE TO BE INSTALLED ACCORDING TO THE PROVISIONS OF THIS PLAN AND ARE TO BE IN CONFORMANCE WITH THE MOST CURRENT MARYLAND STANDARDS AND SPECIFICATIONS FOR SOIL EROSION AND SEDIMENT CONTROL AND REVISIONS THEREOF.
- FOLLOWING INITIAL SOIL DISTURBANCE OR RE-DISTURBANCE, PERMANENT OR TEMPORARY STABILIZATION SHALL BE COMPLETED WITHIN: a) 7 CALENDAR DAYS FOR ALL PERIMETER SEDIMENT CONTROL STRUCTURES, DIKES, PERIMETER SLOPES AND ALL SLOPES STEEPER THAN 3:1, b) 14 DAYS AS TO ALL OTHER DISTURBED OR GRADED AREAS ON THE PROJECT SITE.
- ALL SEDIMENT TRAPS SHOWN MUST BE REMOVED AND WASHING SIGNS POSTED AROUND THEIR PERIMETER IN ACCORDANCE WITH VOL. 1, CHAPTER 12, OF THE HOWARD COUNTY DESIGN MANUAL, STORM DRAINAGE.
- ALL DISTURBED AREAS MUST BE STABILIZED WITHIN THE TIME PERIOD SPECIFIED ABOVE IN ACCORDANCE WITH THE 1994 MARYLAND STANDARDS AND SPECIFICATIONS FOR SOIL EROSION AND SEDIMENT CONTROL FOR PERMANENT SEEDING (SEC. 50), 500 (SEC. 54), TEMPORARY SEEDING (SEC. 50), AND MULCHING (SEC. 52). TEMPORARY STABILIZATION WITH MULCH ALONE CAN ONLY BE DONE WHEN RECOMMENDED SEEDING DATES DO NOT ALLOW FOR PROPER GERMINATION AND ESTABLISHMENT OF GRASSES.
- ALL SEDIMENT CONTROL STRUCTURES ARE TO REMAIN IN PLACE AND ARE TO BE MAINTAINED IN OPERATIVE CONDITION UNTIL PERMISSION FOR THEIR REMOVAL HAS BEEN OBTAINED FROM THE HOWARD COUNTY SEDIMENT CONTROL INSPECTOR.
- SITE ANALYSIS:
 - TOTAL AREA OF SITE 0.761 ACRES
 - AREA DISTURBED 0.21 ACRES
 - AREA TO BE ROOFED OR PAVED 0.11 ACRES
 - AREA TO BE VEGETATIVELY STABILIZED 0.13 ACRES
 - TOTAL CUT 2.50 CUYDS.
 - TOTAL FILL 0.00 CUYDS.
- OFFSITE WASTE/BORROW AREA LOCATION - CUYDS.
- ANY SEDIMENT CONTROL PRACTICE WHICH IS DISTURBED BY GRADING ACTIVITY FOR PLACEMENT OF UTILITIES MUST BE REPAIRED ON THE SAME DAY OF DISTURBANCE.
- ADDITIONAL SEDIMENT CONTROLS MUST BE PROVIDED, IF DEEMED NECESSARY BY THE HOWARD COUNTY SEDIMENT CONTROL INSPECTOR.
- ON ALL SITES WITH DISTURBED AREAS IN EXCESS OF 2 ACRES, APPROVAL OF THE INSPECTION AGENCY SHALL BE REQUESTED UPON COMPLETION OF INSTALLATION OF PERIMETER EROSION AND SEDIMENT CONTROLS, BUT BEFORE PROCEEDING WITH ANY OTHER EARTH DISTURBANCE OR GRADING. OTHER BUILDING OR GRADING INSPECTION APPROVALS MAY NOT BE AUTHORIZED UNTIL THIS INITIAL APPROVAL BY THE INSPECTION AGENCY IS MADE.
- TRENCHES FOR THE CONSTRUCTION OF UTILITIES IS LIMITED TO THREE PIPE LENGTHS OR THAT WHICH SHALL BE BACK-FILLED AND STABILIZED WITHIN ONE WORKING DAY, WHICHEVER IS SHORTER.

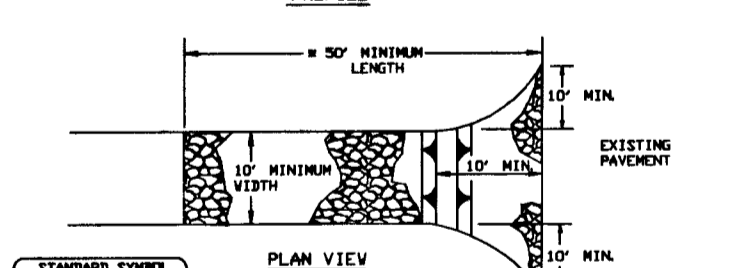
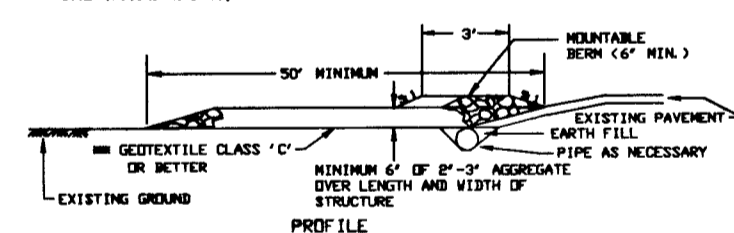

Construction Specification

- Length - minimum of 50' (#30' for single residence lot).
- Width - 10' minimum, should be placed at the existing road to provide a turning radius.
- Geotextile Fabric (Filter cloth) shall be placed over the existing ground prior to placing stone. The plan approval authority may not require single family residences to use geotextile.
- Stone - crushed aggregate (2" to 3") or reclaimed or recycled concrete equivalent shall be placed at least 6" deep over the length and width of the entrance.
- Surface Water - all surface water flowing to or diverted toward construction entrances shall be piped through the entrance, maintaining positive drainage. Pipe installed through the stabilized construction entrance shall be protected with a mounded berm with 3:1 slopes and a minimum of 6" of stone over the pipe. Pipe has to be sized according to the drainage. When the SDE is located at a high spot and has no drainage to convey a pipe will not be necessary. Pipe should be sized according to the amount of runoff to be conveyed. A 6" minimum will be required.
- Location - A stabilized construction entrance shall be located at every point where construction traffic enters or leaves a construction site. Vehicles leaving the site must travel over the entire length of the stabilized construction entrance.

STABILIZED CONSTRUCTION ENTRANCE - 2

NOT TO SCALE

FISHER, COLLINS & CARTER, INC.
CIVIL ENGINEERING CONSULTANTS & LAND SURVEYORS

CENTENNIAL SQUARE OFFICE PARK - 10272 BALTIMORE NATIONAL PIKE
ELLICOTT CITY, MARYLAND 21042
(410) 461-2955

SEQUENCE OF CONSTRUCTION

- OBTAIN GRADING PERMIT.
- INSTALL SEDIMENT CONTROLS AS SHOWN ON PLAN (1 day)
- PERFORM NECESSARY GRADING AND STABILIZE THE SITE (2 days)
- CONSTRUCT DWELLING ON SITE (90 days)

AFTER THE SITE IS STABILIZED AND PERMISSION IS GRANTED FROM THE SEDIMENT CONTROL INSPECTOR, REMOVE SEDIMENT CONTROLS AND STABILIZE ANY REMAINING DISTURBED AREAS.

TEMPORARY SEEDING NOTES

APPLY TO GRADED OR CLEARED AREAS LIKELY TO BE REDISTURBED WHERE A SHORT-TERM VEGETATIVE COVER IS NEEDED.

SEEDING PREPARATION
LOOSEN UPPER THREE INCHES OF SOIL BY RAKING, DISCING OR OTHER ACCEPTABLE MEANS BEFORE SEEDING.
IF NOT PREVIOUSLY LOOSENED.

SOIL AMENDMENTS
APPLY 600 LBS. PER ACRE 10-10-10 FERTILIZER @ 1 LBS./1000 SQ. FT.)

SEEDING

FOR THE PERIODS MARCH 1 THROUGH APRIL 30, AND AUGUST 15 THROUGH NOVEMBER 15, SEED WITH 1 1/2 BUSHEL PER ANNUAL RYE (3.2 LBS./1000 SQ. FT.) FOR THE PERIOD MAY 1 THRU AUGUST 14, SEED WITH 3 LBS./ACRE OF WEEPING LOVEGRASS (07 LBS./1000 SQ. FT.). FOR THE PERIOD NOVEMBER 16 THRU FEBRUARY 28, PROTECT SITE BY APPLYING 2 TONS PER ACRE OF WELL ANCHORED STRAW MULCH AND SEED AS SOON AS POSSIBLE IN THE SPRING, OR USE SOO.

MULCHING

APPLY 1 1/2 TO 2 TONS PER ACRE (70 TO 90 LBS./1000 SQ. FT.) OF UNROTTED SMALL GRAIN STRAW IMMEDIATELY AFTER SEEDING. ANCHOR MULCH IMMEDIATELY AFTER APPLICATION USING MULCH ANCHORING TOOL OR 210 GALLONS PER ACRE (5 GAL./1000 SQ. FT.) OF EMULSIFIED ASPHALT ON FLAT AREAS, ON SLOPES 8 FEET OR HIGHER, USE 340 GALLONS PER ACRE (6 GAL./1000 SQ. FT.) FOR ANCHORING.

REFER TO THE 1994 MARYLAND STANDARDS AND SPECIFICATION FOR SOIL EROSION AND SEDIMENT CONTROL FOR RATE AND METHODS NOT COVERED.

PERMANENT SEEDING NOTES

ALL DISTURBED AREAS SHALL BE STABILIZED AS FOLLOWS:

SEEDING PREPARATION
LOOSEN UPPER THREE INCHES OF SOIL BY RAKING, DISCING OR OTHER ACCEPTABLE MEANS BEFORE SEEDING.

SOIL AMENDMENTS

APPLY TWO TONS PER ACRE DOLOMITIC LIMESTONE (92 LBS./1000 SQ. FT.) AND 600 LBS. PER ACRE 0-20-20 FERTILIZER (4 LBS./1000 SQ. FT.) BEFORE SEEDING HARROW OR DISC INTO UPPER THREE INCHES OF SOIL AT TIME OF SEEDING. APPLY 400 LBS. PER ACRE 30-0-0 UREAFORM FERTILIZER (9 LBS./1000 SQ. FT.) AND 500 LBS. PER ACRE (0.5 LBS./1000 SQ. FT.) OF 10-20-20 FERTILIZER.

SEEDING

FOR THE PERIODS MARCH 1 THROUGH APRIL 30, AND AUGUST 1 THROUGH OCTOBER 15, SEED WITH 100 LBS. PER ACRE (2.3 LBS./1000 SQ. FT.) OF KENTUCKY 31 TALL FESCUE. FOR THE PERIOD MAY 1 THROUGH JULY 31, SEED WITH 60 LBS./ACRE (0.4 LBS./1000 SQ. FT.) OF KENTUCKY 31 TALL FESCUE AND 2 LBS. PER ACRE (0.05 LBS./1000 SQ. FT.) OF WEEPING LOVEGRASS. DURING THE PERIOD OF OCTOBER 16 THROUGH FEBRUARY 28, PROTECT SITE BY APPLYING 2 TONS PER ACRE OF WELL ANCHORED STRAW MULCH AND SEED AS SOON AS POSSIBLE IN THE SPRING. OPTION (2) - USE 500; OPTION (3) - SEED WITH 100 LBS./ACRE KENTUCKY 31 TALL FESCUE AND MULCH WITH TWO TONS/ACRE WELL ANCHORED STRAW. ALL SLOPES SHOULD BE HYDROSEDED.

MULCHING

APPLY 1 1/2 TO 2 TONS PER ACRE (90 TO 90 LBS./1000 SQ. FT.) OF UNROTTED SMALL GRAIN STRAW IMMEDIATELY AFTER SEEDING. ANCHOR MULCH IMMEDIATELY AFTER APPLICATION USING 200 GALLONS PER ACRE (5 GAL./1000 SQ. FT.) OF EMULSIFIED ASPHALT ON FLAT AREAS, ON SLOPES 8 FEET OR HIGHER, USE 340 GALLONS PER ACRE (6 GAL./1000 SQ. FT.) FOR ANCHORING.

MAINTENANCE

INSPECT ALL SEEDED AREAS AND MAKE NEEDED REPAIRS, REPLACEMENTS AND RESEEDINGS.

- FOR PUBLIC PONDS SUBSTITUTE CHEMUNG CROWNVEET AT 15 LBS./ACRE AND KENTUCKY 31 TALL FESCUE AT 40 LBS./ACRE AS THE SEEDING REQUIREMENT. OPTIMUM SEEDING DATE FOR THIS MIXTURE IS MARCH 1 TO APRIL 30.

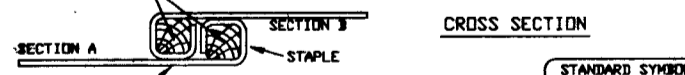
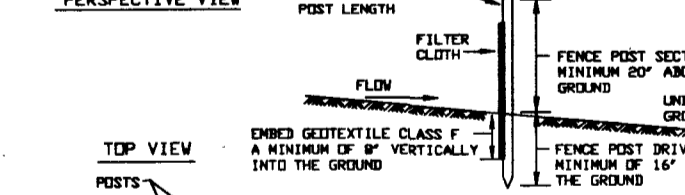
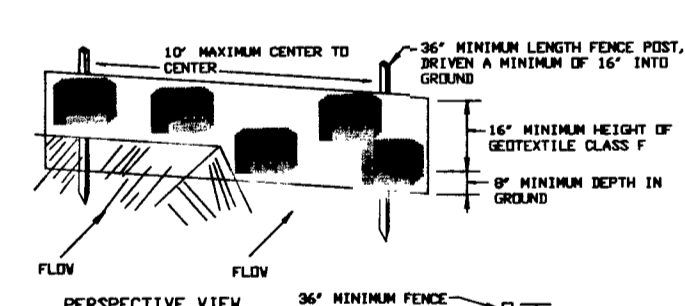

JOINING TWO ADJACENT SILT FENCE SECTIONS

- Fence posts shall be a minimum of 36" long driven 16" minimum into the ground. Wood posts shall be 1 1/2" square (minimum) cut, or 1 3/4" diameter (minimum) round and shall be of sound quality hardwood. Steel posts will be standard T or U section weighing not less than 1.00 pound per linear foot.
- Geotextile shall be fastened securely to each fence post with wire ties or staples at top and mid-section and shall meet the following requirements for Geotextile Class F:

Test	Test Method	
Tensile Strength	50 lbs/in (min.)	Test HSMT 509
Tensile Modulus	20 lbs/in (min.)	Test HSMT 509
Flow Rate	0.3 gal/ft ² /minute (max.)	Test HSMT 382
Filtering Efficiency	75% (min.)	Test HSMT 382
- Where ends of geotextile fabric come together, they shall be overlapped, folded and stapled to prevent sediment bypass.
- Silt Fence shall be inspected after each rainfall event and maintained when bulges occur or when sediment accumulation reached 50% of the fabric height.

SILT FENCE

NOT TO SCALE

TOPSOIL SPECIFICATIONS - SOIL TO BE USED AS TOPSOIL MUST MEET THE FOLLOWING:

TOPSOIL SHALL BE A LOAM, SANDY LOAM, CLAY LOAM, SILT LOAM, SANDY CLAY LOAM, LOAMY SAND. OTHER SOILS MAY BE USED IF RECOMMENDED BY AN AGRONOMIST OR SOIL SCIENTIST AND APPROVED BY THE APPROPRIATE APPROVAL AUTHORITY. REGARDLESS, TOPSOIL SHALL NOT BE A MIXTURE OF CONTRASTING TEXTURE SUBSOILS AND SHALL CONTAIN LESS THAN 5% BY VOLUME OF CINDERS, STONES, SLAG, COARSE FRAGMENTS, GRAVEL, STICKS, ROOTS TRASH, OR OTHER MATERIALS LARGER THAN 1 1/2" IN DIAMETER.

TOPSOIL MUST BE FREE OF PLANTS OR PLANT PARTS SUCH AS BERMUDA GRASS, QUACKGRASS, JOHNSONGRASS, NUTSEDGE, POISON IVY, THISTLE, OR OTHERS AS SPECIFIED.

WHERE THE TOPSOIL IS EITHER HIGHLY ACIDIC OR COMPOSED OF HEAVY CLAYS, GROUND LIME/STONE SHALL BE SPREAD AT THE RATE OF 4-8 TONS/ACRE (200-400 POUNDS PER 1000 SQUARE FEET) PRIOR TO THE PLACEMENT OF TOPSOIL. LIME SHALL BE DISTRIBUTED UNIFORMLY OVER DESIGNATED AREAS AND WORKED INTO THE SOIL IN CONJUNCTION WITH TILLAGE OPERATIONS AS DESCRIBED IN THE FOLLOWING PROCEDURES.

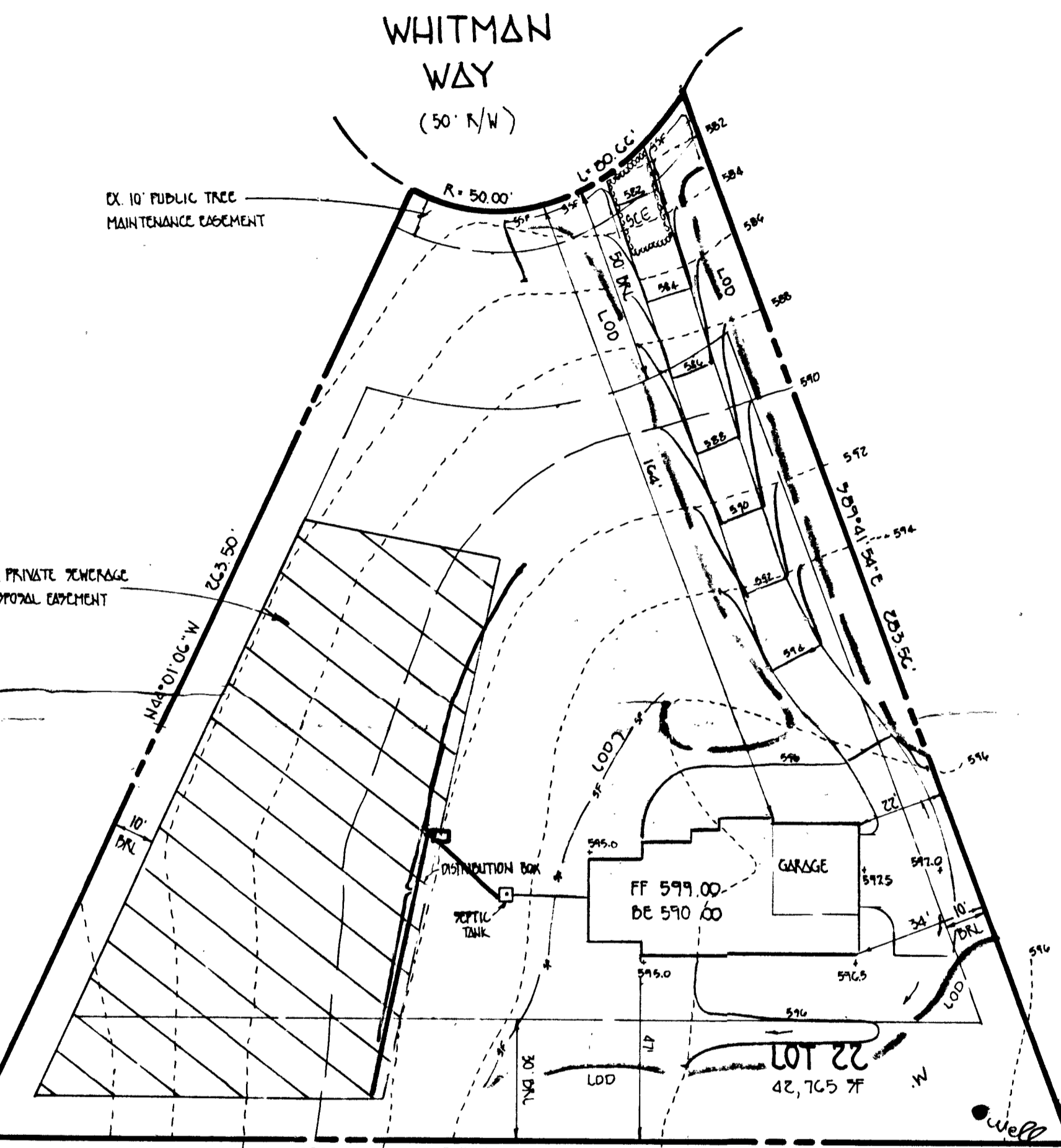

Total linear feet of trench required 180 feet

Width of trench(es) 2 feet

Depth of trench(es) 6 feet

Depth of stone required below distribution pipe 3 feet

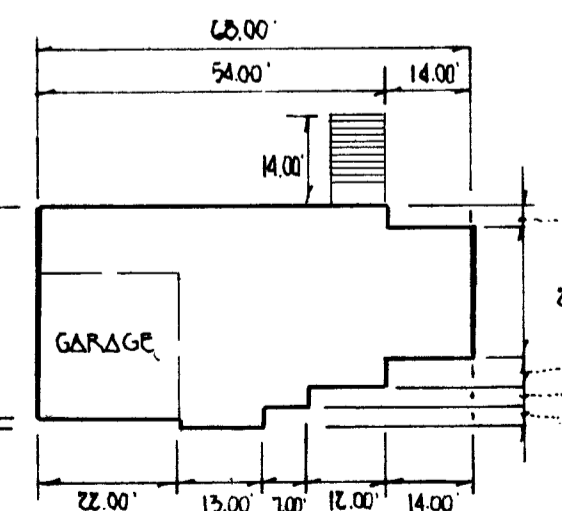

PROPOSED RESIDENCE

GENERAL NOTES

- SEPTIC EASEMENT SUBJECT TO HOWARD COUNTY HEALTH DEPARTMENT NO.
- PROPOSED 1500 GALLON SEPTIC TANK
- A. FIRST FLOOR ELEVATION: 549.00
B. BASEMENT ELEVATION: 540.00
C. INVERT OF SEPTIC SYSTEM AT HOUSE: 540.1
D. INVERT AT SEPTIC TANK: 539.7
E. INVERT OUT AT SEPTIC TANK: 541.4
F. PROPOSED GRADE OVER SEPTIC TANK: 541.4
G. INVERT AT DISTRIBUTION BOX: 541.4
H. EXISTING GROUND OVER DISTRIBUTION BOX: 542.00
I. LENGTH OF TRENCH TO BE DETERMINED AT TIME OF SEPTIC PERMIT ISSUANCE
- CONTRACTOR / BUILDER TO VERIFY ELEVATIONS IN FIELD BEFORE BEGINNING ANY CONSTRUCTION.
- THERE IS NO BASEMENT SERVICE TO SEPTIC SYSTEM.
- TOPOGRAPHY (7 DATED) ON F 97-124 ROAD DWG, SHEET 8 OF 17.

DETAIL 33 - SUPER SILT FENCE

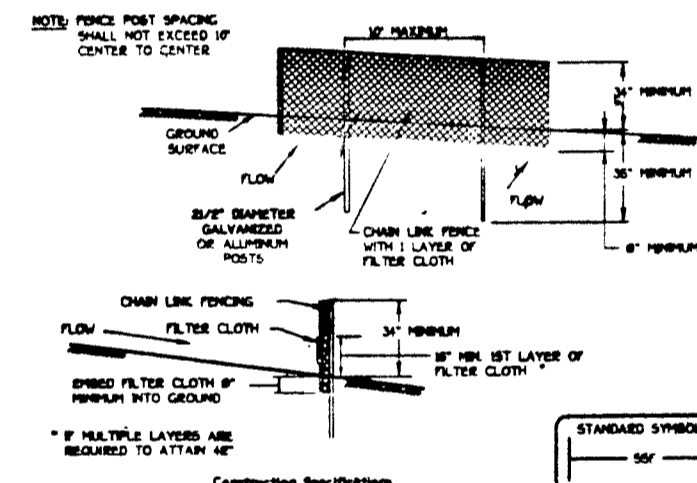

- Fencing shall be 42" in height and constructed in accordance with the Super Silt Fence Standard for Chain Link Fencing. The specification for a 42" fence shall be used, substituting 42" fabric and 6" length posts.
- Chain link fence shall be fastened securely to the fence posts with wire ties. The lower tension wire, brace and three rods, drive anchors and post caps are not required except on the ends of the fence.
- Filter cloth shall be fastened securely to the chain link fence with this spaced every 20" at the top and mid section.
- Filter cloth shall be embedded a minimum of 6" into the ground.
- When two sections of filter cloth adjoin each other, they shall be overlapped by 6" and folded.
- Maintenance shall be performed as needed and all bulges removed when "bulges" develop in the silt fence, or when silt reaches 50% of fence height.
- Filter cloth shall be fastened securely to each fence post with wire ties or staples at top and mid section and shall meet the following requirements for Geotextile Class F:

Test	Test Method	
Tensile Strength	50 lbs/in (min.)	Test HSMT 509
Tensile Modulus	20 lbs/in (min.)	Test HSMT 509
Flow Rate	0.3 gal/ft ² /minute (max.)	Test HSMT 382
Filtering Efficiency	75% (min.)	Test HSMT 382

Approved Septic System Plan
Howard County Health Department

Kimberly Maits
Signature

7-21-98
Date

PLAN TO ACCOMPANY APPLICATION
FOR BUILDING PERMIT

LYNDONBROOK

LOT 22

TAX MAP 15
3RD ELECTION DIST.
SCALE: 1" = 30'

PLAT # 13073
PARCEL 40
HOWARD COUNTY, MARYLAND
DATE: JULY 16, 1998

C1 1316

SEQUENCE NO.
(DENY USE ONLY)STATE OF MARYLAND
WELL COMPLETION REPORT
FILL IN THIS FORM COMPLETELY
PLEASE PRINT OR TYPETHIS REPORT MUST BE SUBMITTED WITHIN
45 DAYS AFTER WELL IS COMPLETED.COUNTY
NUMBER

A50560 Z

(THIS NUMBER IS TO BE PUNCHED
IN COLS. 3-6 ON ALL CARDS)ST/CO USE ONLY
DATE Received

04 11 97

DATE WELL COMPLETED

04 07 97

Depth of Well

22 285 26
(TO NEAREST FOOT)PERMIT NO.
FROM "PERMIT TO DRILL WELL"

H0-94-1091

OWNER SOC
STREET OR RFD last name WHITMAN WAY first name TOWN West Friendship
SUBDIVISION stieglar prop. SECTION LOT 22

WELL LOG

Not required for driven wells

STATE THE KIND OF FORMATIONS
PENETRATED, THEIR COLOR, DEPTH,
THICKNESS AND IF WATER BEARINGDESCRIPTION (Use
additional sheets if needed)

FEET

FROM TO

Check
if water
bearing

Sand 0 77
Gray Mica 77 285 ✓
Rock

GROUTING RECORD

WELL HAS BEEN GROUTED
(Circle Appropriate Box)yes ☒ no ☐
24 44

TYPE OF GROUTING MATERIAL

CEMENT ☒ BENTONITE CLAY ☒
45 46 45 46

NO. OF BAGS 22 NO. OF POUNDS 2068

GALLONS OF WATER 132

DEPTH OF GROUT SEAL (to nearest foot)

from 0 ft. to 71 ft.
48 TOP 52 BOTTOM 54 58
(enter 0 if from surface)

CASING RECORD

casing
types
insert
appropriate
code
belowST CO
STEEL CONCRETE
PL OT
PLASTIC OTHERMAIN
CASING
TYPENominal diameter
top (main) casing
(nearest inch)Total depth
of main casing
(nearest foot)S 6 80
60 61 63 64 66 70

OTHER CASING (if used)

diameter depth (feet)
inch from to

EACH CASING

screen type
or open hole

SCREEN RECORD

insert
appropriate
code
belowST BR HO
STEEL BRASS OPEN
PL BRONZE HOLE
PLASTIC OTHERIN HARD ROCK AREAS, IDENTIFY SPECIFICALLY
WHERE SATURATED FRACTURES WERE OBSERVED.

WELL HYDROFRACTURED

yes ☒ no ☐
Y N

CIRCLE APPROPRIATE LETTER

- A A WELL WAS ABANDONED AND SEALED
WHEN THIS WELL WAS COMPLETED
- E ELECTRIC LOG OBTAINED
- P TEST WELL CONVERTED TO PRODUCTION
WELL

I HEREBY CERTIFY THAT THIS WELL HAS BEEN CONSTRUCTED IN
ACCORDANCE WITH COMAR 26.04.04 "WELL CONSTRUCTION"
AND IN CONFORMANCE WITH ALL CONDITIONS STATED IN THE
ABOVE CAPTIONED PERMIT, AND THAT THE INFORMATION PRE-
SENTED HEREIN IS ACCURATE AND COMPLETE TO THE BEST OF
MY KNOWLEDGE.

DRILLERS IDENT. NO. 24

DRILLERS SIGNATURE
(MUST MATCH SIGNATURE ON APPLICATION)SITE SUPERVISOR (sign. of driller or journeyman
responsible for sitework if different from permittee)GRAVEL PACK IF WELL DRILLED WAS
FLOWING WELL INSERT
F IN BOX 68MDE USE ONLY
(NOT TO BE FILLED IN BY DRILLER)T (E.R.O.S.)
70 72TELESCOPE CASING LOG
INDICATORW Q
74 75 76
OTHER DATA

C3

PUMPING TEST

HOURS PUMPED (nearest hour) 3

PUMPING RATE (gal. per min.
to nearest gal.) 10METHOD USED TO
MEASURE PUMPING RATE Bucket

WATER LEVEL (distance from land surface)

BEFORE PUMPING 23

WHEN PUMPING 150

TYPE OF PUMP USED (for test)

- A air P piston T turbine
27 27 27
- C centrifugal R rotary O other (describe below)
27 27 27
- J jet S submersible
27 27

PUMP INSTALLED

DRILLER WILL INSTALL PUMP YES NO

IF DRILLER INSTALLS PUMP, THIS SECTION
MUST BE COMPLETED FOR ALL WELLS
EXCEPT HOME USE
TYPE OF PUMP INSTALLED
PLACE (A,C,J,P,R,S,T,O)
IN BOX - SEE ABOVE:CAPACITY:
GALLONS PER MINUTE
(to nearest gallon)

PUMP HORSE POWER

PUMP COLUMN LENGTH
(nearest ft.)CASING HEIGHT (circle appropriate box
and enter casing height)LAND SURFACE
(nearest foot)LOCATION OF WELL ON LOT
SHOW PERMANENT STRUCTURE SUCH AS
BUILDING, SEPTIC TANKS, AND/OR
LANDMARKS AND INDICATE NOT LESS
THAN TWO DISTANCES
(MEASUREMENTS TO WELL)

COUNTY

B 1 - 7436 <small>(THIS NUMBER IS TO BE PUNCHED IN COLS. 3-6 ON ALL CARDS)</small>		SEQUENCE NO. (MDE USE ONLY)		STATE OF MARYLAND PERMIT TO DRILL WELL please print or type		STATE PERMIT NUMBER 40-94-1091 <small>fill in this form completely</small>	
Date Received (APA) 03/12/97				OWNER INFORMATION			
SDC				15 Last Name Owner First Name			
00 BOX 417				36 Street or RFD			
ELLICOTT CITY MD 21047				57 town 70 State 72 Zip			
DRILLER INFORMATION				CIRCLE: MSD/MGD/MWD			
Joseph R. Mayne				024			
Joseph R. Mayne Well Drilling				77 License No. 80			
5512 Ridge Rd. Mt. Airy Md. 21771				Address			
Joseph R. Mayne				3/12/97			
Signature				Date			
B 2				WELL INFORMATION			
APPROX. PUMPING RATE (GAL. PER MIN.)				5			
AVERAGE DAILY QUANTITY NEEDED (GAL. PER DAY)				500			
USE FOR WATER (CIRCLE APPROPRIATE BOX)							
<input checked="" type="checkbox"/> HOME (SINGLE OR DOUBLE HOUSEHOLD UNIT ONLY)							
<input type="checkbox"/> FARMING (LIVESTOCK WATERING & AGRICULTURAL IRRIGATION)							
<input type="checkbox"/> INDUSTRIAL, COMMERCIAL, STATE AND FEDERAL GOV. OTHER (REQUIRES APPROPRIATION PERMIT)							
<input type="checkbox"/> PUBLIC OR PRIVATE WATER COMPANY (REQUIRES APPROPRIATION PERMIT AND STATE HEALTH DEPARTMENT APPROVAL)							
<input type="checkbox"/> TEST, OBSERVATION, MONITORING (MAY REQUIRE APPROPRIATION PERMIT)							
APPROXIMATE DEPTH OF WELL				300 FEET			
APPROXIMATE DIAMETER OF WELL				6 INCH			
METHOD OF DRILLING (circle one)							
<input checked="" type="checkbox"/> BORED (or Augered) <input type="checkbox"/> JETTED Jetted & <input type="checkbox"/> DRIVEN							
<input checked="" type="checkbox"/> AIR-ROTARY <input type="checkbox"/> AIR-PERCUSION <input type="checkbox"/> ROTARY (Hydraulic Rotary)							
<input type="checkbox"/> CABLE <input type="checkbox"/> REVERSE-ROTARY <input type="checkbox"/> DRIVE-POINT							
<input type="checkbox"/> other							
REPLACEMENT OR DEEPEMED WELLS (CIRCLE APPROPRIATE BOX)							
<input checked="" type="checkbox"/> THIS WELL WILL NOT REPLACE AN EXISTING WELL							
<input type="checkbox"/> THIS WELL WILL REPLACE A WELL THAT WILL BE ABANDONED AND SEALED.							
<input type="checkbox"/> THIS WELL WILL REPLACE A WELL THAT WILL BE USED AS A STANDBY-CONTACT LOCAL APPROVING AUTHORITY FOR POLICY ON STANDBY WELLS							
<input type="checkbox"/> THIS WELL WILL DEEPEMED AN EXISTING WELL							
PERMIT NUMBER OF WELL TO BE REPLACED OR DEEPEMED (IF AVAILABLE)							
Not to be filled in by driller (MDE OR COUNTY USE ONLY)							
APPROX. PERMIT NUMBER				G A P			
FORCE				AM			
WRITE INITIALS IN BOX				PERMIT No. 40-94-1091			
SPECIAL CONDITIONS							
NOTE - APPROVING AUTHORITIES SHOULD USE SEPARATE SHEET IF NEEDED							

B 3		LOCATION OF WELL	
HOWARD		8 COUNTY	
STIEGLER PROPERTY		23 SUBDIVISION	
SECTION		LOT 22	
WEST FRIENDSHIP		52 NEAREST TOWN	
MILES FROM TOWN (enter 0 if in town)		1 MI	
B 4		Whitman Way	
DIRECTION OF WELL FROM TOWN (CIRCLE BOX)		NEAR WHAT ROAD	
		ON WHICH SIDE OF ROAD (CIRCLE APPROPRIATE BOX)	
		34 240 37	
		DISTANCE FROM ROAD	
		ENTER FT OR MI	
		FT	
		TAX MAP: _____ BLK: _____ PARCEL _____	

Howard Co.		A 505602	
COUNTY NAME		COUNTY NO.	
STATE SIGNATURE		INSERT S	
DATE ISSUED		3/20/98	
CO SIGNATURE		EXP. DATE	
NORTH GRID		EAST GRID	
536000		0814000	

SHOW MAJOR FEATURES OF BOX & LOCATE WELL WITH AN X	4/7/97 8:30 pm 4/7/97 80' casing 71' open 22 bags grout OK location OK KM
SOURCES OF DRILLING WATER	
1. well	
2.	
3.	
WRITE THE BOX NUMBER FROM THE MAP HERE	
E 80614 N 54036	

DRAW A SKETCH BELOW SHOWING LOCATION OF WELL IN RELATION TO NEARBY TOWNS AND ROADS AND GIVE DISTANCE FROM WELL TO NEAREST ROAD JUNCTION

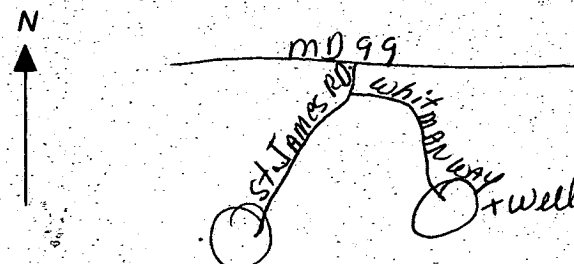

West Friendship

7/17/99
410 313 2648

HOWARD COUNTY HEALTH DEPARTMENT
Bureau of Environmental Health
3525-H Ellicott Mills Drive
Ellicott City, MD 21043
410-9933

WPS - ok to cover
P.A. 4' below grade
casing 1' above grade
has 2 piece cap
OK (KM)

APPLICATION FOR PITLESS ADAPTER, WELL PUMP AND PRESSURE TANK INSTALLATION

New Installation X
Replacement

Receipt #
Date

Name of Installer Ben Lewis

Telephone 301 4283902

License Number 11202

Certified Well Pump Installer

Well Driller

Registered Plumber X

Name of Property Owner Jacobson Homes

Telephone 301 953 2093

Subdivision Lyndon Brook

Lot # 22

Well Tag # 24-1097

Site Address 2119 Whitman Way - West Friendship

Pump

1. Type

- a. Deep well jet
b. Shallow well jet
c. Submersible ✓

2. Make Grundfos

3. Model # 50505422

4. Capacity _____ GPM

5. Pump exceeds well capacity Yes ✓ No

6. If yes, is low pressure cutoff switch installed? Yes ✓ No

7. Are methods used to protect the pump and electrical wiring from vibrations? Torque arrestors _____ Cable guards ✓ Other _____

Motor

1. Horsepower 1/3

2. RPM

3. Voltage

a. 110

b. 220 ✓

Pitless Adapter

1. Make

2. Model #

3. Depth 42

Tank

1. Capacity 80

2. Pressure relief valve? yes

Piping

1. Type Black 1/2"

2. Size

3. NSF and/or BOCA Code approved yes

4. Depth of supply line

Well data

1. Depth 240 ft.

2. Yield _____ GPM

3. Static water level 201 ft.

4. Will water supply be disinfected by installer? yes

I understand that it is my responsibility to notify the Howard County Health Department when the installation is ready for inspection (otherwise this permit is null and void).

All information given above is true to the best of my knowledge.

Signature of Applicant: [Signature]

Date: _____

Note: A sticker indicating approval/status of the installation will be placed on the well casing at the time of the inspection.

MD-218

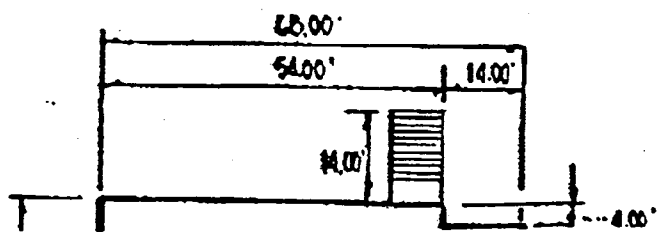

8/2/01 proposed addition
 of as shown
 D/C

DEPARTMENT OF INSPECTIONS, LICENSES AND PERMITS 3430 COURT HOUSE DRIVE ELLICOTT CITY, MD 21043 PERMITS (410) 313-2458 INSPECTIONS (410) 313-1810 AUTOMATED INFORMATION (410) 313-3800	<h2 style="margin:0;">HOWARD COUNTY</h2> <h2 style="margin:0;">PERMIT APPLICATION</h2>	PERMIT NUMBER 4 B-00131810
---	--	---

Building Address <u>2119 Whitman Way</u> <u>Marysville, MD 21044</u> Suite/Apt. #: _____ SDP/WP/Petition #: _____ Census Tract <u>6030</u> Subdivision <u>Lower Brack</u> Section _____ Area _____ Lot <u>23</u> Tax Map <u>15</u> Parcel <u>40</u> Grid <u>6</u> Zoning <u>R.D. Map</u> Map Coordinates <u>10D1</u> Lot size _____	Property Owner's Name <u>Mr. Jim Moran</u> Address <u>2119 Whitman Way</u> City <u>Marysville</u> State <u>MD</u> Zip Code <u>21044</u> Home Phone <u>(410) 42-9842</u> Work Phone _____ Applicant's Name & Mailing Address, (if other than stated hereon): _____ Phone _____ Fax _____
Existing Use <u>S.F. Home</u> Proposed Use _____ Estimated Construction Cost \$ <u>10,000</u> Description of Work <u>Construct seven porch</u> <u>for side back porch on rear</u> <u>of house. S.F.</u>	Contractor Company <u>T.A. Contractors, Inc.</u> Contact Person <u>Andrew Weinberg</u> Address <u>4512 Sandy Spring Rd.</u> City <u>Burtonsville</u> State <u>MD</u> Zip Code <u>20816</u> License No. <u>17429</u> Phone <u>(301) 224-2111</u> Fax <u>(301) 549-4266</u>
Occupant or Tenant <u>Jim Moran</u> Contact Name <u>T.A. Contractors, Inc.</u> Address <u>4512 Sandy Spring Rd.</u> City <u>Burtonsville</u> State <u>MD</u> Zip Code <u>20816</u> Phone <u>(301) 924-2111</u> Fax <u>(301) 549-4266</u>	Engineer or Architect Company _____ Contact Person _____ Address _____ City _____ State _____ Zip Code _____ Phone _____ Fax _____

BUILDING DESCRIPTION - COMMERCIAL		BUILDING DESCRIPTION - RESIDENTIAL	
Building Characteristics Height: _____ No. of stories: _____ Gross area, sq. ft. per floor: _____ Use group: _____ Construction type: <input type="checkbox"/> Reinforced Concrete <input type="checkbox"/> Structural Steel <input type="checkbox"/> Masonry <input type="checkbox"/> Wood Frame <input type="checkbox"/> State Certified Modular	Utilities Water Supply: <input type="checkbox"/> Public <input type="checkbox"/> Private Sewage Disposal: <input type="checkbox"/> Public <input type="checkbox"/> Private Electric Yes <input type="checkbox"/> No <input type="checkbox"/> Gas Yes <input type="checkbox"/> No <input type="checkbox"/> Heating System: Electric <input type="checkbox"/> Oil <input type="checkbox"/> Natural Gas <input type="checkbox"/> Propane Gas <input type="checkbox"/> Sprinkler system: N/A <input type="checkbox"/> <input type="checkbox"/> Full <input type="checkbox"/> Partial <input type="checkbox"/> Other Suppression <input type="checkbox"/> # of Heads	Building Characteristics SF Dwelling <input checked="" type="checkbox"/> SF Townhouse <input type="checkbox"/> <u>Depth</u> <u>Width</u> 1st floor: _____ 2nd floor: _____ Basement: _____ Finished Basement <input type="checkbox"/> Unfinished Basement <input type="checkbox"/> Crawl space <input type="checkbox"/> Slab on Grade <input type="checkbox"/> No. of Bedrooms: _____ Multi-family dwellings: No. of efficiency units: _____ No. of 1 BR units: _____ No. of 2 BR units: _____ No. of 3 BR units: _____ Other Structure: <u>seven porch</u> Dimensions: <u>14' x 20' w/ steps</u> Footings: <u>post & pier</u> Roof: <u>shed type</u> <input type="checkbox"/> State Certified Modular <input type="checkbox"/> Manufactured Home	Utilities Water Supply: <input type="checkbox"/> Public <input checked="" type="checkbox"/> Private Sewage Disposal: <input type="checkbox"/> Public <input checked="" type="checkbox"/> Private Electric Yes <input checked="" type="checkbox"/> No <input type="checkbox"/> Gas Yes <input type="checkbox"/> No <input checked="" type="checkbox"/> Heating System: Electric <input type="checkbox"/> Oil <input type="checkbox"/> Natural Gas <input type="checkbox"/> Propane Gas <input type="checkbox"/> Sprinkler system: N/A <input type="checkbox"/> <input type="checkbox"/> NFPA #13D <input type="checkbox"/> NFPA #13R <input type="checkbox"/> Other

THE UNDERSIGNED HEREBY CERTIFIES AND AGREES AS FOLLOWS: (1) THAT HE/SHE IS AUTHORIZED TO MAKE THIS APPLICATION; (2) THAT THE INFORMATION IS CORRECT; (3) THAT HE/SHE WILL COMPLY WITH ALL REGULATIONS OF HOWARD COUNTY WHICH ARE APPLICABLE THEREIN; (4) THAT HE/SHE WILL PERFORM NO WORK ON THE ABOVE REFERENCED PROPERTY NOT SPECIFICALLY DESCRIBED IN THIS APPLICATION; (5) THAT HE/SHE GRANTS COUNTY OFFICIALS THE RIGHT TO ENTER ONTO THIS PROPERTY FOR THE PURPOSE OF INSPECTING THE WORK PERMITTED AND POSTING NOTICES.

Applicant's Signature <u>Andrew Weinberg</u> Title/Company <u>T.A. Contractors, Inc.</u>	Print Name <u>Andrew Weinberg</u> Date <u>12/1/01</u>
---	--

Checks payable to: DIRECTOR OF FINANCE OF HOWARD COUNTY
 ** PLEASE WRITE NEATLY AND LEGIBLY **
 - FOR OFFICE USE ONLY -

AGENCY <input checked="" type="checkbox"/> Land Development, DPZ <input type="checkbox"/> State Highways <input checked="" type="checkbox"/> Building Official <u>12/1/01</u> <input checked="" type="checkbox"/> Dev. Engineering, DPZ <input checked="" type="checkbox"/> Health <u>8/2/01</u> <input type="checkbox"/> Fire Protection Is Sediment Control approval required prior to issuance? YES <input type="checkbox"/> NO <input type="checkbox"/>	DATE <u>8/2/01</u> SIGNATURE/APPROVAL <u>[Signature]</u> CONTINGENCY CONSTRUCTION START: <input type="checkbox"/> ONE STOP SHOP <input type="checkbox"/>	DPZ SETBACK INFORMATION Front _____ Rear _____ Side _____ Setback St. _____ Minimum setbacks met? YES <input type="checkbox"/> NO <input type="checkbox"/> Is Entrance Permit required? YES <input type="checkbox"/> NO <input type="checkbox"/> Historic District? YES <input type="checkbox"/> NO <input type="checkbox"/> Lot Coverage for New Town Zone _____ SDP/Red-line approval date <u>12/1/01</u>	PROPERTY ID# <u>36928</u> Filing fee \$ _____ Permit fee \$ <u>50</u> Excise tax \$ _____ Sub-total paid \$ _____ Add'l permit fee \$ _____ TOTAL FEES \$ <u>75</u> Balance due \$ _____ Check # <u>1892</u> Validation # <u>41125</u> Accepted by <u>[Signature]</u>
--	--	---	---

Distribution of Copies: White: Building Official Green: LDD, DPZ Yellow: DED, DPZ Pink: Health Gold: SHA

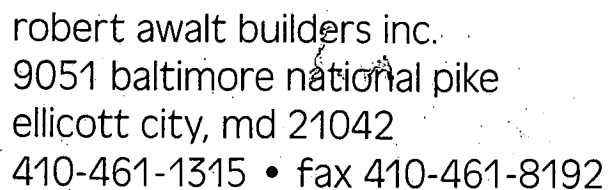

Tini & Jan Moran
2119 Whitman Way
Marriottsville, Md.

