

LAYOUT 2/23/04 PM INSP 4 _____
INSP 2 3/1/04 PM INSP 5 _____
INSP 3 3/2/04 INSP 6 _____

ISSUE DATE: 2/20/2004

APPROVAL DATE: 3/2/04

**PERMIT
INDEXED**

P 520066

A 50857-U

**ON-SITE SEWAGE DISPOSAL SYSTEM
HOWARD COUNTY HEALTH DEPARTMENT
BUREAU OF ENVIRONMENTAL HEALTH**

Fogles Septic Clean, Inc IS PERMITTED TO INSTALL ☒ ALTER ☐
ADDRESS: 580 Obrecht Rd, Sykesville PHONE NUMBER: 410-795-5670
SUBDIVISION: High Forest Estates LOT NUMBER: 43
ADDRESS: 15158 Sapling Ridge Drive PROPERTY OWNER: Big Branch Overlook, LLC
SEPTIC TANK CAPACITY (GALLONS): 1500 OUTLET BAFFLE FILTER REQUIRED ☒
PUMP CHAMBER CAPACITY (GALLONS): N/A COMPARTMENTED TANK REQUIRED ☒
NUMBER OF BEDROOMS: 4 With manhole access
SQUARE FEET PER BEDROOM: 180
LINEAR FEET OF TRENCH REQUIRED: 350 HOUSE SERVED BY PUBLIC WATER ☐

TRENCHES:	Trench to be 3.0 feet wide. Inlet 2.0 feet below original grade. Bottom maximum depth 4.0 feet below original grade. Effective area begins at 2.0 feet below original grade. 2.0 feet of stone below distribution pipe.
LOCATION:	Place the distribution box near the center of the top of the septic easement as shown on the approved building permit plan. Run trenches on contour towards the driveway.
NOTES:	An extra 110 feet of trench is to be installed so that the easement area near the driveway is used up. The top 60-foot trench can be installed 1 foot deeper.

PLANS APPROVED: Brian Baker OK/MB DATE: 10/28/03

NOTES: PERMIT VOID AFTER 2 YEARS

CONTRACTOR IS RESPONSIBLE FOR SCHEDULING A PRE-CONSTRUCTION INSPECTION FOR ALL INSTALLATIONS
WATERTIGHT SEPTIC TANKS REQUIRED
ALL PARTS OF SEPTIC SYSTEM SHALL BE 100 FEET FROM ANY WATER WELL UNLESS SPECIFICALLY AUTHORIZED
MANHOLE RISERS REQUIRED ON ALL SEPTIC TANKS AND PUMP CHAMBERS UNLESS SPECIFICALLY AUTHORIZED
CONTRACTOR RESPONSIBLE FOR COMPLIANCE WITH APPLICABLE REGULATIONS, GUIDELINES AND THE TERMS OF THIS PERMIT

**NEITHER THE HOWARD COUNTY COUNCIL NOR THE HEALTH DEPARTMENT IS
RESPONSIBLE FOR THE SUCCESSFUL OPERATION OF ANY SYSTEM
PERMITTEE RESPONSIBLE FOR OBTAINING FINAL APPROVAL ON THIS PERMIT
ALL 410-313-2640 FOR INSPECTION OF SEPTIC SYSTEM**

A50857-U

NOT TO SCALE

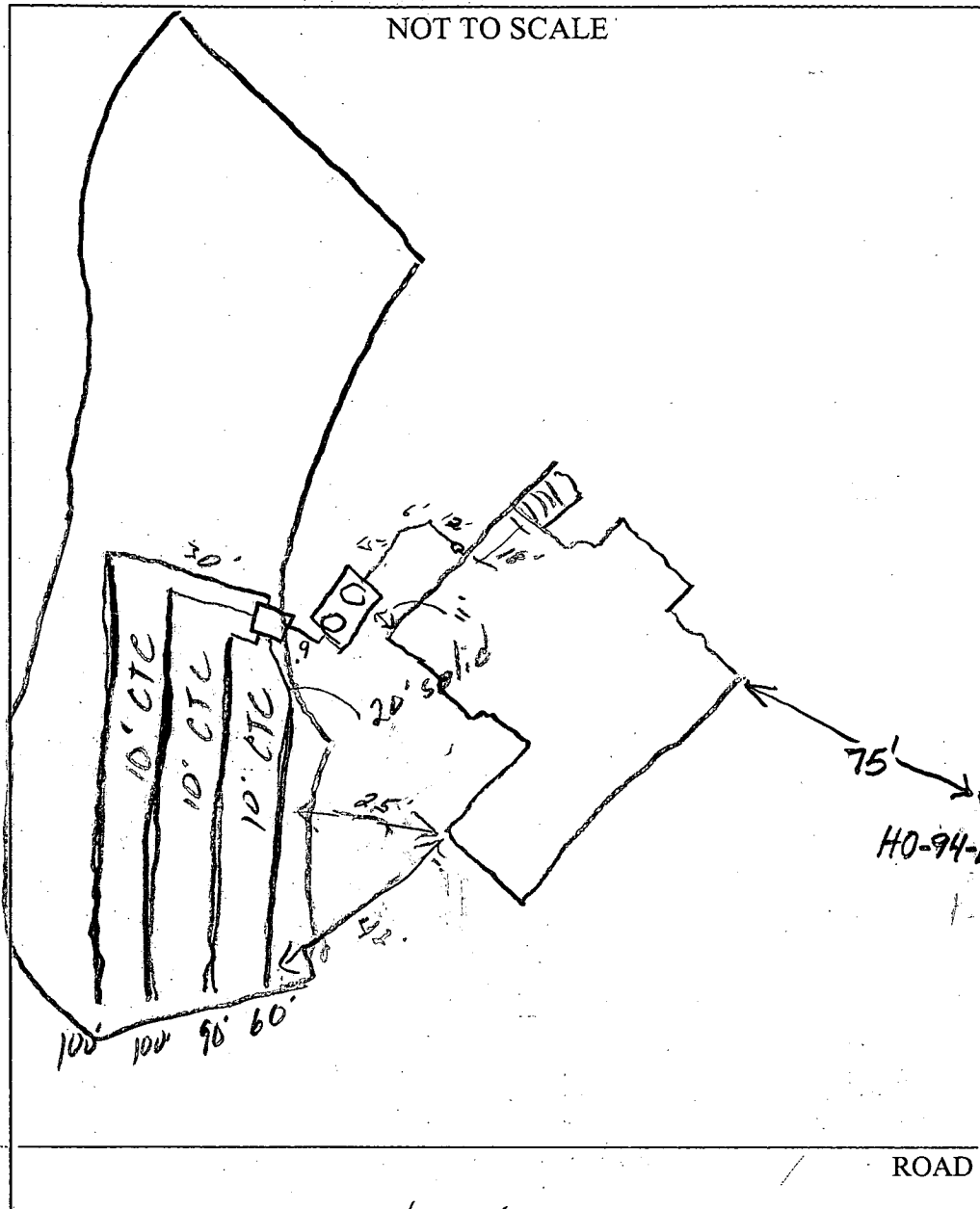

TRENCH/DRAINFIELD DATA		
WIDTH	INLET	BOTTOM
3'	2'	4'
NUMBER OF TRENCHES		4
TOTAL LENGTH		350'
ABSORPTION AREA		
DISTRIBUTION BOX LEVEL <input checked="" type="checkbox"/>		
DISTRIBUTION BOX BAFFLE <input checked="" type="checkbox"/>		
DISTRIBUTION BOX PORT <input checked="" type="checkbox"/>		

SEPTIC TANK DATA	
SEPTIC TANK 1 LEVEL <input checked="" type="checkbox"/>	
CAPACITY	1500 GAL
SEAM LOC	TOP
TANK LID DEPTH	1'
BAFFLES	<input checked="" type="checkbox"/>
BAFFLE FILTER	<input checked="" type="checkbox"/>
MANHOLE LOC	F & B
6" PORT LOC	
WATERTIGHT TEST	
SEPTIC TANK 2 LEVEL	
CAPACITY	GAL
SEAM LOC	
TANK LID DEPTH	
BAFFLES	
BAFFLE FILTER	
MANHOLE LOC	
6" PORT LOC	
WATERTIGHT TEST	

PRE-CONSTRUCTION 2/23/04 - SBA staked, contour accurate. Install per B.P. (SO)

INSTALLATION 3/1/04 - Tank set, trenches installed. OK to cover (SO) 3/2/04 OK to cover all work (SO)

FINAL INSPECTOR [Signature] DATE OF APPROVAL 3/2/04

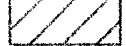
1. THE LOT SHOWN HEREON WAS RECORDED ON PLAT NUMBER 13962. REFER TO THIS PLAT FOR LOT DIMENSIONS, LOT AREAS, ALL EASEMENTS AND BUILDING RESTRICTIONS.
2.  THIS AREA DESIGNATES A PRIVATE SEWERAGE EASEMENT OF 10,000 SQUARE FEET AS REQUIRED BY THE STATE DEPARTMENT OF THE ENVIRONMENT FOR INDIVIDUAL SEWERAGE DISPOSAL. IMPROVEMENTS OF ANY NATURE IN THIS AREA IS RESTRICTED UNTIL PUBLIC SEWER IS AVAILABLE. THIS EASEMENT SHALL BECOME NULL AND VOID UPON CONNECTION TO A PUBLIC SEWERAGE SYSTEM. THE COUNTY HEALTH OFFICER SHALL HAVE THE AUTHORITY TO GRANT VARIANCES FOR ENCROACHMENT INTO THE PRIVATE SEWERAGE EASEMENT. RECORDATION OF A MODIFIED SEWERAGE EASEMENT PLAT SHALL NOT BE NECESSARY.
3. SEDIMENT AND EROSION CONTROLS WERE APPROVED BY HOWARD SOIL CONSERVATION DISTRICT UNDER F-98-167 AND SHALL COMPLY WITH THE 1994 MARYLAND STANDARDS AND SPECIFICATIONS FOR SOIL EROSION AND SEDIMENT CONTROL.
4. EXACT LENGTH OF SEPTIC TRENCHES ARE BE DETERMINED BY THE HEALTH DEPARTMENT AT THE TIME OF PRECONSTRUCTION INSPECTION.
5. SPOIL FROM THE TRENCHING OF THE SEPTIC AREA IS TO BE PLACED ON THE UPHILL SIDE OF THE EXCAVATION FOR EACH INDIVIDUAL LOT.
6. STORMWATER MANAGEMENT FOR THIS LOT WAS PROVIDED UNDER F-98-167.
7. THE EXISTING WELL (TAG NO. HO-94-1993) SHOWN ON THIS PLAN HAS BEEN FIELD LOCATED BY FISHER, COLLINS & CARTER, INC. AND IS ACCURATELY SHOWN.

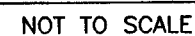

C:\projects\1362 High Forest Estates\dwg\8072

SCALE: 1" = 30'

1. DRIVEWAY MUST BE PAVED FROM EDGE OF PUBLIC ROAD TO RIGHT-OF-WAY USING STANDARD PAVING SECTION P-1 AS SHOWN ON HO.C.O.STD. R-2.01 OR AN ALTERNATE SECTION EQUAL TO OR BETTER THAN P-1, AS APPROVED BY D.P.W.
2. DRAINAGE CULVERT SHALL BE SIZED FOR A 10 YEAR FREQUENCY STORM.
3. ALL DRIVEWAY CULVERT PIPES ARE TO BE 15" HDPE OR GREATER TO PREVENT BREAKING. HOOD APRONS ARE TO BE INSTALLED AT EACH END OF THE CULVERT AND SIZED PER MANUFACTURER'S SPECIFICATIONS; IF A LARGER PIPE IS REQUIRED THE DITCH INVERT CAN BE LOWERED TO PROVIDE A MINIMUM DITCH GRADIENT OF 0.5% AND THE CLEARANCE SHOWN.
4. SWALE FLOW MAY BE PROVIDED OVER DRIVEWAY IF LOCATED AT OR NEAR THE CRES OF A VERTICAL CURVE ON THE PUBLIC ROAD WHERE QUANTITY OF FLOW IS SMALL AS APPROVED BY D.P.W.
5. TIE-IN GRADE OF DRIVEWAY SHALL NOT EXCEED 14%.
6. SEE HOWARD COUNTY STANDARD DETAIL R-6.06 FOR ADDITIONAL INFORMATION.

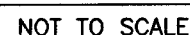

INV. OUT OF HOUSE	472.9
INV. IN TANK	472.5
INV. OUT TANK	472.2
TOP OF TANK	473.5
GROUND OVER TANK	475.0
INV. IN DIST. BOX	472.0
GROUND OVER BOX	474.0

BUILDER: TOLL BROTHERS, INC.
7164 COLUMBIA GATEWAY DRIVE
SUITE 230
COLUMBIA, MARYLAND 21046
410-872-9105

SCALE: AS SHOWN DRAWING 1 OF 1

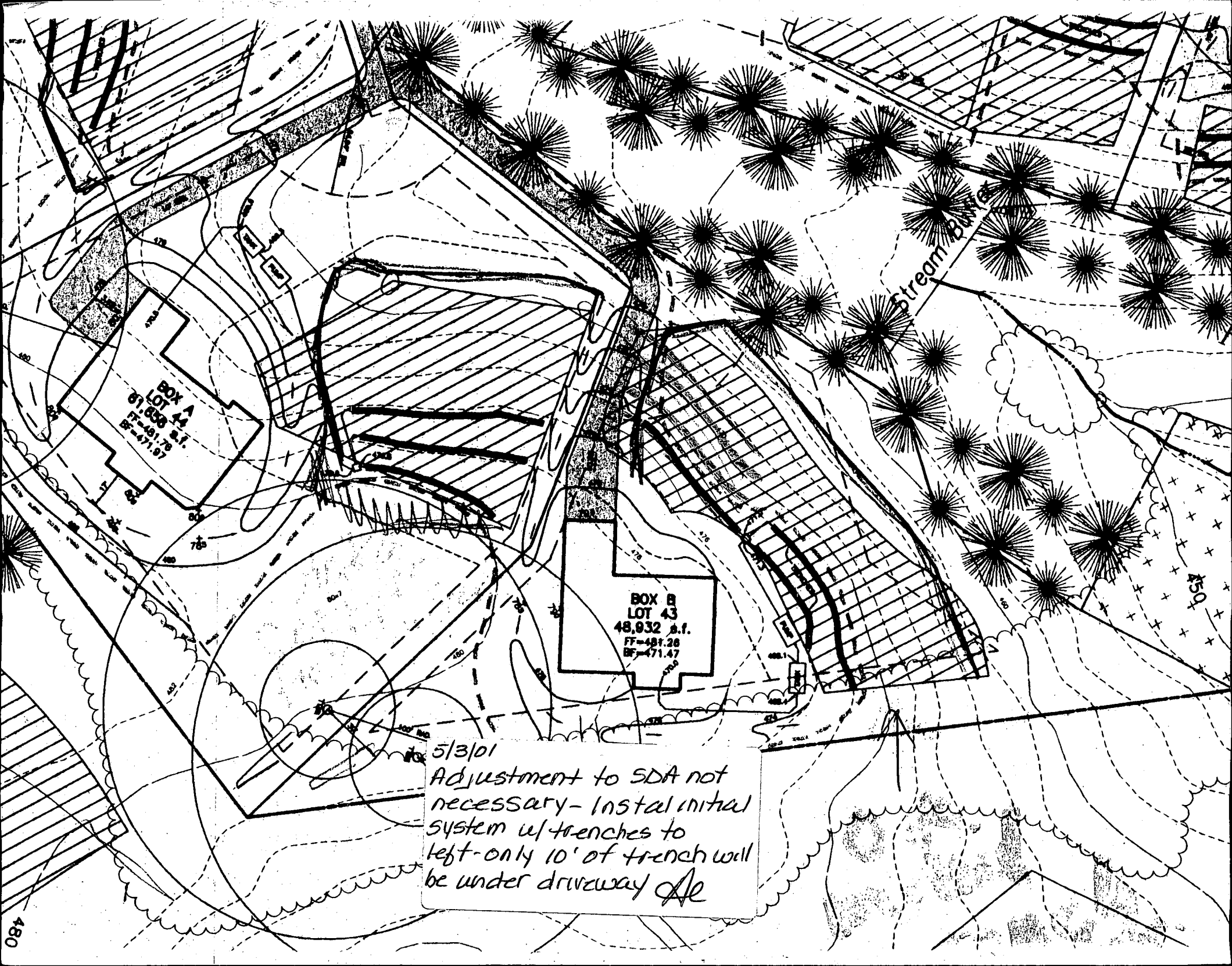

Box 44
48,932 s.f.
FF=481.26
BF=471.47

BOX B
LOT 43
48,932 s.f.
FF=481.26
BF=471.47

5/3/01
Adjustment to SDA not
necessary - Install initial
system w/ trenches to
left - only 10' of trench will
be under driveway

C1 9365

SEQUENCE NO.
(MDE USE ONLY)STATE OF MARYLAND
WELL COMPLETION REPORTFILL IN THIS FORM COMPLETELY
PLEASE TYPETHIS REPORT MUST BE SUBMITTED AFTER
WELL IS COMPLETED.COUNTY
NUMBER

13

ST/CO USE ONLY

DATE Received

MM DD YY

8 13

DATE WELL COMPLETED

MM DD YY
12 30 98

Depth of Well

22 225 26
(TO NEAREST FOOT)PERMIT NO.
FROM "PERMIT TO DRILL WELL"HO 94 1993
28 29 30 31 32 33 34 35 36 37OWNER Highland Development
STREET OR RFD Spring Ridge Drive TOWN Dayton
SUBDIVISION Big Branch Creek SECTION 5 LOT 42WELL-LOG High Forest Est GROUTING RECORD

Not required for driven wells

WELL HAS BEEN GROUTED
(Circle Appropriate Box)yes no
Y N
44 44

TYPE OF GROUTING MATERIAL (Circle one)

CEMENT CM BENTONITE CLAY BCNO. OF BAGS 21 NO. OF POUNDS 1974GALLONS OF WATER 126

DEPTH OF GROUT SEAL (to nearest foot)

from 0 ft. to 67 ft.
48 TOP 52 54 BOTTOM 58
(enter 0 if from surface)

CASING RECORD

casing
types
insert
appropriate
code
belowST
STEELCO
CONCRETEPL
PLASTICOT
OTHERMAIN
CASING
TYPE
STNominal diameter
top (main) casing
(nearest inch)6Total depth
of main casing
(nearest foot)80

OTHER CASING (if used)

EACH CASING
diameter depth (feet)
inch from toscreen type
or open hole

SCREEN RECORD

(insert
appropriate
code
below)ST
STEELBR
BRASSHO
OPEN
HOLEPL
PLASTICOT
OTHER

C2 DEPTH (nearest ft.)

1 2 3 4 5 6 7 8 9 10 11 12 13 14 15 16 17 18 19 20 21 22 23 24 25 26 27 28 29 30 31 32 33 34 35 36 37 38 39 40 41 42 43 44 45 46 47 48 49 50 51 52 53 54 55 56 57 58 59 60 61 62 63 64 65 66 67 68 69 70 71 72 73 74 75 76 77 78 79 80 81 82 83 84 85 86 87 88 89 90 91 92 93 94 95 96 97 98 99 100
H0 78 225
SLOT SIZE 1 2 3DIAMETER
OF SCREEN (NEAREST
INCH)56 60
from toGRAVEL PACK
IF WELL DRILLED
WAS FLOWING WELL
INSERT F IN BOX 68

68

MDE USE ONLY
(NOT TO BE FILLED IN BY DRILLER)

T (E.R.O.S.) W Q

70 72 74 75 76
TELESCOPE LOG
CASING INDICATOR OTHER DATA

C3

PUMPING TEST

HOURS PUMPED (nearest hour) 3PUMPING RATE (gal. per min.) 15METHOD USED TO
MEASURE PUMPING RATE Bucket

WATER LEVEL (distance from land surface)

BEFORE PUMPING 34 ft.WHEN PUMPING 50 ft.

TYPE OF PUMP USED (for test)

A air P piston T turbine

C centrifugal R rotary O other (describe below)

J jet S submersible

PUMP INSTALLED

DRILLER INSTALLED PUMP YES NO

IF DRILLER INSTALLS PUMP, THIS SECTION
MUST BE COMPLETED FOR ALL WELLS.TYPE OF PUMP INSTALLED
PLACE (A,C,J,P,R,S,T,O)
IN BOX 29.CAPACITY:
GALLONS PER MINUTE
(to nearest gallon) 31 35

PUMP HORSE POWER 37 41

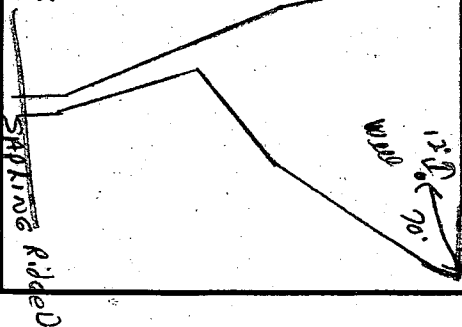
PUMP COLUMN LENGTH
(nearest ft.) 43 47CASING HEIGHT (circle appropriate box
and enter casing height)+ above } LAND SURFACE
- below } 2 (nearest foot)
49 50 51LOCATION OF WELL ON LOT
SHOW PERMANENT STRUCTURES
AND INDICATE NOT LESS THAN
TWO DISTANCES
(MEASUREMENTS TO WELL)NUMBER OF UNSUCCESSFUL WELLS: 0

WELL HYDROFRACTURED

yes

Y

no

N

CIRCLE APPROPRIATE LETTER

A A WELL WAS ABANDONED AND SEALED
WHEN THIS WELL WAS COMPLETED

E ELECTRIC LOG OBTAINED

P TEST WELL CONVERTED TO PRODUCTION
WELLI HEREBY CERTIFY THAT THIS WELL HAS BEEN CONSTRUCTED IN
ACCORDANCE WITH COMAR 26.04.04 "WELL CONSTRUCTION" AND
IN CONFORMANCE WITH ALL CONDITIONS STATED IN THE ABOVE
CAPTIONED PERMIT, AND THAT THE INFORMATION PRESENTED
HEREIN IS ACCURATE AND COMPLETE TO THE BEST OF MY
KNOWLEDGE.DRILLERS LIC. NO. 1 M SD 024DRILLERS SIGNATURE
(MUST MATCH SIGNATURE ON APPLICATION)LIC. NO. 1 DSITE SUPERVISOR (sign. of driller or journeyman
responsible for sitework if different from permittee)

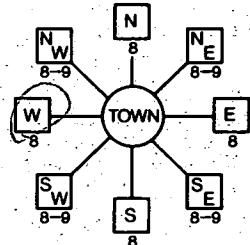
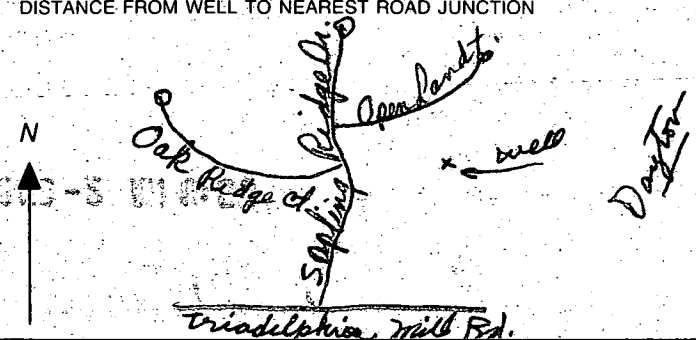
B 1 0372 1 2 3 4 5 6	SEQUENCE NO. (MDE USE ONLY)	STATE OF MARYLAND PERMIT TO DRILL WELL please print or type	STATE PERMIT NUMBER HO-94-1993 <small>70 fill in this form completely 79</small>
Date Received (APA) 11/2/98 8 MM DD YY 13 Highland Development CMC 15 Last Name Owner First Name 34 P.O. Box 228 36 Street or RFD 55 Clarksville Md. 21029 57 Town 70 State 72 Zip 76		B 3 Howard LOCATION OF WELL 8 COUNTY 21 Big Branch Overlook 23 SUBDIVISION 42 SECTION 2 LOT 55 44 46 48 50 Dayton 52 NEAREST TOWN 71 MILES FROM TOWN (enter 0 if in town) 3 M I 73 76 77 78	
DRILLER INFORMATION Joseph L. Mayne M SD024 Driller's Name 76 License No. 81 Joseph L. Mayne Well Drilling Firm Name 5512 Ridge Rd. Mt. Airy 21771 Address Joseph L. Mayne 11/1/98 Signature Date		B 4 1 2 DIRECTION OF WELL FROM TOWN (CIRCLE BOX)  Sapling Ridge Dr. 11 NEAR WHAT ROAD 30 ON WHICH SIDE OF ROAD (CIRCLE APPROPRIATE BOX) NORTH N W 32 E WEST SOUTH S 34 546 37 DISTANCE FROM ROAD FT ENTER FT OR MI 38 39 TAX MAP: 21 BLK: 11 PARCEL 140	
WELL INFORMATION APPROX. PUMPING RATE 5 (GAL. PER MIN.) 8 12 AVERAGE DAILY QUANTITY NEEDED 500 (GAL. PER DAY) 14 20		USE FOR WATER. (CIRCLE APPROPRIATE BOX) <input type="checkbox"/> DOMESTIC POTABLE SUPPLY & RESIDENTIAL IRRIGATION <input type="checkbox"/> FARMING (LIVESTOCK WATERING & AGRICULTURAL IRRIGATION) 22 <input type="checkbox"/> INDUSTRIAL, COMMERCIAL, DEWATERING <input checked="" type="checkbox"/> PUBLIC WATER SUPPLY WELL <input type="checkbox"/> TEST, OBSERVATION, MONITORING <input type="checkbox"/> GEO-THERMAL	
APPROXIMATE DEPTH OF WELL 300 FEET 24 28 APPROXIMATE DIAMETER OF WELL 6 INCH NEAREST INCH		NOT TO BE FILLED IN BY DRILLER HEALTH DEPARTMENT APPROVAL HOWARD 13 COUNTY NAME COUNTY NO. STATE SIGNATURE _____ INSERT S → 41 DATE ISSUED 12 8 98 12 8 99 43 MM DD YY 48 CO SIGNATURE EXP. DATE NORTH GRID 510 0 0 0 EAST GRID 0794 0 0 0 50 55 57 63	
METHOD OF DRILLING (circle one) BORED (or Augered) JETTED Jetted & DRIVEN 30 AIR-ROTary AIR-PERCussion ROTARY (Hydraulic Rotary) 37 CABLE REVERSE-ROTary DRIVE-POINT other _____		SHOW MAJOR FEATURES OF BOX & LOCATE WELL WITH AN X SOURCES OF DRILLING WATER 1. well 2. 3. WRITE THE BOX NUMBER FROM THE MAP HERE E 7924 N 510 000 000	
REPLACEMENT OR DEEPEMED WELLS (CIRCLE APPROPRIATE BOX) <input checked="" type="checkbox"/> THIS WELL WILL NOT REPLACE AN EXISTING WELL <input type="checkbox"/> THIS WELL WILL REPLACE A WELL THAT WILL BE ABANDONED AND SEALED 39 <input type="checkbox"/> THIS WELL WILL REPLACE A WELL THAT WILL BE USED AS A STANDBY-CONTACT LOCAL APPROVING AUTHORITY FOR POLICY ON STANDBY WELLS <input type="checkbox"/> THIS WELL WILL DEEPEMED AN EXISTING WELL PERMIT NUMBER OF WELL TO BE REPLACED OR DEEPEMED (IF AVAILABLE) 41 _____ 52		DRAW A SKETCH BELOW SHOWING LOCATION OF WELL IN RELATION TO NEARBY TOWNS AND ROADS AND GIVE DISTANCE FROM WELL TO NEAREST ROAD JUNCTION 	
Not to be filled in by driller (MDE OR COUNTY USE ONLY)			
APPROP. PERMIT NUMBER 54 _____ 63 PERMIT No. HO-94-1993 70 71 72 73 74 75 76 77 78 79			
SPECIAL CONDITIONS NOTE - APPROVING AUTHORITIES SHOULD USE SEPARATE SHEET IF NEEDED			

APPLICATION

PERCOLATION TESTING

A 51577

P _____

HOWARD COUNTY HEALTH DEPARTMENT

BUREAU OF ENVIRONMENTAL HEALTH

3525-H ELLICOTT MILLS DRIVE/ELLICOTT CITY, MARYLAND 21043
TELEPHONE: 313-2640

DISTRICT _____

DATE _____

TO: THE COUNTY HEALTH OFFICER
ELLICOTT CITY, MARYLAND

I HEREBY APPLY FOR THE NECESSARY TEST PRIOR TO APPLICATION FOR PERMIT TO CONSTRUCT (OR RECONSTRUCT) A SEWAGE DISPOSAL SYSTEM.

PROPERTY OWNER C.M.C. CONSTRUCTION, INC.

ADDRESS _____ PHONE _____

AGENT OR PROSPECTIVE BUYER CHARLES A. SHARP

ADDRESS 3779 SHARP ROAD PHONE 410-989-4630

PROPERTY LOCATION:

1/4 DIVISION C.M.C. CONSTRUCTION PROPERTY LOT NO. 88

ROAD AND DESCRIPTION HOWARD ROAD 3,000'± FROM INTERSECTION
TRIDELPHIA ROAD (SOUTH)

TAX MAP 27 PARCEL # 19

SIZE OF LOT 40,000 - 50,000 SQ. FT. TYPE BLDG. SINGLE FAMILY DWELLING
(SINGLE FAMILY DWELLING OR COMMERCIAL)

THE SYSTEM INSTALLED UNDER THIS APPLICATION IS ACCEPTABLE ONLY UNTIL PUBLIC FACILITIES BECOME AVAILABLE. I FULLY UNDERSTAND THE

FEE CONNECTED WITH THE FILING OF THIS PERC TEST APPLICATION IS NON-REFUNDABLE UNDER ANY CIRCUMSTANCES. I ALSO AGREE TO

COMPLY WITH ALL M.O.S.H.A. REQUIREMENTS IN TESTING THIS LOT. Charles A. Sharp
(SIGNATURE OF APPLICANT)

APPROVED BY _____ FOR _____ DATE _____

DISAPPROVED BY _____ FOR _____ DATE _____

HOLD PENDING FURTHER TESTS _____

REASONS FOR REJECTION OR HOLDING _____

PERCOLATION TEST PLAT/PRELIMINARY PLAT - TITLE OR I.D. # _____ DATE _____

SITE DEVELOPMENT PLAN/FINAL PLAT - TITLE OR I.D. # _____ DATE _____

THIS IS NOT A PERMIT

A57577

COUNTY #

SOIL PROFILE

880

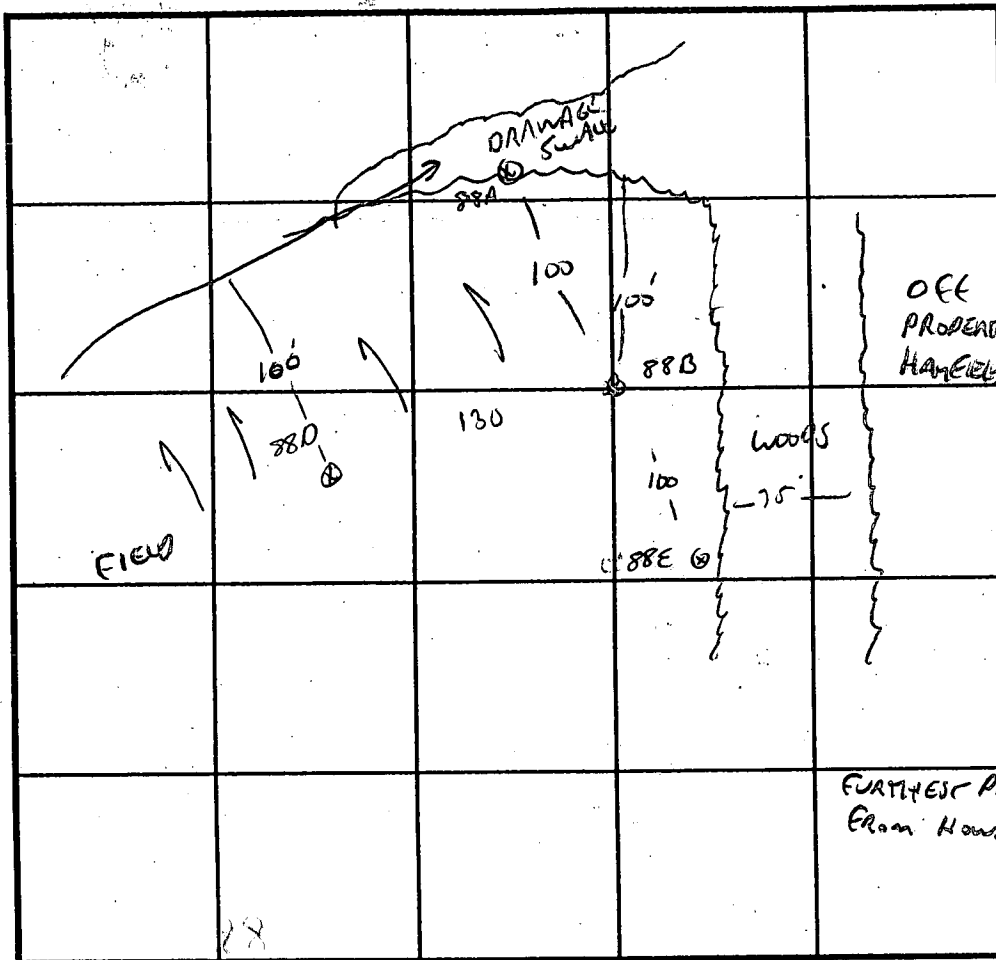
SIMILAR
TO 880
FBL
MOTTLES

SOIL PROFILE

0' 880

TOPSOIL

OLIVE SANDY SILT LOAM ORANGE MOTTLES THROUGHOUT

11

88E

TOPSOIL

OLIVE
SIL
20%
SAT
PARENT
Rock

INDICATE NORTH - NAME ADJOINING ROADWAY AS BASE LINE.

DATE	TEST NO.	DEPTH	PRE-WET		TEST - 1" DROP		TIME
			START	STOP	START	STOP	
11/21/96	883 X	1.5' / 11"	3:20	3:22	3:22	3:25	3 AM
		5.5'	3:20	3:31	3:31	3:40	9 AM
	880	2' / 12"	3:28	3:30	3:30	3:33	3 AM
	88E	2' / 12"	1:32	1:35	1:35	1:39	4 AM

REMARKS LOT 88, B-WET SEASON?

TYPE OF SOIL

TESTED BY G. SAVAGE

ALSO PRESENT C. SHARP

TRENCH DESIGN DATA: AVERAGE PERCOLATION TIME 7 min TRENCH WIDTH 3

INLET DEPTH 3.5' MAXIMUM BOTTOM DEPTH 5.5' SQ. FT./BEDROOM 180

X

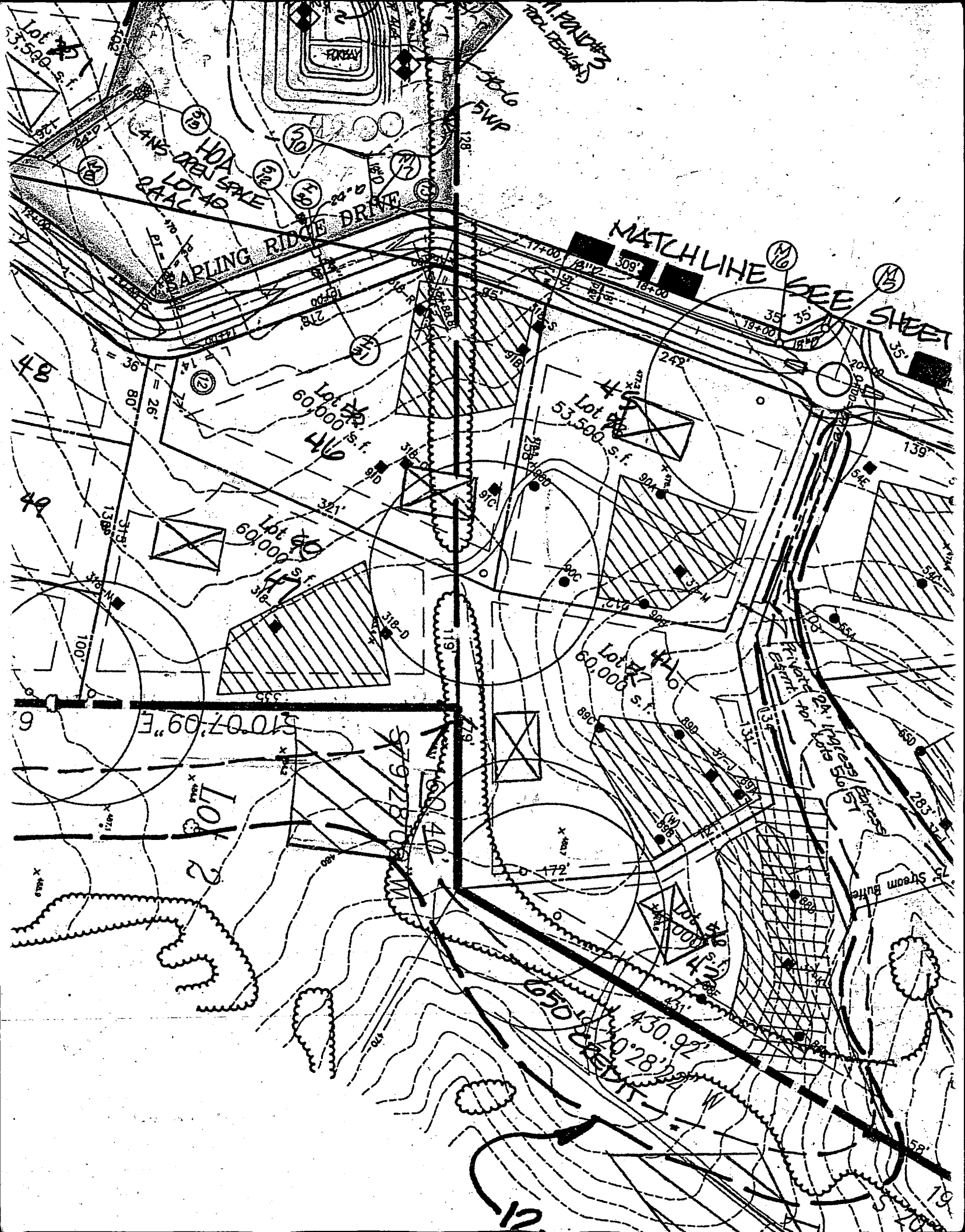

SOIL PROFILE

SOIL PROFILE

0

Top Sale

Brown
Clay (Am)

TAN/
OLIVE
S.S.L.
BLACK +
ORANGE
BANON 6

89B

Top
TAN
BLACK
AND
ORANGE
NOZZLES
THROAT

INDICATE NORTH - NAME ADJOINING ROADWAY AS BASE LINE.

DATE	TEST NO.	DEPTH	PRE-WET		TEST - 1" DROP		TIME
			START	STOP	START	STOP	
11/21/96	89A	3 / 11V	3:36	3:37	3:37	3:39	2min
		1.5	3:36	3:37	3:37	3:40	3min
	89D						
	89C	2 / 11.5	3:43	3:45	3:45	3:49	4min
X	89B	2.5 / 12V	3:48	3:50	3:50	3:52	2min
		7 volk					

REMARKS: LOT 89X WET SEASON FOR BACK CORNER OF PROPERTY

TYPE OF SOIL

TESTED BY C. SAVAGE

ALSO PRESENT C. SWANSON R. DENT

TRENCH DESIGN DATA: AVERAGE PERCOLATION TIME 3 min

TRENCH WIDTH 3

INLET DEPTH 2

MAXIMUM BOTTOM DEPTH 4

SQ. FT./BEDROOM 180

X

Big Branch Overlook
 P-98-14
 Lot 55

9/6/00
 completion report
 suggest this well
 is on lot 56 - new
 43 but approved
 site was on
 55 (new 48)
 Field check
 A

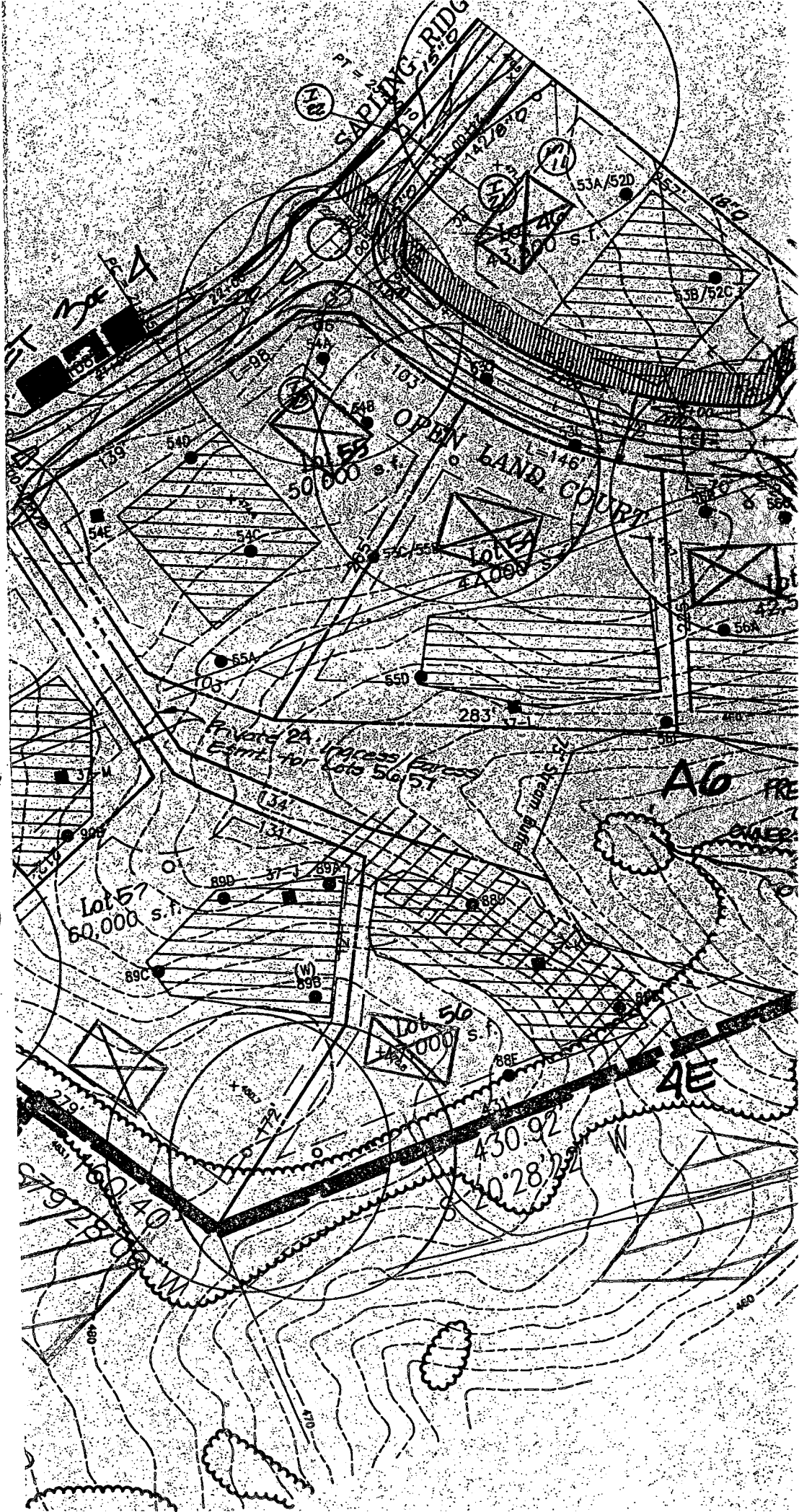

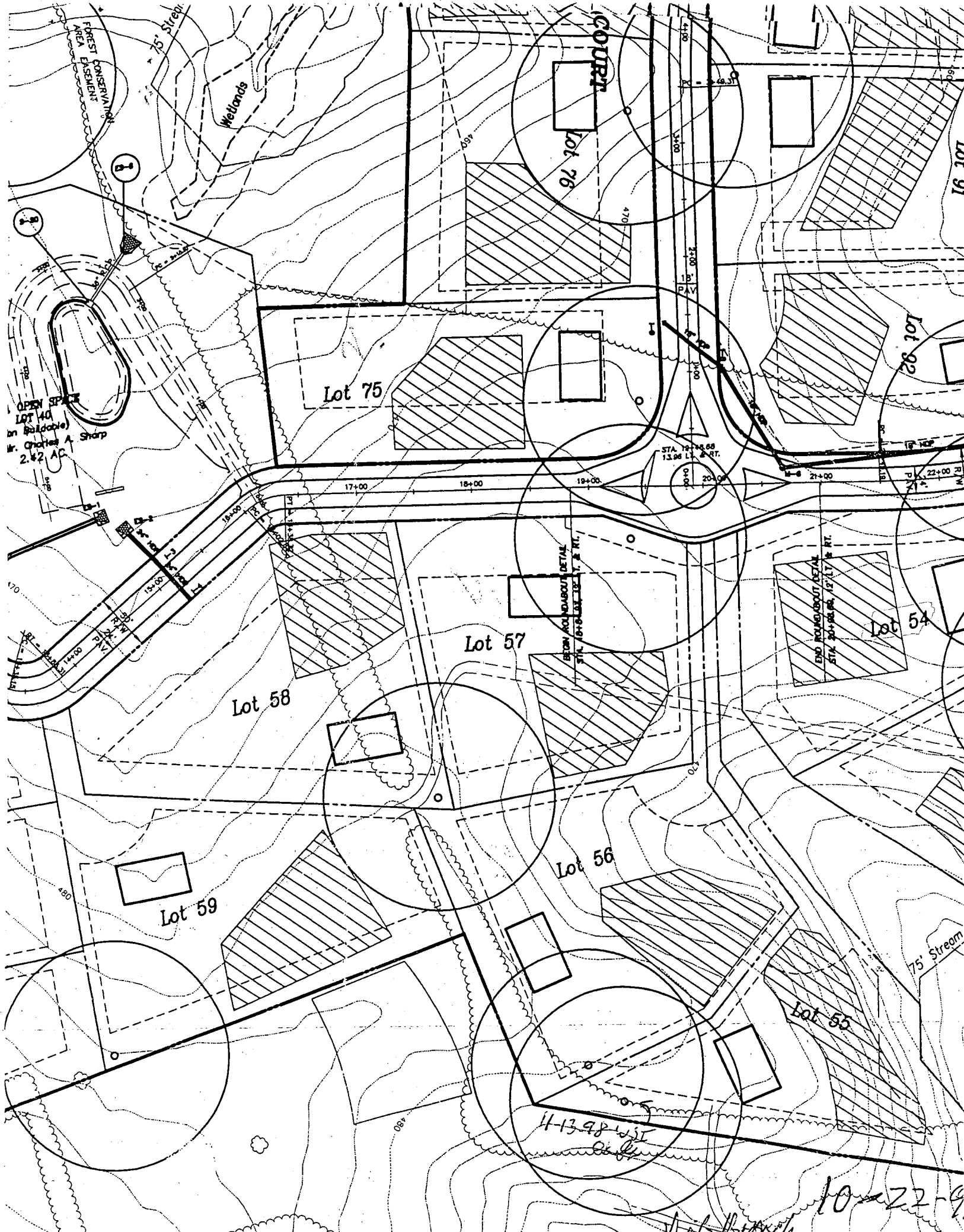

FOREST CONSERVATION
AREA EASEMENT

75' Stream

Wetlands

OPEN SPACE
LOT 40
in (Baldwin)
Mr. Charles A. Sharp
2.42 AC

COURT

Lot 76

Lot 75

Lot 92

Lot 91

STA. 19+48.68
13.98 L. & RT.

Lot 57

Lot 56

Lot 54

Lot 58

Lot 59

Lot 55

11-13-98
at 11

10-22-98
156 Branch