

# PERMIT

## SEWAGE DISPOSAL SYSTEM

### DEPARTMENT OF HEALTH AND MENTAL HYGIENE

#### HOWARD COUNTY HEALTH DEPARTMENT

BUREAU OF ENVIRONMENTAL HEALTH

~~461-9933~~ 313-2640

INDEXED

P 50028

A REPAIR

DISTRICT 111/1114

DATE 05/13/94

DATE SYSTEM APPROVED 5/26/94

INSPECTOR M. R. Fkin

~~Richard Bros.~~ Fyock

IS PERMITTED TO INSTALL ALTER X

ADDRESS PHONE

SUBDIVISION LOT ROAD 9322 Vollmerhausen Road

PROPERTY OWNER Mr. and Mrs. David Scussimara

ADDRESS 9322 Vollmerhausen Road

ADDRESS Jessup, Maryland 20794

SEPTIC TANK CAPACITY 1000 GALLONS

NUMBER OF BEDROOMS 3

125 SQUARE FEET PER BEDROOM

LINEAR FEET OF TRENCH REQUIRED 55'

REPAIR - PURPOSE - SEPTIC SYSTEM HAS FAILED.

Call for inspection when ground is opened so sanitarian can recommend repair. 05/13/94.

INLET 4' BOT 11', 7' STONE

PLANS APPROVED BY DATE

COVER NO WORK UNTIL INSPECTED AND APPROVED

NEITHER THE HOWARD COUNTY COUNCIL NOR THE HEALTH DEPARTMENT IS RESPONSIBLE FOR THE SUCCESSFUL OPERATION OF ANY SYSTEM

NOTE: CLEANOUT REQUIRED EVERY 70 FEET OF SEWER LINE AND/OR AT 90° SWEEPS IN LINES FROM HOUSE TO DRAIN FIELDS, 90° ELBOWS NOT ACCEPTABLE.

NOTE: ALL PARTS OF SEPTIC SYSTEMS (I.E. TANK, DISTRIBUTION BOX TRENCHES) TO BE 100 FEET FROM WELL (UNLESS OTHERWISE SPECIFICALLY AUTHORIZED)

NOTE: IF DEEP TRENCH(ES) ARE USED CALL FOR INSPECTION BEFORE AND AFTER PLACING GRAVEL IN TRENCH(ES)

NOTE: NO DRY WELL SHALL EXCEED 15 FOOT IN DIAMETER NO ABSORPTION TRENCH TO EXCEED 100 FEET IN LENGTH

NOTE: ALL PIPE FROM HOUSE TO SEPTIC TANK MUST BE CAST IRON OR SCHEDULE 35/40 PVC OR ABS

PERMIT VOID AFTER TWO YEARS

NOTE: INSTALL STAND PIPE ON SEPTIC TANK AND DRY WELL STAND PIPES MUST BE 6 INCHES IN DIAMETER CAST IRON, CONCRETE OR TERRA COTTA OR PVA OR ABS ACCEPTED. IF TOP OF SEPTIC TANK IS DEEPER THAN 3 FEET. MANHOLE TO GRADE REQUIRED. additor

NOTE: DISTRIBUTION BOXES MUST HAVE BAFFLES

\*INSTALLER IS RESPONSIBLE FOR OBTAINING FINAL APPROVAL ON THIS PERMIT

BLDG. PERMIT SIGNED

AND RETURNED 5/26/94

Serial # 53903 -

P 50028

①  
 org si  
 cl +  
 cl m  
 12 1/2  
 5 1/2  
 12:54 1:01  
 1:01 1:10  
 9 min

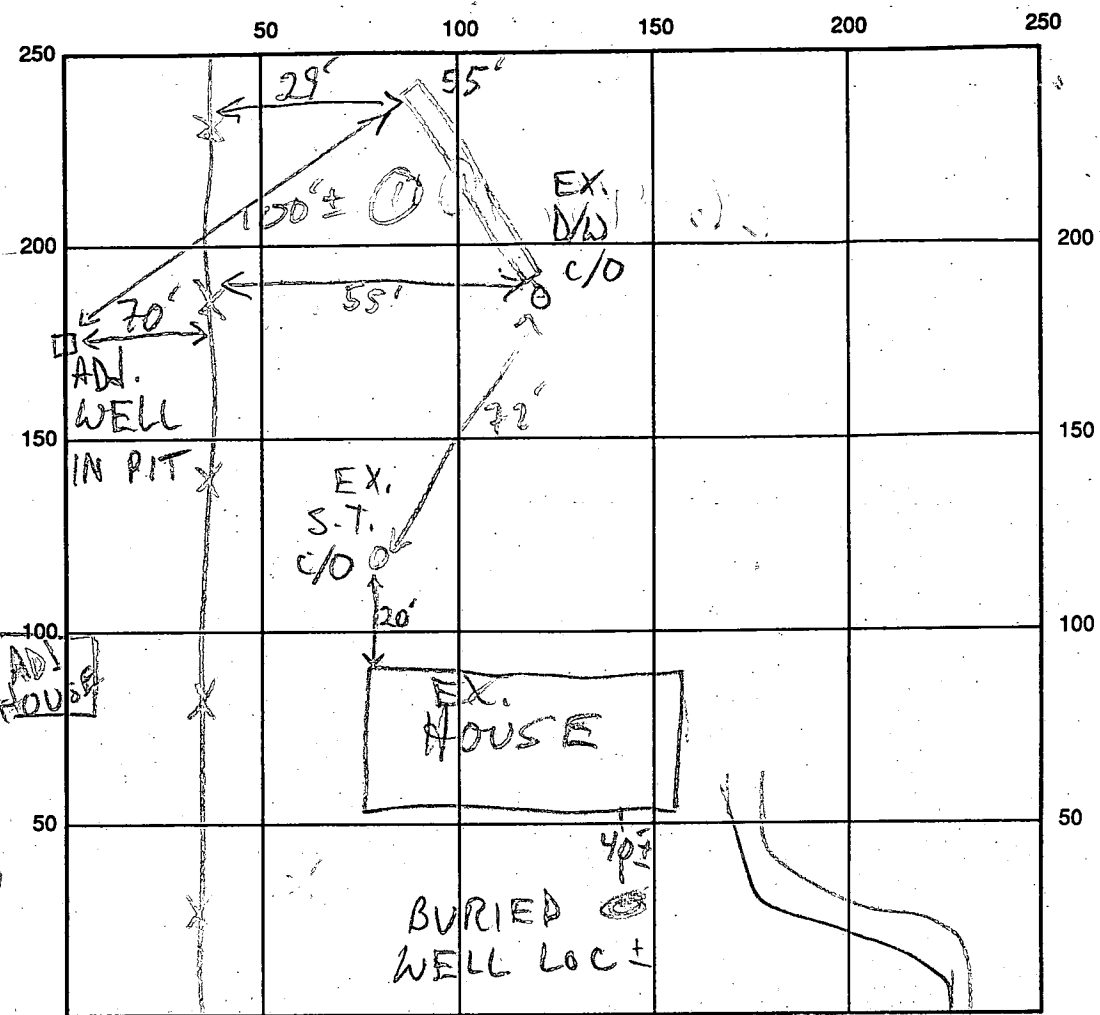

INDICATE NORTH - NAME ADJOINING ROADWAY AS BASE LINE

SEPTIC TANK LEVEL EX-1000 GAL? CLEANOUTS EX-OK  
 DISTRIBUTION BOX LEVEL —  
 DRAIN FIELD/TITLE DEPTH 11 FT. TRENCH WIDTH 2 FT. INLET DEPTH 3 FT.  
 EFFECTIVE GRAVEL DEPTH 8 FT. TOTAL LENGTH 55 FT.  
 NUMBER OF TRENCHES 1 ONE SIDEWALL/BOTTOM AREA 440 SQ. FT.  
 DRYWALL INSIDE DIAMETER — FT. EFFECTIVE DEPTH BELOW INLET — FT.  
 ABSORBENT AREA 440 SQ. FT.

REMARKS: 5/26/94 OK TO FINISH & COVER MR

DATE SYSTEM APPROVED 5/26/94 INSPECTOR M. Ripkin

SITE INSPECTION SHEET

OWNER: David Scuccimara

DATE REQUESTED: \_\_\_\_\_

ADDRESS: 9322 Vollmerhausen Rd

DRILLER: \_\_\_\_\_

Jessup 20794  
1-301-776-7220

WELL TAG # \_\_\_\_\_

COUNTY # \_\_\_\_\_

PROPOSAL: \_\_\_\_\_

LOCATION DIAGRAM

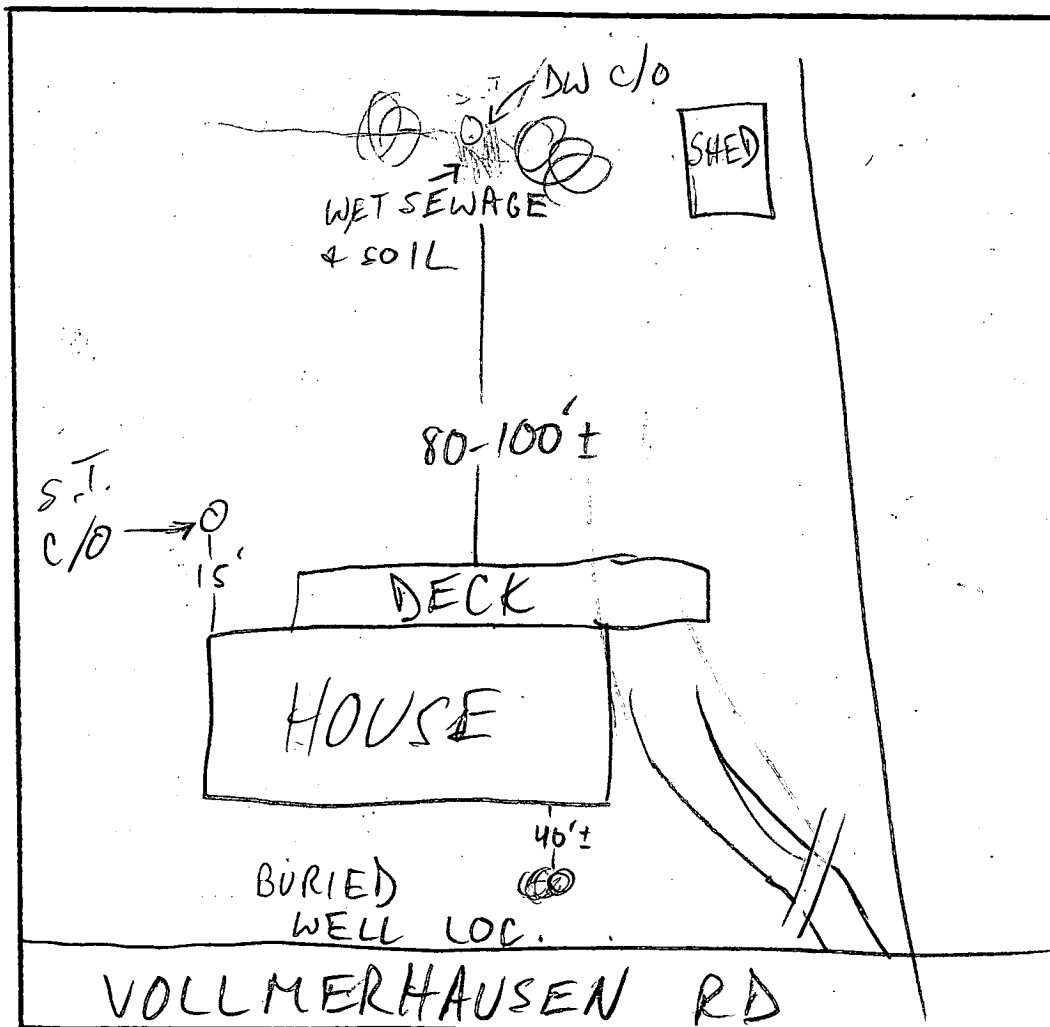

COMMENTS: SEE COMPLAINT SHEET MR 7/14/93

DATE: \_\_\_\_\_

INSPECTOR: \_\_\_\_\_

P 335 398 516



# **Receipt for Certified Mail**

No Insurance Coverage Provided.  
Do not use for International Mail  
(See Reverse)

Sent to

**Mr. & Mrs. David Scuccimara**

Street and No.

**9322 Vollmerhausen Road**

P.O., State and ZIP Code

**Jessup, Maryland 20794**

Postage

**\$**

Certified Fee

Special Delivery Fee

Restricted Delivery Fee

Return Receipt Showing  
to Whom & Date Delivered

Return Receipt Showing to Whom,  
Date, and Addressee's Address

TOTAL Postage  
& Fees

**\$**

Postmark or Date

**07/26/93**

**C. Williams**

**STICK POSTAGE STAMPS TO ARTICLE TO COVER FIRST CLASS POSTAGE,  
CERTIFIED MAIL FEE, AND CHARGES FOR ANY SELECTED OPTIONAL SERVICES (see front).**

1. If you want this receipt postmarked, stick the gummed stub to the right of the return address leaving the receipt attached and present the article at a post office service window or hand it to your rural carrier (no extra charge).
2. If you do not want this receipt postmarked, stick the gummed stub to the right of the return address of the article, date, detach and retain the receipt, and mail the article.
3. If you want a return receipt, write the certified mail number and your name and address on a return receipt card, Form 3811, and attach it to the front of the article by means of the gummed ends if space permits. Otherwise, affix to back of article. Endorse front of article **RETURN RECEIPT REQUESTED** adjacent to the number.
4. If you want delivery restricted to the addressee, or to an authorized agent of the addressee, endorse **RESTRICTED DELIVERY** on the front of the article.
5. Enter fees for the services requested in the appropriate spaces on the front of this receipt. If return receipt is requested, check the applicable blocks in item 1 of Form 3811.
6. Save this receipt and present it if you make inquiry.



## HOWARD COUNTY HEALTH DEPARTMENT

Joyce M. Boyd, M.D., County Health Officer

May 11, 1994

Mr. and Mrs. David Scuccimara  
9322 Vollmerhausen Road  
Jessup, MD 20794

RE: Building Permit No. 53903  
Proposed Kitchen Expansion  
9322 Vollmerhausen Road

Dear Mr. and Mrs. Scuccimara,

This office has received the above referenced building permit application, but cannot recommend approval at this time. The proposed expansion could result in an increase in flow to the septic system, which has already been documented as being in a state of failure as of July 14, 1993.

Subsequent to the complaint investigation on the above date, this office sent you via registered mail a Notice of Violation. (Copy Enclosed) which ordered you to connect to public sewer within fifteen days of receipt of the Notice. As of May 9, 1994, this connection had not yet been made.

Before this office can recommend approval of your building permit application, the required connection to the public sewer system should be completed. Because ample time for connection has already elapsed, if this connection is not completed within fifteen days of receipt of this letter, we intend to pursue correction through standard channels.

If you have any questions, please call this office at 313-2640. Thank you for your attention to this matter.

Very Truly Yours,

*Mark E. Rifkin*

Mark E. Rifkin, R. S.  
Water and Sewerage Program

MER:jr

Enclosure

cc: Department of Licenses and Permits  
B & CJ Construction  
File

9:30  
Mtg  
5/13/94  
NOT  
SENT  
REPAIR  
COMPLETED  
5/26/94



---

## HOWARD COUNTY HEALTH DEPARTMENT

---

*Joyce M. Boyd, M.D., County Health Officer*  
July 23, 1993

*Reply to:*

Mr. and Mrs. David Scuccimara  
9322 Vollmerhausen Road  
Jessup, Maryland 20794

### NOTICE OF VIOLATION

Address: 9322 Vollmerhausen Road

Dear Mr. and Mrs. Scuccimara:

On July 14, 1993, Mark Rifkin, a sanitarian from this office inspected your property known as Tax Map: 42, Parcel: 88, located at 9322 Vollmerhausen Road in following up a previous report of an overflowing septic system. On that occasion Mr. Rifkin observed sewage and sewage residue in the vicinity of the drywell cleanout.

This condition is in violation of Section 12.110 of the Howard County Code.

As the failing septic system creates a condition which is, or may be hazardous to the public health, you are hereby ordered to connect to public sewer within fifteen (15) days of receipt of this letter. (As completion of sewer connections may reasonably need more time than the fifteen (15) days allotted, you may be granted an extension of up to fifteen (15) additional days upon presentation to this office of substantial evidence of your intention to comply with this order, such as a copy of the cash receipt for the payment submitted with a sewer connection application.)

Until connection to the public sewer system is complete you must immediately have the septic tank contents pumped by a licensed sewage scavenger, and continue pumping as often as necessary, to prevent future sewage overflows.

If you believe that the condition described above is not and could not be a hazard to health, or that the Health Department is not acting in compliance with pertinent laws and regulations, you may request a formal hearing before the Board of Health within ten (10) days of receipt of this letter. If you wish to discuss the evidence, the regulations, or your individual circumstances, you are encouraged to request a meeting with us by calling 313-2640 and scheduling an appointment.

---

Bureau of Environmental Health  
3525-H Ellicott Mills Drive Ellicott City, Maryland 21043-4544  
Water and Sewerage, Permits 313-2640 Community Environmental Health 313-2642  
Technical Services 313-2644 Director 313-2645 TDD 313-2323

Mr. and Mrs. Scuccimara

- 2 -

July 20, 1993

The investigation of this complaint and the enforcement powers of the Health Department are set forth in Section 12 of the Howard County Code, a copy of which is available for your investigation at this office.

If you have any questions, please contact Mark Rifkin or myself at 313-2640.

Very truly yours,

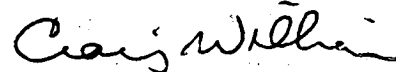

Craig Williams, Program Director  
Water and Sewerage Program

CW:jr

cc: Mark Rifkin  
Howard County Bureau of Utilities  
File



REGION 3

(For 6/14 recall)  
(Monday)

AREA \_\_\_\_\_ RATING \_\_\_\_\_

ACKNOWLEDGMENT AND CONTROLS	DATE
after site ✓	6/3/93
left card	P.M.
rem. door C.B.	

Howard County Department of Health  
BUREAU OF ENVIRONMENTAL HEALTH

RECORD OF INVESTIGATION

DISPOSITION	DATE
"Turned in"	
Late P.M. - For	
reviewed here	5/3/93
Mr. C. W. Williams	5/93
Recall 10 C.B. DAY	6/14

LOCATION Yellow Brick Kumbler 9322 Road ZIP Vollmerhausen = Savage or Jessup

OWNER ☒ ADDRESS 9322 Vollmerhausen Road PHONE \_\_\_\_\_  
OCCUPANT ☐ (?)

COMPLAINANT Anonymous near ADDRESS 9322 Vollmerhausen Road PHONE \_\_\_\_\_

REASON FOR INVESTIGATION 6/3 Sewage running out @ rear near a shed per T/C caller. Hold + check record per Mr. "C" Williams. Sanitarian checked (P.M.) files in white box - no record of above.

RECEIVED BY C.B. Ives DATE 6/3/93 ASSIGNED TO C.B. / C.W. DATE 6/3/93

DATE OF INVESTIGATION 6/3/93 TIME 2:30 to 3:30 WEATHER Clear + sunny

REPORT Sanitarian observed at rear of property - an area of saturated water near a cleaned and yellow shed. 6/3 No odor - but was a bluish black sewage color. C.B. Sanitarian left card; Sanitarian recommended pump area after pumping. "HOLD FOR A CALL" 6/3 appears public sewer may be inevitable. Continued on next report record; please turn page C.B.

DATE SUBMITTED \_\_\_\_\_ SANITARIAN \_\_\_\_\_

REGION                     AREA                      RATING                     

ACKNOWLEDGMENT AND CONTROLS	DATE
after site ✓	6/3/93
left card	P.M.
in door C.B.	

Howard County Department of Health  
BUREAU OF ENVIRONMENTAL HEALTH

## RECORD OF INVESTIGATION

DISPOSITION	DATE
"Turned in"	
Late P.M. - Fri	
reviewed by	5/3/93
Mr. C. W. Williams	7/93
Recall 10 C.B. DAY 6/6/14	6/14

LOCATION Yellow Brick Kambler 9322 Road ZIP                     OWNER ☒ OCCUPANT ☐ (?) ADDRESS 9322 Vollmerhausen Road PHONE                     COMPLAINANT Anonymous ADDRESS 9322 Vollmerhausen Road PHONE                     REASON FOR INVESTIGATION 6/3 sewage running out @ rear near a shed per T/C caller. Hold + check record per Mr. "C" Williams.

Sanitation checked (P.M.) files in white box - no record of above C.B.  
CODES                     

RECEIVED BY C.B. Street DATE 6/3/93 ASSIGNED TO C.B./CW DATE 6/3/93DATE OF INVESTIGATION 6/3/93 TIME 2:30 to 3:30 WEATHER Clear + sunny

REPORT Sanitation observed at rear of property - an area of saturated water near a diamond and yellow shed, 6/3 No odor - but was a bluish black sewage color. C.B. Sanitation left card; Sanitation recommended limit area after pumping. "HOLD FOR A CALL"  
6/3 appears public sewer may be available cor. 1:30  
continued on next report record; please turn page C.B.

DATE SUBMITTED                      SANITARIAN

REGION \_\_\_\_\_

AREA \_\_\_\_\_ RATING \_\_\_\_\_

ACKNOWLEDGMENT AND CONTROLS	DATE
T/C owner	6/1
reported - have	6/4
pumped out C.B.	
P.M. checked - OK	6/4

Howard County Department of Health  
BUREAU OF ENVIRONMENTAL HEALTH

## RECORD OF INVESTIGATION

DISPOSITION	DATE
For supervisor's review - C.B.	6/4/93
Hold til follow up	
For supervisor's review - C.B.	6/17/93

LOCATION Rear of 9322 Vollmerhausen Road ZIP \_\_\_\_\_OWNER ☒ OCCUPANT ☐ Mr. + Mrs. David Scuccia ADDRESS 9322 Vollmerhausen PHONE Not knownCOMPLAINANT Anonymous ADDRESS " " Road PHONE ↓REASON FOR INVESTIGATION 6/4 Follow Up 6/4/93 to 6/3/93 call on anoverflow @ 9322 Vollmerhausen Road by owner6/4 Hold for a letter from owner also.RECEIVED BY C.B. DATE 6/3/93 + 6/4/93 ASSIGNED TO C.B. CODES Follow Up DATE 6/4/93DATE OF INVESTIGATION 6/4/93 TIME 4:05 WEATHER Overcast Late P.M.REPORT 6/4/93 No lines seen around → C.O.; however, nosewage at C.O. and dries and no overflow This P.M.Recall 6/14/93; C.B. 6/12/93 site check found area linedaround cleamout; however, sewage at areaaround cleamout again; Hold for supervisor C.B. (2:00 to 3:00 P.M.)(Action requested to keep system pumped and/or connected to public sewer viasupervisor. C.B.) 6/17 Late P.M. - Check of criss crossno numbers for phone or address listed; T/C to 411Nonpublished on 301 or 410 side. Discussedwith coordinator - Mark - follow up week of 6/21/93to 6/25/93. Folder turned into Mark - 5:00 to 6/17/937/14/93 FOLLOW UP REVEALS SURFACE SEWAGE @ D/W, C.B.S.T. C/O COMPLETELY BLOCKED w/ SOLIDS; INFORMEDOWNER OF CONNECTION REQUIREMENTS MR(First-initial-inspection report - not located.) (Note 2<sup>nd</sup> report for file)6/12/93DATE SUBMITTED 6/12/93 SANITARIAN Charles Bryan Stricker

REGION \_\_\_\_\_

AREA \_\_\_\_\_ RATING \_\_\_\_\_

ACKNOWLEDGMENT AND CONTROLS	DATE
T/c owner	6/1
reported - have	6/4
pumped out c	300
P.M. checked -	OK 6/4

Howard County Department of Health  
BUREAU OF ENVIRONMENTAL HEALTH

## RECORD OF INVESTIGATION

DISPOSITION	DATE
For supervisor's	6/4/
review - C.B.	1/13
Hold til follow up	
For supervisor's	6/17/93

LOCATION Rear of 9322 Vollmerhausen Road ZIP 21084  
 OWNER ☒ Mr. + Mrs. David Seccia ADDRESS 9322 Vollmerhausen PHONE Not known  
 OCCUPANT ☐ Anonymous ADDRESS " " Road PHONE ↓  
 COMPLAINANT Anonymous ADDRESS " " Road PHONE ↓  
 REASON FOR INVESTIGATION 6/4 Follow Up 6/4/93 to 6/3/93 call on an  
overflow @ 9322 Vollmerhausen Road by owner  
6/4 Hold for a letter from owner also.  
 RECEIVED BY C.B. DATE 6/3/93 + 6/4/93 ASSIGNED TO C.B. DATE Follow Up 6/4/93

DATE OF INVESTIGATION 6/4/93 (Site) TIME 4:05 WEATHER Overcast Late P.M.

REPORT 6/4/93 No lines seen around → C.O. ; however, no  
seepage at C.O. and lines and no overflow This P.M.  
Recall 6/14/93 <sup>on H.S.A.P.</sup> C.B. 6/17/93 site check found area C.B.  
around cleanout ; however, sewage at area  
around cleanout again ; Hold for supervisor C.B. (2:00 to 3:00 P.M.) (Action requested to keep system  
pumped and/or connected to public sewer via  
supervisor. C.B.) 6/17 Late P.M. - Check of cross cross  
no number for phone or address listed ; T/c to 411  
Not published on 301 or 410 side. Discussed  
with coordinator - Mark - follow <sup>C.B.</sup> week of 6/21/93  
to 6/25/93. Folder turned into Mark. - 5:00/6 6/17/93  
7/14/93 FOLLOW UP REVEALS SURFACE SEWAGE @ D/W, C.B.  
S.T. C/O. COMPLETELY BLOCKED w/ SOLIDS ; INFORMED  
OWNER OF CONNECTION REQUIREMENTS MR  
(First-initial-inspection report - not located.) (Note 2<sup>nd</sup> report for file)

DATE SUBMITTED 6/17/93 SANITARIAN Charles Bryan Stecker C.B.

9322 Vollmerhausen Rd

7/16/93 PUB. SEWER AVAILABILITY CONFIRMED MR

5/9/94 NO ~~COO~~ ACCOUNT FOR SEWER  $\Rightarrow$  NO CONN YET <sup>MR PER</sup> (FINANCE)

5/10/94 SITE VISIT REVEALS NO DISCHARGE VISIBLE AT THIS TIME, BUT H<sub>2</sub>O 2' FROM TOP OF C/O, PEA GRAVEL PLACED AT BASE OF C/O; NO ONE HOME MR

**FLOOD ZONE:** C. as shown on FEMA Panel No: 240044 00328  
 Fences are approximate only, and may not be shown.  
 Condominium/Townhouse locations assume that plats, deeds are calling for division walls (as-built) as boundaries of lots.  
 Unless otherwise shown, no property pipes were found at this site.

BH931-3 9322 VOLLMERHAUSEN RD  
 1/11/93 JESSUP HOW  
 case: 93-0007T

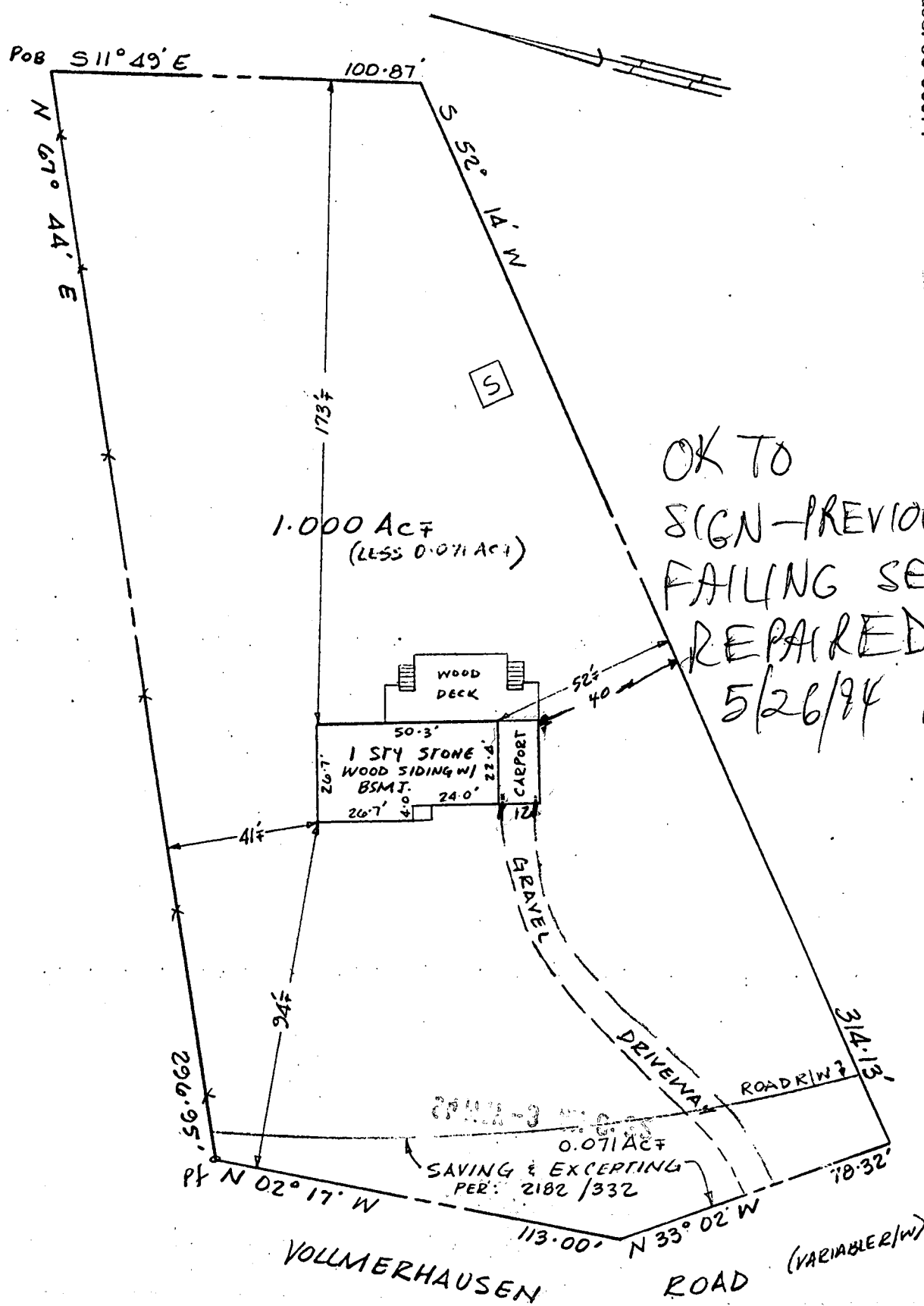

NOTE 2182/332 HAS AN INCORRECT METES & BOUNDS DESCRIPTION  
 NOTE: This is an improvements location survey only, and cannot be relied upon as a Boundary Survey etc. No Title Report furnished. No statement made by this plat as to ownership of any property or right or interest therein. Information may have been supplied by others to produce this drawing; no responsibility whatsoever is accepted for the accuracy of such information. In case of doubt, we recommend a Boundary Survey.

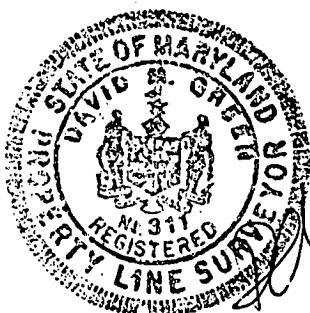

DAVID M GREEN, Prop LS 311 MD

Subdiv PLAT BK:.....PAGE:.....  
 Metes & Bounds:  
 DEED REF:.....1300/358.....

**SURVEY ASSOCIATES OF MARYLAND INC**  
 108 OLD SOLOMONS ISLAND RD, SUITE 100,  
 ANNAPOLIS MD 21401. Fax (301) 266 0918 (301) 266 7211

SCALE: 1" = 40'

APPROVED BY: DML

DRAWN BY WMCD

DATE: 1/12/93

REVISED 2/2/93

IMPROVEMENTS LOCATION: 9322 VOLLMERHAUSEN ROAD

1.000 Ac± (LESS SAVING AND EXCEPTING: 0.071 AC±)

.....DISTRICT, HOWARD COUNTY, MD

DRAWING NUMBER

CLIENT: LAWYERS TITLE (BALTIMORE)

BH931-3 REV A