

# PERMIT

## SEWAGE DISPOSAL SYSTEM

### DEPARTMENT OF HEALTH AND MENTAL HYGIENE

#### HOWARD COUNTY HEALTH DEPARTMENT

BUREAU OF ENVIRONMENTAL HEALTH

~~XXXXXX~~

313-2640

INDEXED

P 50716C

A REPAIR

DISTRICT \_\_\_\_\_

DATE 5/31/95

DATE SYSTEM APPROVED 4/21/95

INSPECTOR [Signature]

Jack Fyock Septic Service

IS PERMITTED TO INSTALL \_\_\_\_\_ ALTER X

ADDRESS 13776 Triadelphia Road, Glenelg, Maryland 21737 PHONE 988-9270

SUBDIVISION \_\_\_\_\_ LOT \_\_\_\_\_ ROAD 701 Route 32

PROPERTY OWNER Chris Channel

701 Route 32

ADDRESS \_\_\_\_\_

SEPTIC TANK CAPACITY 1250 GALLONS

NUMBER OF BEDROOMS 4

125 SQUARE FEET PER BEDROOM

LINEAR FEET OF TRENCH REQUIRED 77

REPAIR - PURPOSE - SEPTIC SYSTEM HAS FAILED.

Call for inspection when ground is opened so sanitarian can recommend repair. 04/20/95

Install 77 Linear Feet of Trench, 2 ft wide, Max Bottom 10 ft, Inlet at 3 ft, 2 ft Stone  
Fill. Install Trenches on Contour. R/P 4/21/95

PLANS APPROVED BY \_\_\_\_\_ DATE \_\_\_\_\_

COVER NO WORK UNTIL INSPECTED AND APPROVED

NEITHER THE HOWARD COUNTY COUNCIL NOR THE HEALTH DEPARTMENT IS RESPONSIBLE FOR THE SUCCESSFUL OPERATION OF ANY SYSTEM

NOTE: CLEANOUT REQUIRED EVERY 70 FEET OF SEWER LINE AND/OR AT 90° SWEEPS IN LINES FROM HOUSE TO DRAIN FIELDS, 90° ELBOWS NOT ACCEPTABLE.

NOTE: ALL PARTS OF SEPTIC SYSTEMS (I.E. TANK, DISTRIBUTION BOX TRENCHES) TO BE 100 FEET FROM WELL (UNLESS OTHERWISE SPECIFICALLY AUTHORIZED)

NOTE: IF DEEP TRENCH(ES) ARE USED CALL FOR INSPECTION BEFORE AND AFTER PLACING GRAVEL IN TRENCH(ES)

NOTE: NO DRY WELL SHALL EXCEED 15 FOOT IN DIAMETER NO ABSORPTION TRENCH TO EXCEED 100 FEET IN LENGTH

NOTE: ALL PIPE FROM HOUSE TO SEPTIC TANK MUST BE CAST IRON OR SCHEDULE 35/40 PVC OR ABS

PERMIT VOID AFTER TWO YEARS

NOTE: INSTALL STAND PIPE ON SEPTIC TANK AND DRY WELL STAND PIPES MUST BE 6 INCHES IN DIAMETER CAST IRON, CONCRETE OR TERRA COTTA OR PVA OR ABS ACCEPTED. IF TOP OF SEPTIC TANK IS DEEPER THAN 3 FEET, MANHOLE TO GRADE REQUIRED.

NOTE: DISTRIBUTION BOXES MUST HAVE BAFFLES

**\*INSTALLER IS RESPONSIBLE FOR OBTAINING FINAL APPROVAL ON THIS PERMIT**

P 50716C



1-4-90

# PERMIT

SEWAGE DISPOSAL SYSTEM

DEPARTMENT OF HEALTH AND MENTAL HYGIENE

P 46899

A REPAIR

DISTRICT \_\_\_\_\_

DATE 3/7/91

DATE SYSTEM APPROVED 1/4/91

INSPECTOR M. R. F. K. in

HOWARD COUNTY HEALTH DEPARTMENT  
BUREAU OF ENVIRONMENTAL HEALTH  
461-9933

INDEXED

Jack Fyock Septic Service IS PERMITTED TO INSTALL \_\_\_\_\_ ALTER X

ADDRESS 13775 Triadelphia Road, Glenelg, Maryland 21737 PHONE 988-9270

SUBDIVISION \_\_\_\_\_ LOT \_\_\_\_\_ ROAD 701 Route 32

PROPERTY OWNER Allen Guttonplan

ADDRESS \_\_\_\_\_

SEPTIC TANK CAPACITY \_\_\_\_\_ GALLONS

NUMBER OF BEDROOMS \_\_\_\_\_

\_\_\_\_\_ SQUARE FEET PER BEDROOM

LINEAR FEET OF TRENCH REQUIRED \_\_\_\_\_

REPAIR - REPLACE 1250 GALLON SEPTIC TANK.

PLANS APPROVED BY Craig Williams cm DATE 01/02/91

COVER NO WORK UNTIL INSPECTED AND APPROVED

NEITHER THE HOWARD COUNTY COUNCIL NOR THE HEALTH DEPARTMENT IS RESPONSIBLE FOR THE SUCCESSFUL OPERATION OF ANY SYSTEM

NOTE: CLEANOUT REQUIRED EVERY 70 FEET OF SEWER LINE AND/OR AT 90° SWEEPS IN LINES FROM HOUSE TO DRAIN FIELDS, 90° ELBOWS NOT ACCEPTABLE.

NOTE: ALL PARTS OF SEPTIC SYSTEMS (I.E. TANK, DISTRIBUTION BOX TRENCHES) TO BE 100 FEET FROM WELL (UNLESS OTHERWISE SPECIFICALLY AUTHORIZED)

NOTE: IF DEEP TRENCH(ES) ARE USED CALL FOR INSPECTION BEFORE AND AFTER PLACING GRAVEL IN TRENCH(ES)

NOTE: NO DRY WELL SHALL EXCEED 15 FOOT IN DIAMETER NO ABSORPTION TRENCH TO EXCEED 100 FEET IN LENGTH

NOTE: ALL PIPE FROM HOUSE TO SEPTIC TANK MUST BE CAST IRON OR SCHEDULE 35/40 PVC OR ABS

PERMIT VOID AFTER TWO YEARS

NOTE: INSTALL STAND PIPE ON SEPTIC TANK AND DRY WELL STAND PIPES MUST BE 6 INCHES IN DIAMETER CAST IRON, CONCRETE OR TERRA COTTA OR PVA OR ABS ACCEPTED. IF TOP OF SEPTIC TANK IS DEEPER THAN 3 FEET. MANHOLE TO GRADE REQUIRED.

NOTE: DISTRIBUTION BOXES MUST HAVE BAFFLES

**\*INSTALLER IS RESPONSIBLE FOR OBTAINING FINAL APPROVAL ON THIS PERMIT**

BLDG. PERMIT SIGNED  
AND RETURNED 9/11/91  
Equal # 39603-  
2 Story Addition  
P 46899

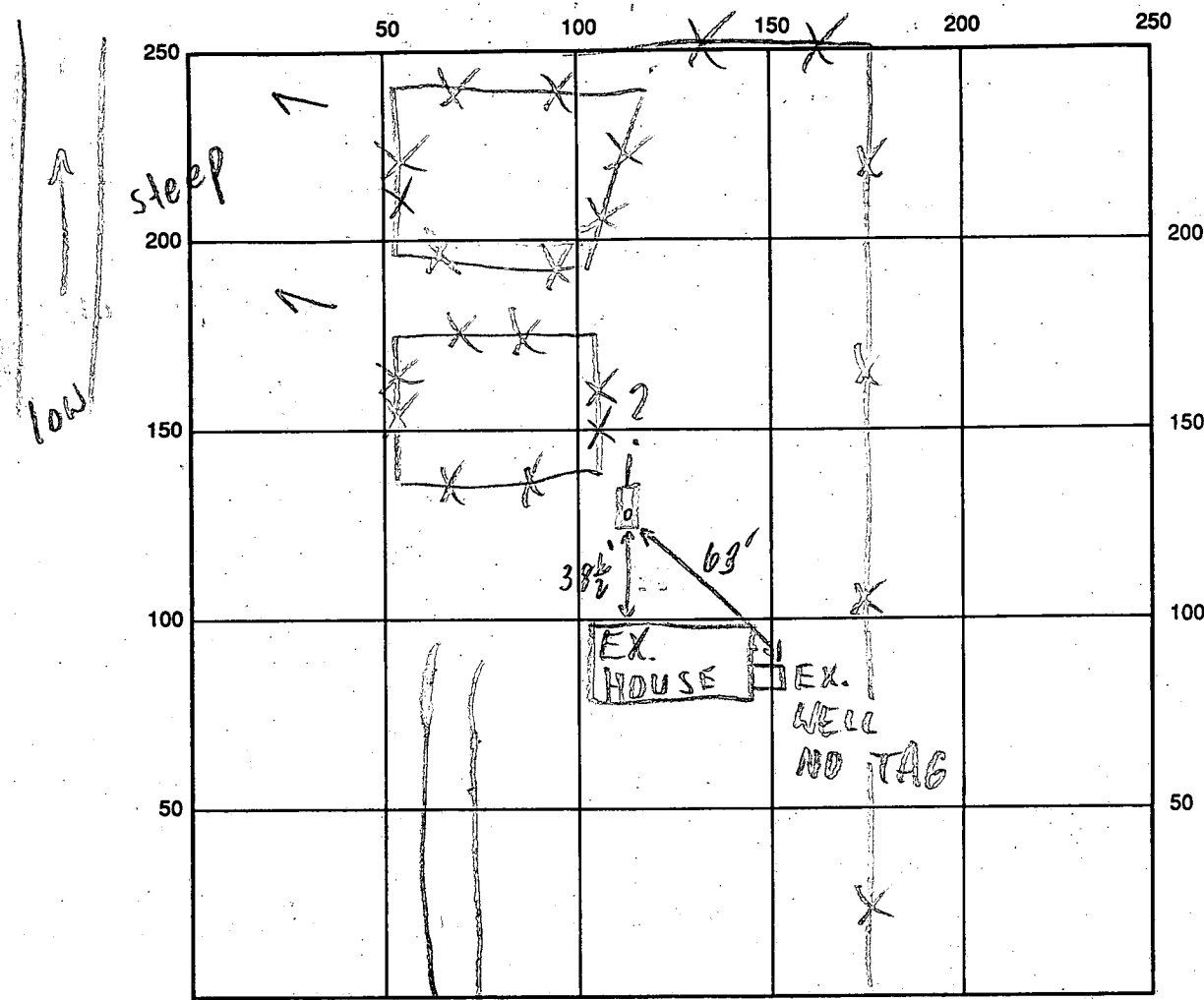

INDICATE NORTH - NAME ADJOINING ROADWAY AS BASE LINE

SEPTIC TANK LEVEL 1250 GAL-OK CLEANOUTS OK

DISTRIBUTION BOX LEVEL —

DRAIN FIELD/TITLE DEPTH — FT. TRENCH WIDTH — FT. INLET DEPTH — FT.

EFFECTIVE GRAVEL DEPTH — FT. TOTAL LENGTH — FT.

NUMBER OF TRENCHES — ONE SIDEWALL/BOTTOM AREA — SQ. FT.

DRYWALL INSIDE DIAMETER — FT. EFFECTIVE DEPTH BELOW INLET — FT.

ABSORBENT AREA — SQ. FT.

REMARKS: 1/4/91 S.T. INSTALLED-OK TO COVER; UNKNOWN  
DRAINAGE FIELD MR

DATE SYSTEM APPROVED 1/4/91 INSPECTOR M. Rifkin

LANDTECH ASSOCIATES INC.  
1410 CRAIN HIGHWAY N.W. SUITE 7B  
GLEN BURNIE, MARYLAND 21001  
(301) 768-2121

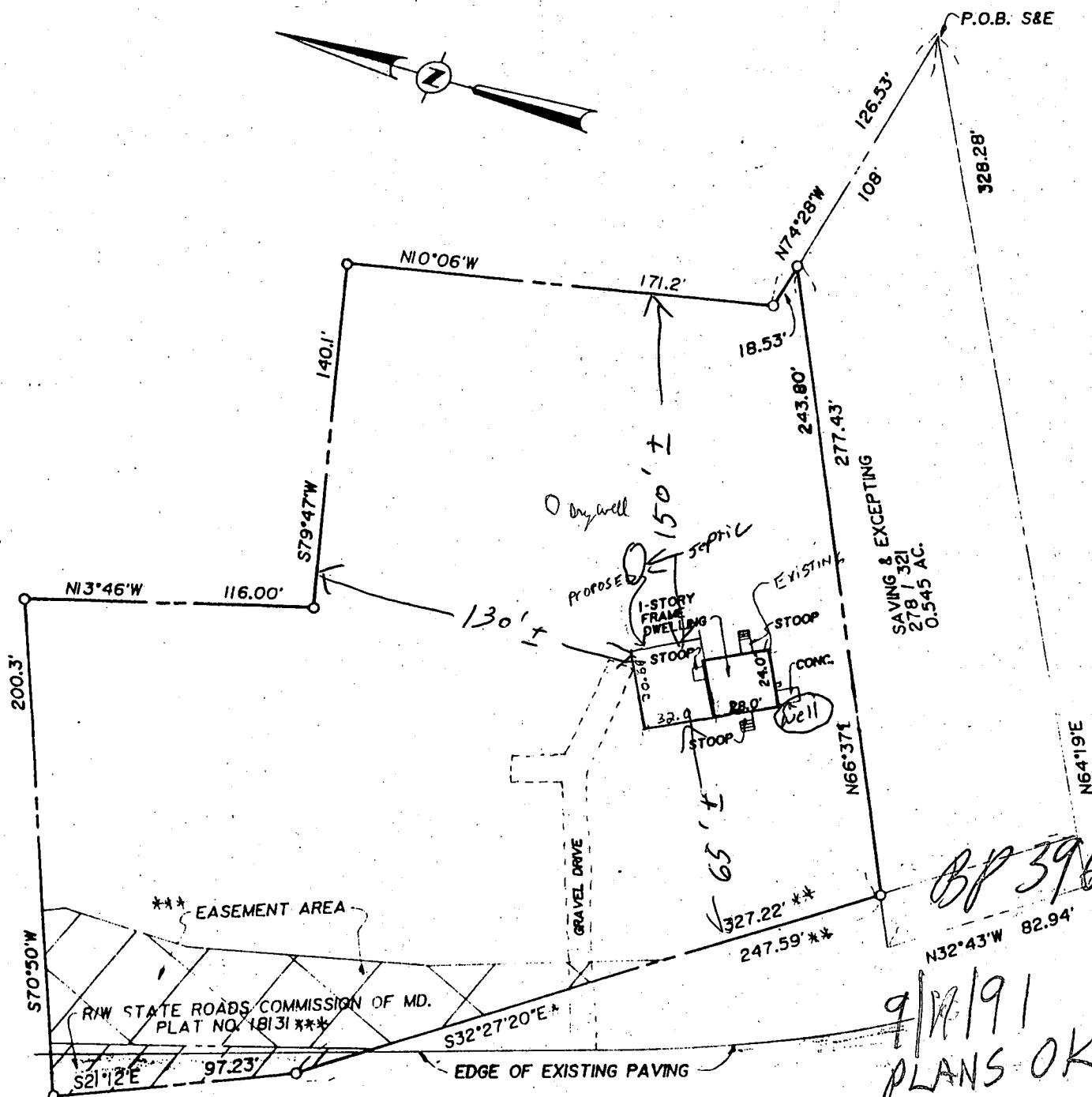

SYKESVILLE ROAD  
MD. ROUTE 32

NOTE: THIS PROPERTY LIES  
IN FLOOD ZONE C, AN AREA  
OF MINIMAL FLOODING, AS  
DELINEATED ON THE MAPS  
OF THE NATIONAL FLOOD  
INSURANCE PROGRAM

\* COMPUTED BEARING  
\*\* COMPUTED DISTANCE  
\*\*\* SCALED FROM STATE ROAD  
COMMISSION OF MD. PLAT NO. 18131

NOTE: No title report furnished.

CERTIFICATION: This is to certify that the improvements in-  
dicated hereon are located as shown. This is not a property  
line survey and should not be used as such.

BRADEN A. ROGERS — PROP. L.S. MD. LIC. NO. 119

LIBER 1505 FOLIO 107  
LOT BLOCK SECT. PLAT.  
PLAT ENTITLED  
RECORDED IN HOWARD CO. MD.  
PLAT BOOK FOLIO

701 SYKESVILLE ROAD

SCALE 1"=60' CASE NO. 90319  
DATE 8-22, 1990 JOB NO. MSC-900486