

PERMIT

SEWAGE DISPOSAL SYSTEM

DEPARTMENT OF HEALTH AND MENTAL HYGIENE

03-288382

HOWARD COUNTY HEALTH DEPARTMENT

BUREAU OF ENVIRONMENTAL HEALTH

461-9933

INDEXED

P 57257

A Repair

DISTRICT

DATE 9/4/96

DATE SYSTEM APPROVED 10/31/96

INSPECTOR [Signature]

Fogle's

IS PERMITTED TO INSTALL ALTER

ADDRESS PHONE

SUBDIVISION River Park Estate LOT 20 ROAD Taylor Park Rd

PROPERTY OWNER Robert Jones

ADDRESS 1120 Taylor Park Rd

SEPTIC TANK CAPACITY GALLONS

NUMBER OF BEDROOMS 3

SQUARE FEET PER BEDROOM

LINEAR FEET OF TRENCH REQUIRED

PLANS APPROVED BY DATE

COVER NO WORK UNTIL INSPECTED AND APPROVED

NEITHER THE HOWARD COUNTY COUNCIL NOR THE HEALTH DEPARTMENT IS RESPONSIBLE FOR THE SUCCESSFUL OPERATION OF ANY SYSTEM

NOTE: CLEANOUT REQUIRED EVERY 70 FEET OF SEWER LINE AND/OR AT 90° SWEEPS IN LINES FROM HOUSE TO DRAIN FIELDS, 90° ELBOWS NOT ACCEPTABLE.

NOTE: ALL PARTS OF SEPTIC SYSTEMS (I.E. TANK, DISTRIBUTION BOX TRENCHES) TO BE 100 FEET FROM WELL (UNLESS OTHERWISE SPECIFICALLY AUTHORIZED)

NOTE: IF DEEP TRENCH(ES) ARE USED CALL FOR INSPECTION BEFORE AND AFTER PLACING GRAVEL IN TRENCH(ES)

NOTE: NO DRY WELL SHALL EXCEED 15 FOOT IN DIAMETER NO ABSORPTION TRENCH TO EXCEED 100 FEET IN LENGTH

NOTE: ALL PIPE FROM HOUSE TO SEPTIC TANK MUST BE CAST IRON OR SCHEDULE 35/40 PVC OR ABS

PERMIT VOID AFTER TWO YEARS

NOTE: INSTALL STAND PIPE ON SEPTIC TANK AND DRY WELL STAND PIPES MUST BE 6 INCHES IN DIAMETER CAST IRON, CONCRETE OR TERRA COTTA OR PVA OR ABS ACCEPTED. IF TOP OF SEPTIC TANK IS DEEPER THAN 3 FEET, MANHOLE TO GRADE REQUIRED.

NOTE: DISTRIBUTION BOXES MUST HAVE BAFFLES

*INSTALLER IS RESPONSIBLE FOR OBTAINING FINAL APPROVAL ON THIS PERMIT

57257

9/11/96
10:11 AM

PERMIT

SEWAGE DISPOSAL SYSTEM

DEPARTMENT OF HEALTH AND MENTAL HYGIENE

P 57257

A REPAIR

DISTRICT _____

DATE 9/11/96

HOWARD COUNTY HEALTH DEPARTMENT

BUREAU OF ENVIRONMENTAL HEALTH

~~XX-51-8833~~

313-2640

DATE SYSTEM APPROVED _____

INSPECTOR _____

Joseph Tunney

IS PERMITTED TO INSTALL _____ ALTER X

ADDRESS 3697 Altondale Road, Resisterstown, Maryland 21136 PHONE 239-2372

SUBDIVISION River Park Estates LOT 21 ROAD 1120 Taylor Park

PROPERTY OWNER Robert Jones
1120 Taylor Park

ADDRESS _____

SEPTIC TANK CAPACITY 1000 Replace existing S.T. - 2 Topseam S.T.
GALLONS Minimum (1500, 2 chambered recommended)

NUMBER OF BEDROOMS 3 plus pump & pump chamber (1000 gal Top Seamed)

180 SQUARE FEET PER BEDROOM

LINEAR FEET OF TRENCH REQUIRED 135

REPAIR - PURPOSE - SEPTIC SYSTEM HAS FAILED.

Call for inspection when ground is opened so sanitarian can recommend repair.

Install new drain field system at high ground of rear right corner of property. Install

Trench on contour, make trenches 2 ft wide, 4 ft deep at 4 1/2 ft, bottom at 8 1/2 ft, 4 ft to 10 ft fill)

Abandon old S.T. & drywell. 9/11/96

PLANS APPROVED BY [Signature] DATE 9/11/96

COVER NO WORK UNTIL INSPECTED AND APPROVED

NEITHER THE HOWARD COUNTY COUNCIL NOR THE HEALTH DEPARTMENT IS RESPONSIBLE FOR THE SUCCESSFUL OPERATION OF ANY SYSTEM

NOTE: CLEANOUT REQUIRED EVERY 70 FEET OF SEWER LINE AND/OR AT 90° SWEEPS IN LINES FROM HOUSE TO DRAIN FIELDS, 90° ELBOWS NOT ACCEPTABLE.

NOTE: ALL PARTS OF SEPTIC SYSTEMS (I.E. TANK, DISTRIBUTION BOX TRENCHES) TO BE 100 FEET FROM WELL (UNLESS OTHERWISE SPECIFICALLY AUTHORIZED)

NOTE: IF DEEP TRENCH(ES) ARE USED CALL FOR INSPECTION BEFORE AND AFTER PLACING GRAVEL IN TRENCH(ES)

NOTE: NO DRY WELL SHALL EXCEED 15 FOOT IN DIAMETER NO ABSORPTION TRENCH TO EXCEED 100 FEET IN LENGTH

NOTE: ALL PIPE FROM HOUSE TO SEPTIC TANK MUST BE CAST IRON OR SCHEDULE 35/40 PVC OR ABS

PERMIT VOID AFTER TWO YEARS

NOTE: INSTALL STAND PIPE ON SEPTIC TANK AND DRY WELL STAND PIPES MUST BE 6 INCHES IN DIAMETER CAST IRON. CONCRETE OR TERRA COTTA OR PVA OR ABS ACCEPTED. IF TOP OF SEPTIC TANK IS DEEPER THAN 3 FEET. MANHOLE TO GRADE REQUIRED.

NOTE: DISTRIBUTION BOXES MUST HAVE BAFFLES

***INSTALLER IS RESPONSIBLE FOR OBTAINING FINAL APPROVAL ON THIS PERMIT**

Test Hole A

- 1' Yellow L-hl
 2' v. dark brown
 s. clay or yellowish
 cl
 6' micah - CL
 some c. p. 3d. to 4d. pebbles
 6' covering + pebbles
 active water seepage from
 3' - 5' below surface
 (No bottom water seen)
 pale yellow and
 fine c. part middle +
 black in center
 12' Bottom
 12' Bottom

Test Hole B

6" Red Brn. top soil CL
 yel. red humic
 4 1/2' Red & Black Strakes
 5 1/2' Micah
 11' grey Brn SL-LS

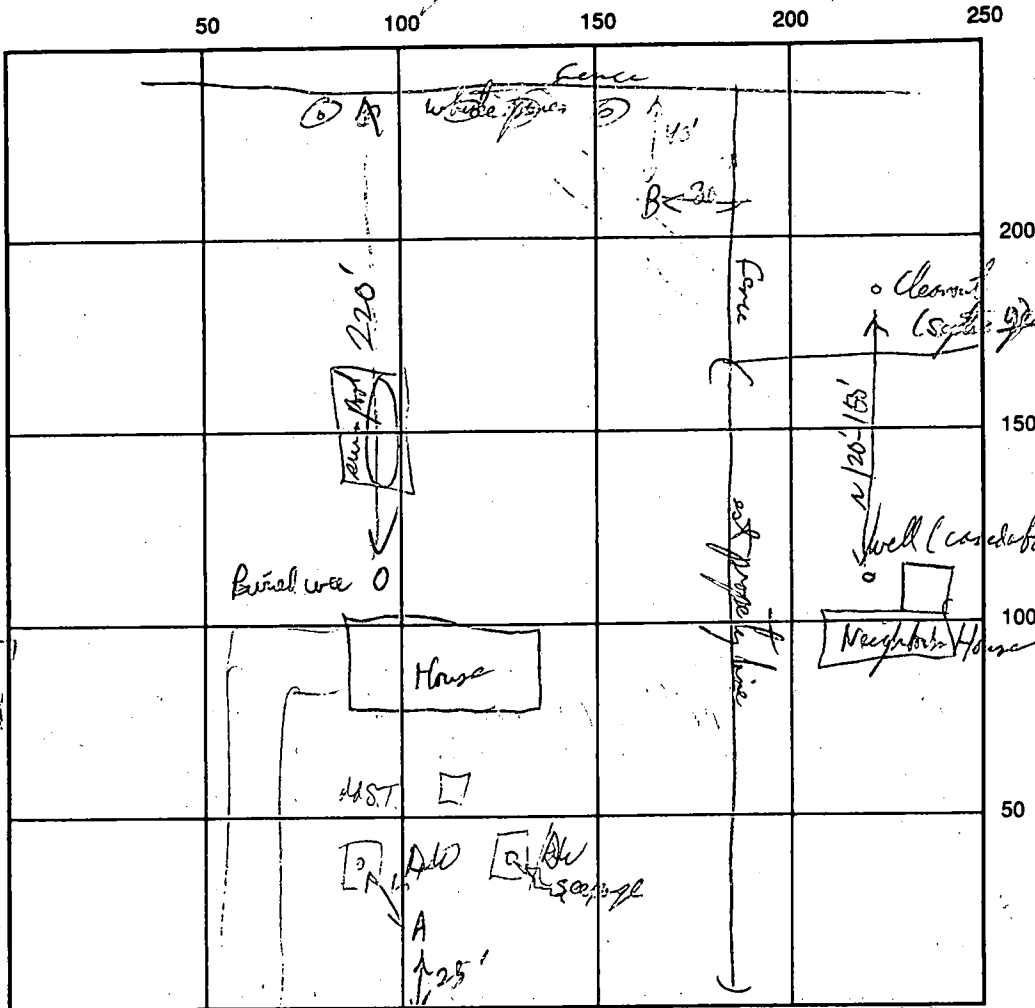

Taylor Park INDICATE NORTH - NAME ADJOINING ROADWAY AS BASE LINE Railway

SEPTIC TANK LEVEL _____ CLEANOUTS _____
 DISTRIBUTION BOX LEVEL _____
 DRAIN FIELD/TITLE DEPTH _____ FT. TRENCH WIDTH _____ FT. INLET DEPTH _____ FT.
 EFFECTIVE GRAVEL DEPTH _____ FT. TOTAL LENGTH _____ FT.
 NUMBER OF TRENCHES _____ ONE SIDEWALL/BOTTOM AREA _____ SQ. FT.
 DRYWALL INSIDE DIAMETER _____ FT. EFFECTIVE DEPTH BELOW INLET _____ FT.
 ABSORBENT AREA _____ SQ. FT.

REMARKS: Both Dr. wells are Full above. District - low water in, overflowing into ground surface.
 Test Hole A shows some water & severe pebbles water to 10 ft. at 5 ft. below existing grade.
 Top 2 ft is full material. Install Rain Trenches in good soil around Test Hole B in Right Rear Corner of Property.
 9/11/84

DATE SYSTEM APPROVED _____ INSPECTOR _____

2/19/85
A.M.

approved
2/19/85
C. Williams

PERMIT

SEWAGE DISPOSAL SYSTEM

MARYLAND STATE DEPARTMENT OF HEALTH

P 35014
A REPAIR

HOWARD COUNTY
BUREAU OF ENVIRONMENTAL HEALTH
992-2330

ELLICOTT CITY

DISTRICT _____

INDEXED

DATE 2/15/85

Carroll County Septic Tank Service IS PERMITTED TO INSTALL _____ ALTER X

ADDRESS _____ PHONE 461-9282

SUBDIVISION _____ ROAD 1120 Taylor Park LOT _____

PROPERTY OWNER Mr. Robert Jones PHONE: 442-1705

1120 Taylor Park Road
ADDRESS Sykesville, Maryland 21784

IF GARBAGE GRINDER IS USED INCREASE SEPTIC TANK CAPACITY BY 50% AND ABSORPTION AREA BY 22%.

GARBAGE GRINDER? YES _____ NO _____

SEPTIC TANK CAPACITY _____ GALLONS NUMBER OF BEDROOMS _____

REPAIR - REPLACE METAL SEPTIC TANK WITH A 1000 CONCRETE TANK.

PLANS APPROVED BY Craig Williams DATE 2/15/85

COVER NO WORK UNTIL INSPECTED AND APPROVED.

NEITHER THE HOWARD COUNTY COUNCIL NOR THE HEALTH DEPARTMENT IS RESPONSIBLE FOR THE SUCCESSFUL OPERATION OF ANY SYSTEM.

NOTE: IF TRENCH IS USED CALL FOR INSPECTION BEFORE AND AFTER PLACING GRAVEL IN TRENCH.

NOTE: NO DRY WELL SHALL EXCEED 15 FOOT IN DIAMETER. NO ABSORPTION TRENCH TO EXCEED 100 FEET IN LENGTH.

NOTE: ALL PIPE FROM HOUSE TO SEPTIC TANK MUST BE CAST IRON OR SCHEDULE 40 PVC OR ABS.

PERMIT VOID AFTER THREE YEARS.

NOTE: INSTALL STAND PIPE ON SEPTIC TANK AND DRY WELL. STAND PIPES MUST BE 6 INCHES IN DIAMETER. CAST IRON, CONCRETE OR TERRA COTTA, OR PVC OR ABS ACCEPTED. IF TOP OF SEPTIC TANK IS DEEPER THAN 3 FEET MANHOLE TO GRADE REQUIRED.

*INSTALLER IS RESPONSIBLE FOR OBTAINING FINAL APROVAL ON THIS PERMIT

*CALL 992-2330 FOR INSPECTION OF SEPTIC SYSTEMS.

EH - 2-1082

R 35014

7/22/65 after 12

PERMIT

SEWAGE DISPOSAL SYSTEM

MARYLAND STATE DEPARTMENT OF HEALTH

HOWARD COUNTY

ELLICOTT CITY

DISTRICT 3

DATE 7/25/65

INDEXED

John E. Ruth Co. IS PERMITTED TO INSTALL 3 ALTER

ADDRESS 400 Overbrook Rd., Catonsville, Md. PHONE

A SEWAGE DISPOSAL SYSTEM LOCATED AT

SUBDIVISION River Park Estates ROAD Taylor Park Road LOT 23, Sec. 3

PROPERTY OWNER The Debra Corporation

ADDRESS 122 Dunlavin Rd., Ellicott City, Md.

SPECIFICATIONS - 3 bedrooms

DRAIN FIELD DEPTH FEET, BOTTOM AREA SQ. FT.

SEEPAGE PITS ABSORBENT SIDE-WALL AREA SQ. FT.

SEPTIC TANK CAPACITY 750 GALLONS

FOR GARBAGE GRINDER, INCREASE DISPOSAL AREA 25% & TANK CAPACITY 50%

OTHER DRY Well - 13 ft. in dia. by 14 ft. deep below the inlet located 42 ft. from the front property line and 92 ft. from the left side property line as seen when facing the lot from Taylor Park Rd. locate inlet at 3 ft. below original grade.

2 day well approved by Mr. John H. Baker
PLANS APPROVED BY J. Hennigan DATE 3/30/65

FILL SEPTIC TANK AND DISTRIBUTION BOX WITH WATER BEFORE CALLING FOR AN INSPECTION. COVER NO WORK UNTIL INSPECTED AND APPROVED.

NEITHER THE HOWARD COUNTY COMMISSIONERS NOR THE HEALTH DEPARTMENT IS RESPONSIBLE FOR THE SUCCESSFUL OPERATION OF ANY SYSTEM.

5-17-76. no problems / no 2 ins. for den. addition \$500 &

10769

A-09769

13
3.1
13

39
403

16
1612

403
56421

370
360
730

7/20/65

A-09769

tests also. D.W.'s located
14 min. at 8 1/2 ft
31 " " 4 ft
26 min. at 8 1/2 ft
15 " " 4 1/2 ft.

Spill out after
4 ft test pits D.K.

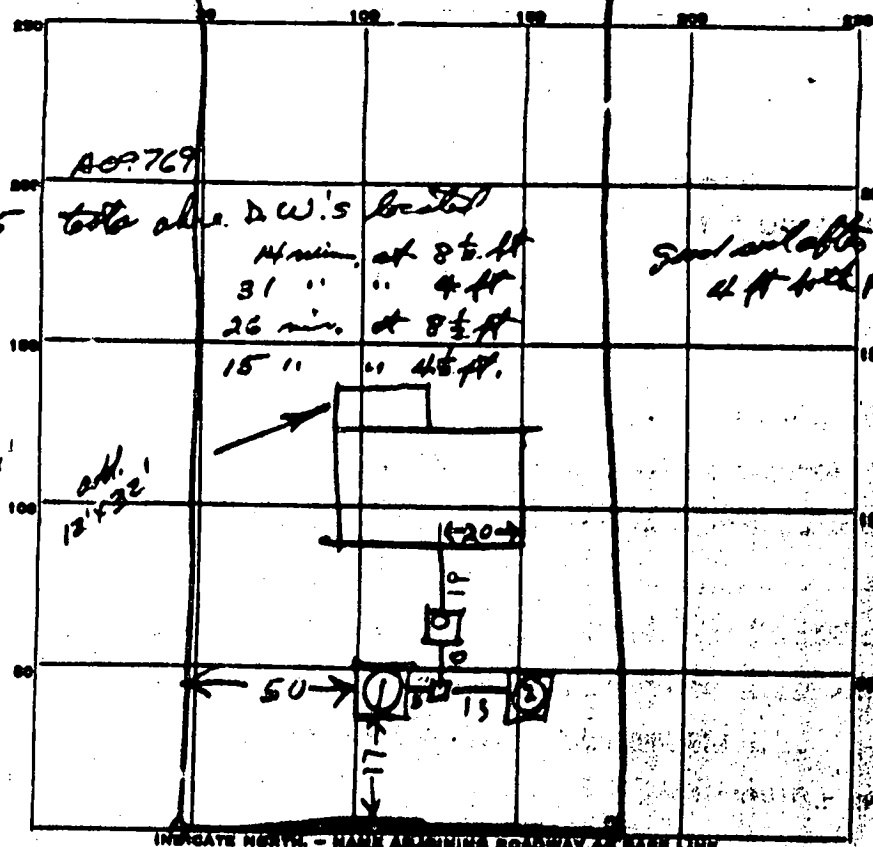

17
17
16
14
60

PERMIT CARD

SEPTIC TANK, LEVEL OK 750 at top of
1 1/2 ft below present grade
DISTRIBUTION BOX, LEVEL

CLEANOUTS OK

TILE FIELD, DEPTH _____ FT. TRENCH WIDTH _____ FT.

GRAVEL DEPTH _____ IN. TOTAL LENGTH _____ FT.

NUMBER OF TRENCHES _____ TOTAL BOTTOM AREA _____

SEEPAGE PITS, INSIDE DIAMETER _____ FT. DEPTH BELOW INLET _____ FT.

ABSORBENT AREA 730 counting stone
444 sq. ft. not counting stoneREMARKS 7/20/65. not started. D.K.

7/23/65 Dry Well #1 - Inlet is 0 ft below original grade. Diameter of top is 12 ft.
Depth below inlet is 9 ft. A few inches water in bottom Dry Well. Do not count last
3 ft of dry well because there is 3 ft fall. $6 \times 37 = 222 \text{ sq ft. Perimeter} = 60$
 $6 \times 60 = 360$ counting stone. Dry Well #2 Inlet 2 ft below original grade. Diameter
top is 12 ft. Depth below inlet is 7 ft. A few inches water in bottom Dry Well. Do not
count last 1 ft of dry well. $6 \times 37 = 222 \text{ sq ft. Perimeter} = 62 \text{ ft. } 6 \times 62 = 370 \text{ sq ft. } 360$

DATE SYSTEM APPROVED

INSPECTOR

23 July 65

Raymond Rodger



HOWARD COUNTY HEALTH DEPARTMENT

Joyce M. Boyd, M.D., County Health Officer

October 9, 1996

Fogle's Septic Clean, Inc.
580 Orbecht Road
Sykesville, MD 21784

RE: Check (#2261) for Repair (\$25.00)
1120 Taylor Park

Dear Sir/Madam:

Fee for Mr. Robert Jones, 1120 Taylor Park Road is returned, voided. O.K. to continue to work under permit already issued (copy enclosed).

Very truly yours,

Craig Williams, Program Director
Water and Sewerage Program

CW:vr

Enclosure

FOGLE'S SEPTIC CLEAN, INC.

580 ORBECHT ROAD
SYKESVILLE, MD. 21784
PH. 410-795-5670

2261

DATE 10/8/96

65-288
550

PAY
TO THE
ORDER OF

Director of Finance, Howard Co.

\$25.00

THE SUM 25 DOLS 00 CTS

DOLLARS

FARMERS AND
MECHANICS
NATIONAL BANK

F&M

FREDERICK, MARYLAND 21701

FOR

1120 Taylor Park - SR

Dale H. Fogle

002261 055000 2620 247 633 9

TAYLOR PARK ROAD
50' R/W

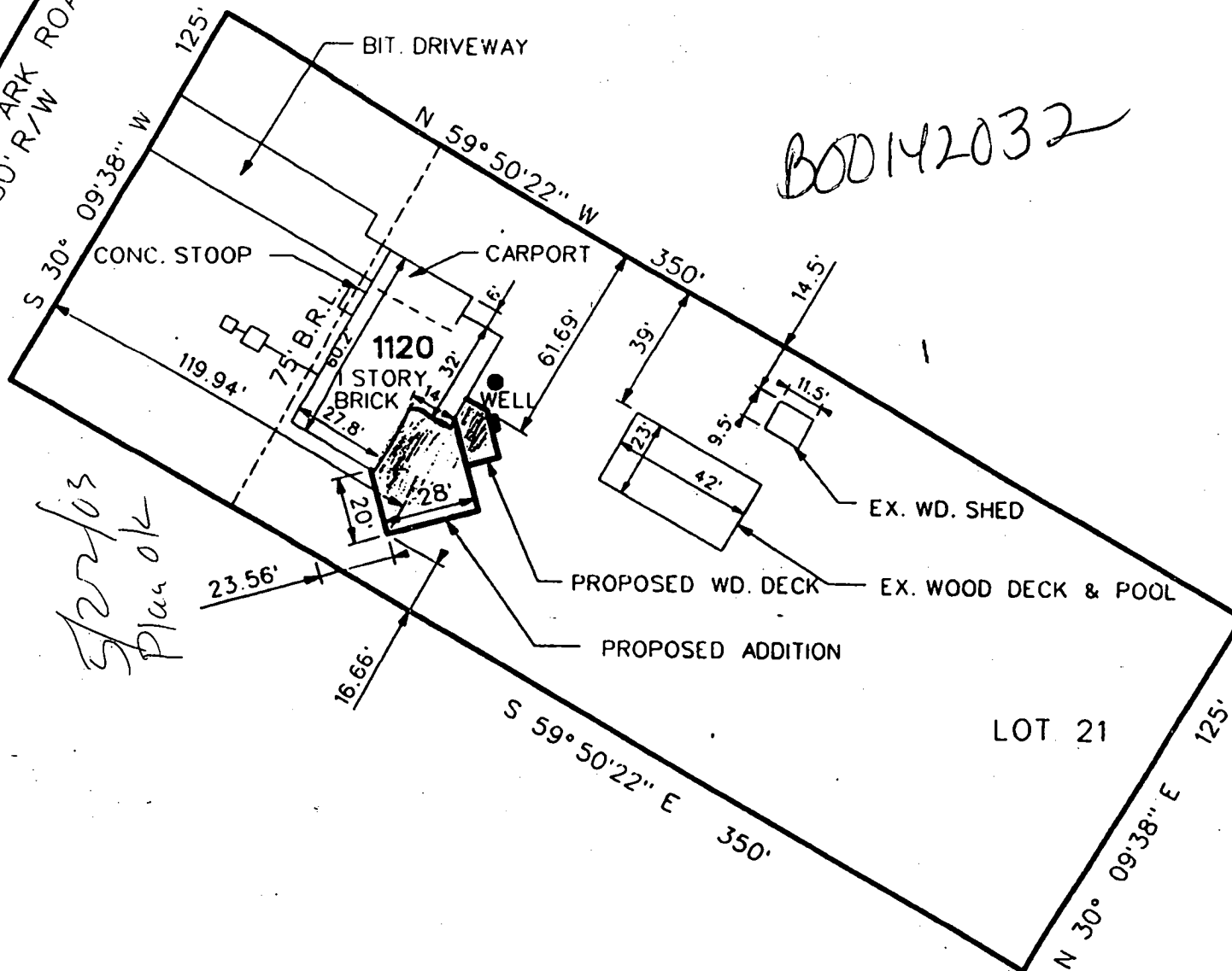

SECTION 3
RIVER PARK ESTATES
PLAT BOOK 9: FOLIO 29
ELECTION DISTRICT 3
HOWARD COUNTY, MD

PLAT

1:50

1050 10 60



PROJECT TITLE:	ADDITION			DRAWING TITLE: PLAT		
	OWNER: BOB & ELLEN JONES 1120 TAYLOR PARK ROAD			% COMPLETE	100	PLATE
				DATE:	4/20/2003	
			SCALE:	SHEET	1 OF 1	C1