

2/21/97 NEEDS HOUSE CONNECTION

3/27/98 WPI  
2/25/00 House Connection anytime  
1/30/01 Anytime

# PERMIT

## SEWAGE DISPOSAL SYSTEM

DEPARTMENT OF HEALTH AND MENTAL HYGIENE

P 57690B

A 50971

DISTRICT 3rd

DATE 2/24/97

DATE SYSTEM APPROVED 2/25/00

INSPECTOR BB

**INDEXED**

03-297217

**HOWARD COUNTY HEALTH DEPARTMENT**  
**BUREAU OF ENVIRONMENTAL HEALTH**  
461-9933 313-2640

South Carroll Bachoe, Inc. IS PERMITTED TO INSTALL X ALTER

ADDRESS 4410 Salem Bottom Road, Westminster, Maryland 21157 PHONE 875-4197

SUBDIVISION Breezewood Farms LOT 25 ROAD 10633 Breezewood Circle

PROPERTY OWNER Louis H. Szeliga

ADDRESS \_\_\_\_\_

SEPTIC TANK CAPACITY 1500 ~~1250~~ GALLONS \*SEPTIC SYSTEM TO BE INSTALLED PRIOR TO ISSUANCE OF BUILDING PERMIT

NUMBER OF BEDROOMS 45 \*TOP SEAMED COMPARTMENTED SEPTIC TANK REQUIRED\*

180 SQUARE FEET PER BEDROOM

LINEAR FEET OF TRENCH REQUIRED \_\_\_\_\_

TRENCH - Trench to be "TBD" feet wide. Inlet "TBD" feet below original grade. Bottom maximum depth "TBD" feet below original grade. Effective area begins at "TBD" below original grade. "TBD" feet of stone below distribution pipe.

LOCATION - Limited amount of approvable septic area, variable depth to bedrock. Installation to be prescheduled so that sanitarian may be onsite at all times during installation. "deep bed" to be installed at test hole #5; Remainder of system to consist of shallow trenches at depth and location as determined in field.

NOTES - No trench to exceed 100 feet in length. Provide 6" - 8" diameter cleanout and cap to grade or above on septic tank.

PLANS APPROVED BY Craig Williams DATE 4/9/96

- COVER NO WORK UNTIL INSPECTED AND APPROVED
- NEITHER THE HOWARD COUNTY COUNCIL NOR THE HEALTH DEPARTMENT IS RESPONSIBLE FOR THE SUCCESSFUL OPERATION OF ANY SYSTEM
- NOTE: CLEANOUT REQUIRED EVERY 70 FEET OF SEWER LINE AND/OR AT 90° SWEEPS IN LINES FROM HOUSE TO DRAIN FIELDS, 90° ELBOWS NOT ACCEPTABLE.
- NOTE: ALL PARTS OF SEPTIC SYSTEMS (I.E. TANK, DISTRIBUTION BOX TRENCHES) TO BE 100 FEET FROM WELL (UNLESS OTHERWISE SPECIFICALLY AUTHORIZED)
- NOTE: IF DEEP TRENCH(ES) ARE USED CALL FOR INSPECTION BEFORE AND AFTER PLACING GRAVEL IN TRENCH(ES)
- NOTE: NO DRY WELL SHALL EXCEED 15 FOOT IN DIAMETER NO ABSORPTION TRENCH TO EXCEED 100 FEET IN LENGTH
- NOTE: ALL PIPE FROM HOUSE TO SEPTIC TANK MUST BE CAST IRON OR SCHEDULE 35/40 PVC OR ABS
- PERMIT VOID AFTER TWO YEARS
- NOTE: INSTALL STAND PIPE ON SEPTIC TANK AND DRY WELL STAND PIPES MUST BE 6 INCHES IN DIAMETER CAST IRON, CONCRETE OR TERRA COTTA OR PVA OR ABS ACCEPTED. IF TOP OF SEPTIC TANK IS DEEPER THAN 3 FEET. MANHOLE TO GRADE REQUIRED.
- NOTE: DISTRIBUTION BOXES MUST HAVE BAFFLES

**\*INSTALLER IS RESPONSIBLE FOR OBTAINING FINAL APPROVAL ON THIS PERMIT**

P 57690B

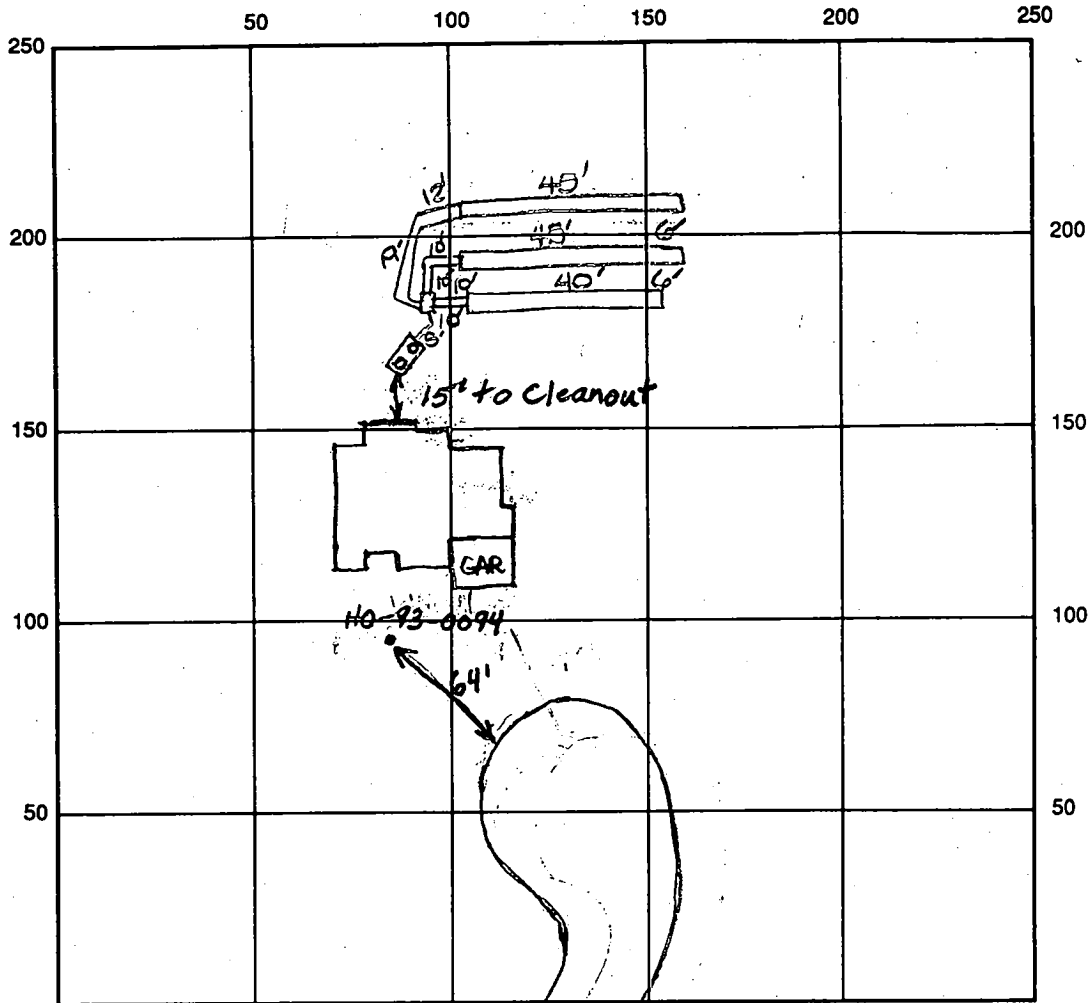

INDICATE NORTH - NAME ADJOINING ROADWAY AS BASE LINE

Breezewood Circle

SEPTIC TANK LEVEL OK - 1500 gal top CLEANOUTS two on s.t.  
scamed

DISTRIBUTION BOX LEVEL OK

DRAIN FIELD/TITLE DEPTH 5 FT. TRENCH WIDTH 6 FT. INLET DEPTH 3 FT.

EFFECTIVE GRAVEL DEPTH 2 FT. TOTAL LENGTH 2x45  
1x40 FT. → 130

NUMBER OF TRENCHES 3 ONE SIDEWALL/BOTTOM AREA 780 SQ. FT.

DRYWALL INSIDE DIAMETER — FT. EFFECTIVE DEPTH BELOW INLET — FT.

ABSORBENT AREA 780 SQ. FT.

REMARKS: 2/26/97 a.m. OK to begin 1st trench. DKS/cw

2/26/97 11 a.m. OK to stone 1st trench and dig 2nd trench. DKS

2/26/97 1:30pm OK to stone 2nd trench. DKS

2/26/97 3:00 pm OK to cover first two trenches. DKS

2/27/97 A.M. OK to stone last trench. DKS/KAM

2/27/97 Tank set. OK to continue. 2/27/97 (later) OK to cover

work - Needs house connection. DKS/KAM

DATE SYSTEM APPROVED 2/25/00 INSPECTOR B. Baker

2/25/00 House connection O.K. (BB)  
 \* 2/27/97 house site staked - distance to septic system > 20'. DKS

# SUNCOAST

MOTION PICTURE COMPANY



Columbia Mall, Suite #1065  
10300 Little Patuxent Parkway  
Columbia, MD 21044  
(410) 997-7668

**DIVISION OF THE MUSICLAND GROUP**

# APPLICATION

PERCOLATION TESTING

A 50971

P \_\_\_\_\_

HOWARD COUNTY HEALTH DEPARTMENT  
BUREAU OF ENVIRONMENTAL HEALTH  
3525-H ELLICOTT MILLS DRIVE/ELLICOTT CITY, MARYLAND 21043  
TELEPHONE: 313-2640

DISTRICT \_\_\_\_\_

DATE 11-14-95

*PERVIOUS OK!  
PERV. APPROVED LOT,  
REQUEST TO  
RELOCATE  
ALBA*

*- WELL APPLICATION  
IS IN*

TO: THE COUNTY HEALTH OFFICER  
ELLICOTT CITY, MARYLAND

I HEREBY APPLY FOR THE NECESSARY TEST PRIOR TO APPLICATION FOR PERMIT TO CONSTRUCT (OR RECONSTRUCT) A SEWAGE DISPOSAL SYSTEM.

PROPERTY OWNER HOWARD H. SZELEGA

ADDRESS 10629 BREEZEWOOD DR PHONE 465-9439

AGENT OR PROSPECTIVE BUYER \_\_\_\_\_

ADDRESS \_\_\_\_\_ PHONE \_\_\_\_\_

PROPERTY LOCATION:

SUBDIVISION BREEZEWOOD FARMS SEC 2 LOT NO. 25

ROAD AND DESCRIPTION BREEZEWOOD CIRCLE

TAX MAP \_\_\_\_\_ PARCEL # \_\_\_\_\_

SIZE OF LOT 55,580 sq ft TYPE BLDG. S.F.D.  
(SINGLE FAMILY DWELLING OR COMMERCIAL)

THE SYSTEM INSTALLED UNDER THIS APPLICATION IS ACCEPTABLE ONLY UNTIL PUBLIC FACILITIES BECOME AVAILABLE. I FULLY UNDERSTAND THE FEE CONNECTED WITH THE FILING OF THIS PERC TEST APPLICATION IS NON-REFUNDABLE UNDER ANY CIRCUMSTANCES. I ALSO AGREE TO COMPLY WITH ALL M.O.S.H.A. REQUIREMENTS IN TESTING THIS LOT.

*[Handwritten Signature]*  
(SIGNATURE OF APPLICANT)

APPROVED BY \_\_\_\_\_ FOR \_\_\_\_\_ DATE \_\_\_\_\_

DISAPPROVED BY \_\_\_\_\_ FOR \_\_\_\_\_ DATE \_\_\_\_\_

HOLD PENDING FURTHER TESTS \_\_\_\_\_

REASONS FOR REJECTION OR HOLDING \_\_\_\_\_

PERCOLATION TEST PLAT/PRELIMINARY PLAT - TITLE OR I.D. # \_\_\_\_\_ DATE \_\_\_\_\_

SITE DEVELOPMENT PLAN/FINAL PLAT - TITLE OR I.D. # \_\_\_\_\_ DATE \_\_\_\_\_

# THIS IS NOT A PERMIT

A 5097/

COUNTY #

#1 SOIL PROFILE

6" CLAY  
 18" SILT LOAM  
 SAND LOAM  
 36' SAND 40% SANDSTONE  
 40' SAND LOAM  
 72" BEDROCK

#2 CLAY LOAM  
 18" MICA SAND LOAM  
 4' BEDROCK

#3 CLAY LOAM  
 18" MICA SAND LOAM  
 6' BEDROCK

#5 SOIL PROFILE

18" SILT LOAM  
 MICA SANDY LOAM  
 10' STARTING TO GET ROCKY PRESUMED BEDROCK BY 12'

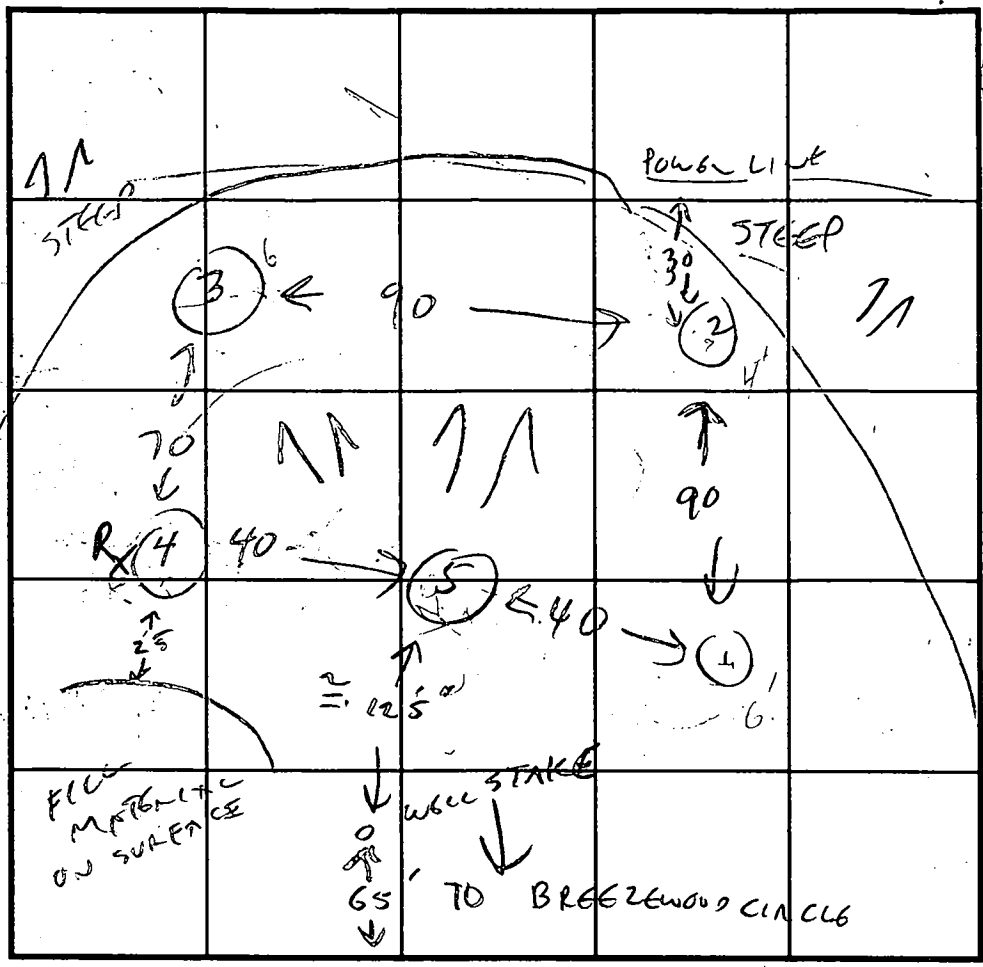

DATE	TEST NO.	DEPTH	PRE-WET		TEST - 1" DROP		TIME
			START	STOP	START	STOP	
11/27/95	1	2 6	10:52 BEDROCK	10:55	10:55	10:59	15 min
	2	18" 4	11:09 BEDROCK	11:19	11:19	11:45	26 min
	3	18"	11:18	11:24	11:24	11:40	16 min
	4	VIS. OK	2-6	THEN	BEDROCK		
	5	BEDROCK AT 18"			FAILS		
		2 VIS OK	2-10	(LIKELY OK TO 12')			
			BOMB ROCK AT 10' - EXPECT BEDROCK AT 12'				

REMARKS VARIABLE + LIMITED DEPTH TO BEDROCK, PLACE 12' DIAMETER DAYWELL, TYPE OF SOIL INVESTIGATOR'S BOTTOM AT HOLE 5 - THEN VERY SHALLOW TRENCHES AS REQ'D.  
 TESTED BY Willis ALSO PRESENT OWING - PUBLIC CONTRACTOR  
 TRENCH DESIGN DATA: AVERAGE PERCOLATION TIME \_\_\_\_\_ TRENCH WIDTH \_\_\_\_\_  
 INLET DEPTH \_\_\_\_\_ MAXIMUM BOTTOM DEPTH \_\_\_\_\_ SQ. FT./BEDROOM \_\_\_\_\_

*Preliminary*

# APPLICATION

A 10378

P \_\_\_\_\_

SEWAGE DISPOSAL TESTING

MARYLAND STATE DEPARTMENT OF HEALTH

HOWARD COUNTY

ELLICOTT CITY

DISTRICT 3

DATE 6/21/65

*VOLD*  
*566*  
*26765T*  
*A 50971*  
*11/95*  
*(CW)*

TO: THE COUNTY HEALTH OFFICER  
ELLICOTT CITY, MARYLAND

I HEREBY, APPLY FOR THE NECESSARY TESTS IN ORDER TO CONSTRUCT (OR RECONSTRUCT) A SEWAGE DISPOSAL SYSTEM.

PROPERTY OWNER Russell V. Beckett & Wife

ADDRESS Woodstock, Maryland PHONE \_\_\_\_\_

PROPERTY LOCATION:

SUBDIVISION Breezewood Farms LOT NO. 25, Sec. 2

ROAD AND DESCRIPTION Breezewood Circle

OCCUPANT \_\_\_\_\_ PHONE \_\_\_\_\_

PERSON TO CONSTRUCT SYSTEM \_\_\_\_\_

ADDRESS \_\_\_\_\_ PHONE \_\_\_\_\_

SIZE OF LOT 55,580 sq. ft. TYPE BLDG. 3 or 4  
NUMBER OF BEDROOMS

IF NOT SINGLE RESIDENCE DESCRIBE \_\_\_\_\_

SIGNATURE OF APPLICANT /s/ Wm. Rasch

APPROVED BY DM Managhan FOR Dry Well DATE 6-23-65  
(KIND OF SYSTEM)

REJECTED BY \_\_\_\_\_ FOR \_\_\_\_\_ DATE \_\_\_\_\_  
(KIND OF SYSTEM)

HOLD PENDING FURTHER TESTS \_\_\_\_\_ DATE \_\_\_\_\_

REASONS FOR REJECTION OR HOLDING \_\_\_\_\_

# THIS IS NOT A PERMIT

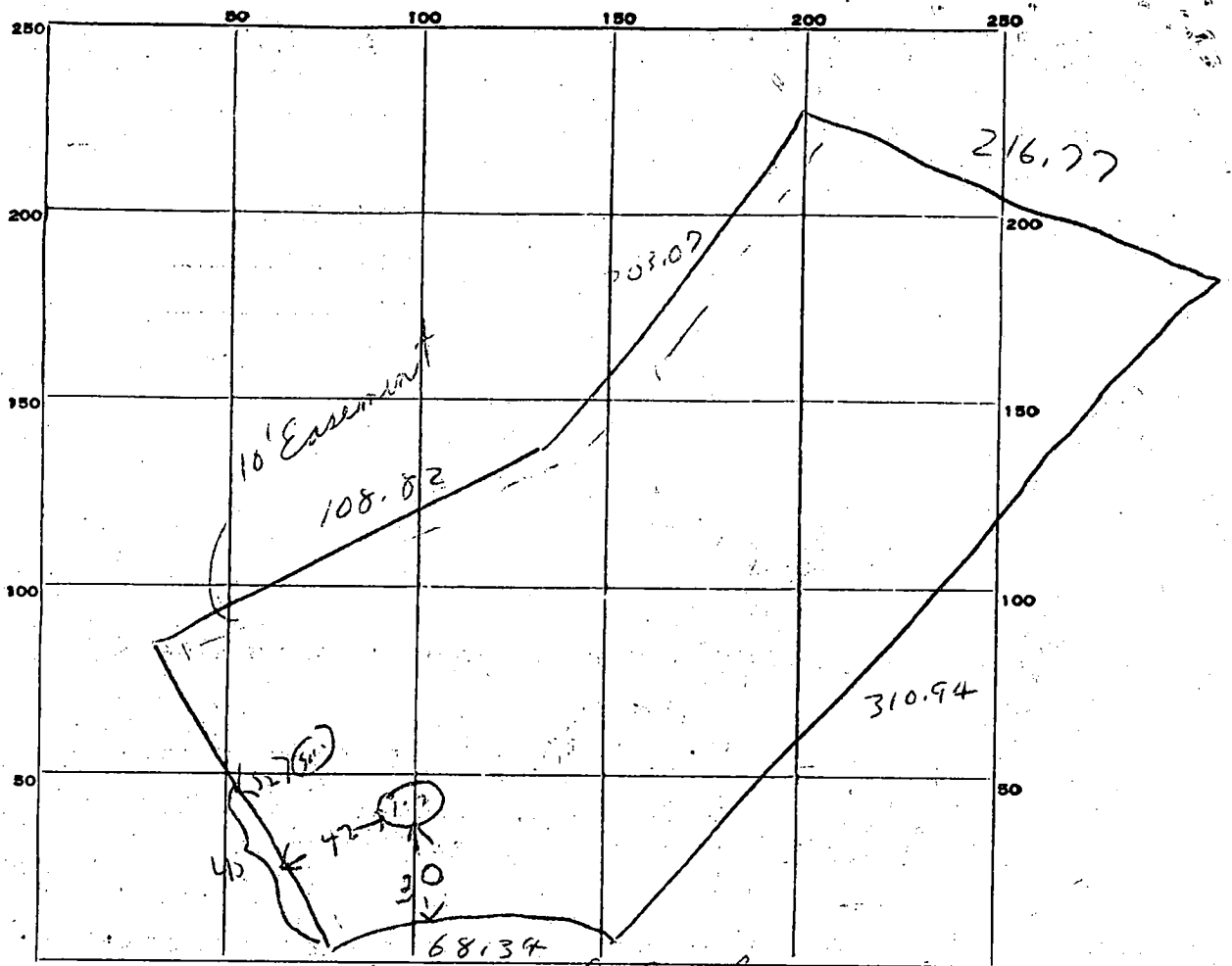

INDICATE NORTH. NAME ADJOINING ROADWAY AS BASE LINE.

*Breezewood Circle*

DATE	TEST NO.	DEPTH	PRE-WET		TEST - 1" DROP		TIME
			START	STOP	START	STOP	
6-23-65	1	5 ft	10 <u>39</u>	10 <u>44</u>	10 <u>44</u>	10 <u>50</u>	6 min
	2	10 ft	10 <u>41</u>	10 <u>42</u>	10 <u>43</u>	10 <u>55</u>	12 min
	3	5 ft	10 <u>43</u>	10 <u>49</u>	10 <u>49</u>	11 <u>02</u>	13 min
	4	10 ft	10 <u>44</u>	10 <u>52</u>	10 <u>55</u>	11 <u>06</u>	11 min

SOIL AUGER FINDING

*clay*  
TESTED BY *Dum*

REMARKS

*also present  
L-20-65*

*Lot 25, Sec. 2*

# APPLICATION

A 10378

P \_\_\_\_\_

SEWAGE DISPOSAL TESTING

MARYLAND STATE DEPARTMENT OF HEALTH

HOWARD COUNTY

ELLICOTT CITY

Septic Tank - 3 bedroom - 750 gal.  
4 bedroom - 1000 gal.

DISTRICT 3

DATE 6/21/65

Dry Well - 120 sqft absorbent sidewall area to begin below the inlet pipe. Inlet pipe no deeper than 4 ft below original grade.

Place Dry Well about 45 ft from front lot line and about 50 ft from left sideline as seen when facing lot from Breezewood Circle

TO: THE COUNTY HEALTH OFFICER  
ELLICOTT CITY, MARYLAND

I, HEREBY, APPLY FOR THE NECESSARY TESTS IN ORDER TO CONSTRUCT (OR RECONSTRUCT) A SEWAGE DISPOSAL SYSTEM.

PROPERTY OWNER Russell V. Beckett & Wife

ADDRESS Woodstock, Maryland PHONE \_\_\_\_\_

PROPERTY LOCATION:

SUBDIVISION Breezewood Farms LOT NO. 25, Sec. 2

ROAD AND DESCRIPTION Breezewood Circle

OCCUPANT \_\_\_\_\_ PHONE \_\_\_\_\_

PERSON TO CONSTRUCT SYSTEM \_\_\_\_\_

ADDRESS \_\_\_\_\_ PHONE \_\_\_\_\_

SIZE OF LOT 55,580 sq. ft. TYPE BLDG. 3 or 4  
NUMBER OF BEDROOMS

IF NOT SINGLE RESIDENCE DESCRIBE \_\_\_\_\_

SIGNATURE OF APPLICANT /s/ Wm. Rasch

APPROVED BY DW Monaghan FOR Dry Well DATE 6-23-65  
(KIND OF SYSTEM)

REJECTED BY \_\_\_\_\_ FOR \_\_\_\_\_ DATE \_\_\_\_\_  
(KIND OF SYSTEM)

HOLD PENDING FURTHER TESTS \_\_\_\_\_ DATE \_\_\_\_\_

REASONS FOR REJECTION OR HOLDING \_\_\_\_\_

# THIS IS NOT A PERMIT



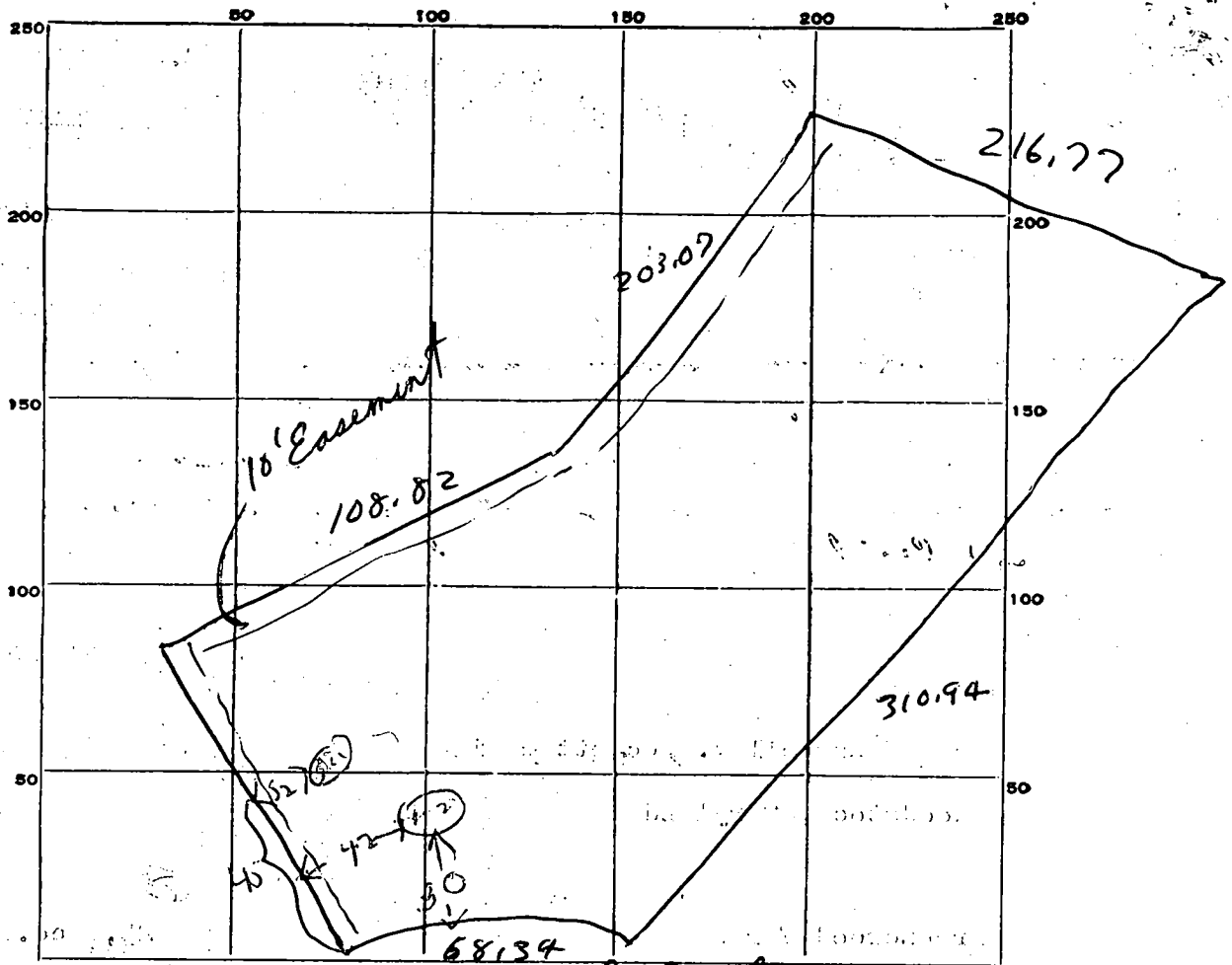

INDICATE NORTH. NAME ADJOINING ROADWAY AS BASE LINE.

*Brewerwood Circle*

DATE	TEST NO.	DEPTH	PRE-WET		TEST - 1" DROP		TIME
			START	STOP	START	STOP	
6-23-65	1	5 ft	10 39	10 44	10 44	10 50	6 min
	2	10 ft	10 41	10 42	10 43	10 55	12 min
	3	5 ft	10 43	10 49	10 49	11 02	13 min
	4	10 ft	10 44	10 55	10 55	11 06	11 min

SOIL AUGER FINDING \_\_\_\_\_

TESTED BY *John Dum*

REMARKS \_\_\_\_\_

*also present  
6-23-65  
W. L. S.*

Lot 25, Sec. 2

APPROVED FOR PRIVATE WATER AND PRIVATE SEWERAGE SYSTEMS.  
 HOWARD COUNTY HEALTH DEPARTMENT

HOWARD COUNTY HEALTH OFFICER \_\_\_\_\_ DATE \_\_\_\_\_

*1 Hole 12 Deep 20 GAL WATER*



LOT 20

LOT 21

*100 + 20  
50 + 20  
25 + 20*

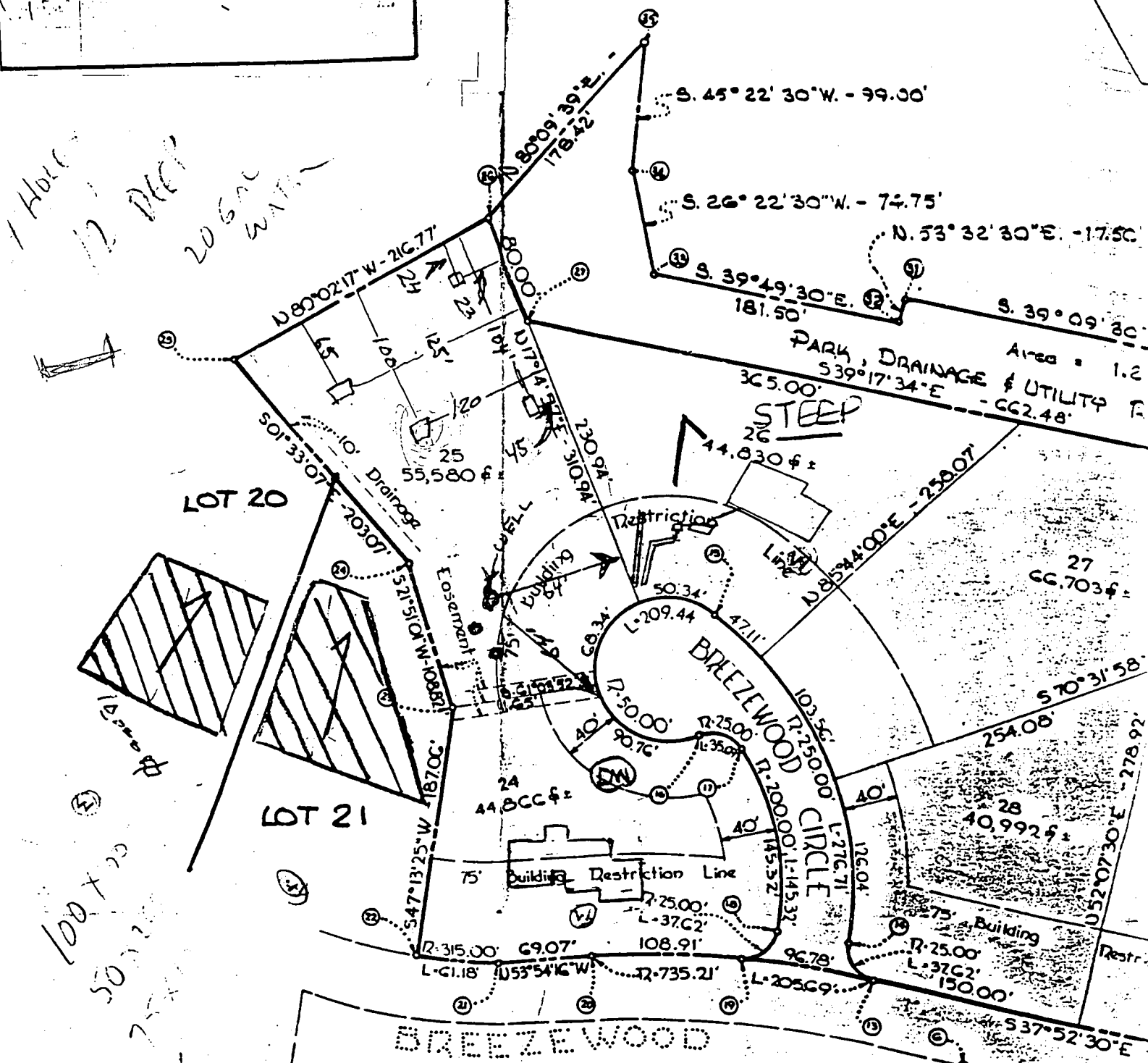

BREEZEWOOD

DRAWN AND MEASURED FELLO  
 DEMENSIONS BY OWNER HEUIS  
 "BREEZEWOOD FARMS"  
 SECTION ONE. 2/26/96

□ REPRESENTS PEACK TEST HOLE

Monument

452208E - 271.12'

3  
515016E

HOWARD COUNTY HEALTH DEPARTMENT  
Bureau of Environmental Health  
3525-H Ellicott Mills Drive  
Ellicott City, MD 21043

~~410-988X~~ 410-313-2640

APPLICATION FOR PITLESS ADAPTER, WELL PUMP AND PRESSURE TANK INSTALLATION

New Installation   
Replacement

Receipt # \_\_\_\_\_  
Date 4/1/98

Name of Installer ROBERT L. FREEZER Co, Inc.

Telephone 410-781-4655

License Number 2122

Certified Well Pump Installer  Well Driller  Registered Plumber

Name of Property Owner Wm Louis SZELIGA

Telephone 410-465-4657

Subdivision BREEZEWOOD FARMS Lot # 25

Well Tag # HO-93-0094

Site Address 10633 BREEZEWOOD CR.

Pump

- Type  
a. Deep well jet   
b. Shallow well jet   
c. Submersible

Motor

- Horsepower 3/4
- RPM 3450
- Voltage \_\_\_\_\_  
a. 110 \_\_\_\_\_  
b. 220

Pitless Adapter

- Make HYDRO-7
- Model # 7780
- Depth 42"

2. Make \_\_\_\_\_

3. Model # 4F07507305

4. Capacity 5.7 GPM GPM

5. Pump exceeds well capacity Yes  No

6. If Yes, is low pressure cutoff switch installed? Yes  No

7. What methods are used to protect the pump and electrical wiring from vibrations? Torque arrestors  Cable guards  Other \_\_\_\_\_

Tank WX-203

- Capacity 34 GALS.
- Pressure relief valve? YES

Piping

- Type Poly.
- Size 1"
- NSF and/or BOCA Code approved YES
- Depth of supply line 42"

Well data

- Depth 275 ft.
- Yield 5.5 GPM
- Static water level \_\_\_\_\_ ft.
- Will water supply be disinfected by installer? \_\_\_\_\_

I understand that it is my responsibility to notify the Howard County Health Department when the installation is ready for inspection (otherwise this permit is null and void).

All information given above is true to the best of my knowledge.

3/27/98-WPI OK  
KM SRH

Signature of Applicant: [Signature]

Date: 4/1/98

Note: A sticker indicating approval/status of the installation will be placed on the well casing at the time of the inspection.

C1 0125 SEQUENCE NO. (MDE USE ONLY)

STATE OF MICHIGAN WELL COMPLETION REPORT

THIS REPORT MUST BE SUBMITTED WITHIN 45 DAYS AFTER WELL IS COMPLETED.

(THIS NUMBER IS TO BE PUNCHED IN COLUMNS 3-6 ON ALL CARDS)

COUNTY NUMBER A 50971 OMSRK 1/29/01

ST/CO USE ONLY DATE RECEIVED

DATE WELL COMPLETED 03/16/96

Depth of Well 345 ft (TO NEAREST FOOT)

PERMIT NO. FROM "PERMIT TO DRILL WELL" H0 93 0094

OWNER SZE LIGA LOUIS last name first name STREET OR RFD BREEZEWOOD CIRCLE TOWN WOODSTOCK SUBDIVISION BREEZEWOOD FARMS SECTION 2 LOT 25

WELL LOG Not required for driven wells STATE THE KIND OF FORMATIONS PENETRATED, THEIR COLOR, DEPTH, THICKNESS AND IF WATER BEARING

GROUTING RECORD WELL HAS BEEN GROUTED (Y) (N) TYPE OF GROUTING MATERIAL (C) (B) CEMENT BENTONITE CLAY NO. OF BAGS 15 NO. OF POUNDS 1500

CASING RECORD casing types insert appropriate code below (S) (C) (P) (O) MAIN CASING TYPE (P) (6) (4) (0)

OTHER CASING (if used) diameter inch depth (feet)

SCREEN RECORD screen type or open hole insert appropriate code below (S) (BR) (HO) (PL) (OT)

NUMBER OF UNSUCCESSFUL WELLS: 0 WELL HYDROFRACTURED (Y) (N)

CIRCLE APPROPRIATE LETTER A WELL WAS ABANDONED AND SEALED WHEN THIS WELL WAS COMPLETED E ELECTRIC LOG OBTAINED P TEST WELL CONVERTED TO PRODUCTION WELL

I HEREBY CERTIFY THAT THIS WELL HAS BEEN CONSTRUCTED IN ACCORDANCE WITH COMAR 26.04.04 "WELL CONSTRUCTION" AND IN CONFORMANCE WITH ALL CONDITIONS STATED IN THE ABOVE CAPTIONED PERMIT...

TYPE: MWD (MS) (MGD) DRILLERS LIC. NO. 116

DRILLERS SIGNATURE (MUST MATCH SIGNATURE ON APPLICATION) LIC. NO. 117

SITE SUPERVISOR (sign. of driller or journeyman responsible for sitework if different from permittee)

DEPTH (nearest ft.) 345 ft

SLOT SIZE 1 2 3 DIAMETER OF SCREEN (NEAREST INCH)

MDE USE ONLY (NOT TO BE FILLED IN BY DRILLER) T (E.R.O.S.) W Q

TELESCOPE CASING LOG INDICATOR OTHER DATA

PUMPING TEST HOURS PUMPED (nearest hour) 3 PUMPING RATE (gal. per min.) 4

PUMP INSTALLED DRILLER WILL INSTALL PUMP YES (NO) IF DRILLER INSTALLS PUMP, THIS SECTION MUST BE COMPLETED FOR ALL WELLS

CASING HEIGHT (circle appropriate box and enter casing height) (+) above (2) below LAND SURFACE (nearest foot)

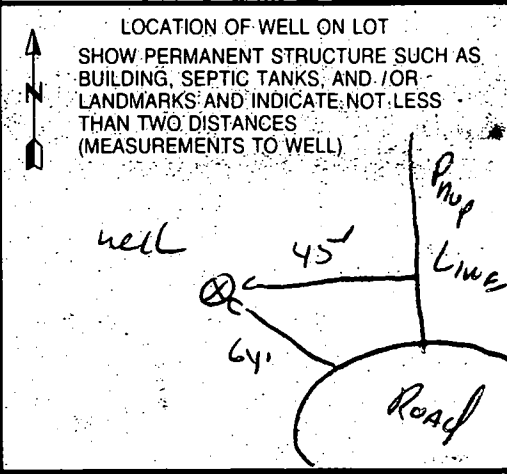



B 1 **0647** SEQUENCE NO. (MDE USE ONLY)  
 (THIS NUMBER IS TO BE PUNCHED IN COLS. 3-6 ON ALL CARDS)

STATE OF MARYLAND  
 PERMIT TO DRILL WELL  
 please print or type

STATE PERMIT NUMBER  
**H0-93-0094**  
 fill in this form completely

Date Received (APA) **110295**  
**OWNER INFORMATION**  
**SZELIGA LOUIS ZCLARA**  
 Last Name Owner First Name  
**BOX 128**  
 Street or RFD  
**WOODSTOCK MD 21163**  
 Town State Zip

B 3 **LOCATION OF WELL**  
**HOWARD**  
 COUNTY  
**BREEZEWOOD FARMS**  
 SUBDIVISION  
 SECTION **2** LOT **25**  
**BREEWOODSTOCK**  
 NEAREST TOWN  
 MILES FROM TOWN (enter 0 if in town) **2 MI**

**DRILLER INFORMATION** CIRCLE: MSD/MGD **(MWD)**  
**Ralph Mayne**  
 Driller's Name License No. **116**  
**Ralph Mayne (Well Drilling)**  
 Firm Name  
**920 Brown Church Rd. Mt. Airy**  
 Address  
**Ralph Mayne Oct 22, 1995**  
 Signature Date

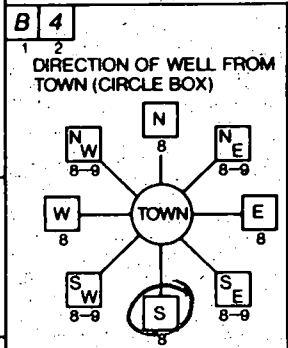

**BREEZWOOD CIRCLE**  
 NEAR WHAT ROAD  
 ON WHICH SIDE OF ROAD (CIRCLE APPROPRIATE BOX)  
**64**  
 DISTANCE FROM ROAD  
 ENTER FT OR MI **FT**  
 TAX MAP: \_\_\_\_\_ BLK: \_\_\_\_\_ PARCEL: \_\_\_\_\_

B 2 **WELL INFORMATION**  
 APPROX. PUMPING RATE (GAL. PER MIN.) **5**  
 AVERAGE DAILY QUANTITY NEEDED (GAL. PER DAY) **500**

**USE FOR WATER (CIRCLE APPROPRIATE BOX)**  
 HOME (SINGLE OR DOUBLE HOUSEHOLD UNIT-ONLY)  
 FARMING (LIVESTOCK WATERING & AGRICULTURAL IRRIGATION)  
 INDUSTRIAL, COMMERCIAL, STATE AND FEDERAL GOV. OTHER (REQUIRES APPROPRIATION PERMIT)  
 PUBLIC OR PRIVATE WATER COMPANY (REQUIRES APPROPRIATION PERMIT AND STATE HEALTH DEPARTMENT APPROVAL)  
 TEST, OBSERVATION, MONITORING (MAY REQUIRE APPROPRIATION PERMIT)

NOT TO BE FILLED IN BY DRILLER  
 HEALTH DEPARTMENT APPROVAL  
**Howard** COUNTY NAME COUNTY NO. **AS0971**  
 STATE SIGNATURE \_\_\_\_\_ INSERT S \_\_\_\_\_  
 DATE ISSUED **112795** CO SIGNATURE **C. N. [Signature]** 11/26/96 EXPR. DATE  
 NORTH GRID **543000** EAST GRID **0833000**

APPROXIMATE DEPTH OF WELL **150** FEET  
 APPROXIMATE DIAMETER OF WELL **6"** NEAREST INCH

SHOW MAJOR FEATURES OF BOX & LOCATE WELL WITH AN X  
 SOURCES OF DRILLING WATER  
 1. **well**  
 WRITE THE BOX NUMBER FROM THE MAP HERE  
 E **830 3**  
 N **540 3**

**METHOD OF DRILLING (circle one)**  
 BORED (or Augered)  JETTED  Jetted & DRIVEN   
 AIR-ROTOR  AIR-PERCussion  ROTARY (Hydraulic Rotary)  
 CABLE  REVerse-ROtary  DRive-POINT  
 other \_\_\_\_\_

**REPLACEMENT OR DEEPEINED WELLS (CIRCLE APPROPRIATE BOX)**  
 THIS WELL WILL NOT REPLACE AN EXISTING WELL  
 THIS WELL WILL REPLACE A WELL THAT WILL BE ABANDONED AND SEALED  
 THIS WELL WILL REPLACE A WELL THAT WILL BE USED AS A STANDBY-CONTACT LOCAL APPROVING AUTHORITY FOR POLICY ON STANDBY WELLS  
 THIS WELL WILL DEEPEIN AN EXISTING WELL  
 PERMIT NUMBER OF WELL TO BE REPLACED OR DEEPEINED (IF AVAILABLE) \_\_\_\_\_

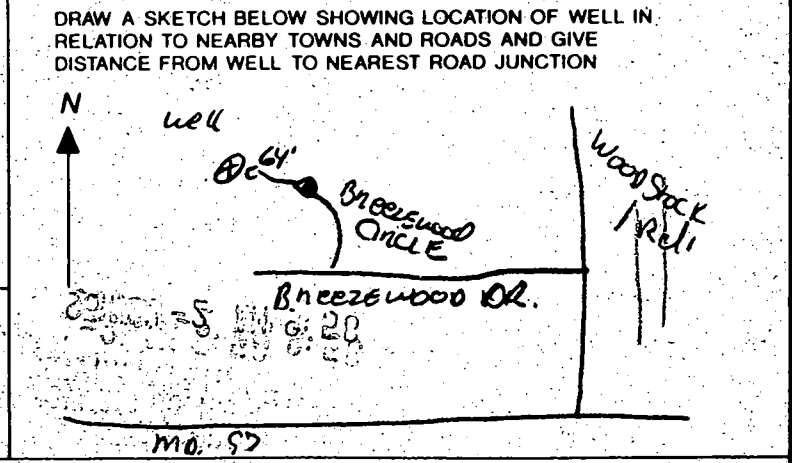

Not to be filled in by driller (MDE OR COUNTY USE ONLY)  
 APPROP. PERMIT NUMBER \_\_\_\_\_ GAP \_\_\_\_\_  
 FORCE **CW** WRITE INITIALS IN BOX PERMIT No. **H0-93-0094**

SPECIAL CONDITIONS **465-9439**  
 NOTE - APPROVING AUTHORITIES SHOULD USE SEPARATE SHEET IF NEEDED

LOW  
465 9439

2/5/98

NOTE TO FILE: HOUSE UNDER CONSTRUCTION;  
N 80°02'17" W  
216.77'

APPLICANT'S REQUIREMENT  
IS TO SUBMIT RESUBDIVISION  
PLAT FOR THIS PROPERTY  
TO RESOLVE A NECESSARY  
CHANGE IN B.R.L.

ORIGINAL SUBDIVISION  
WAS NOT  
SUBJECT TO  
REQUIREMENT  
FOR 10,000  
SEWAGE EASEMENT,  
AND IT WILL BE DIFFICULT  
TO ESTABLISH ONE.  
PLEASE ADVISE AS TO  
HOW TO PROCEED

AT McMill

- BRL was 75 -  
changing to 50
- Someone at DPZ put 1

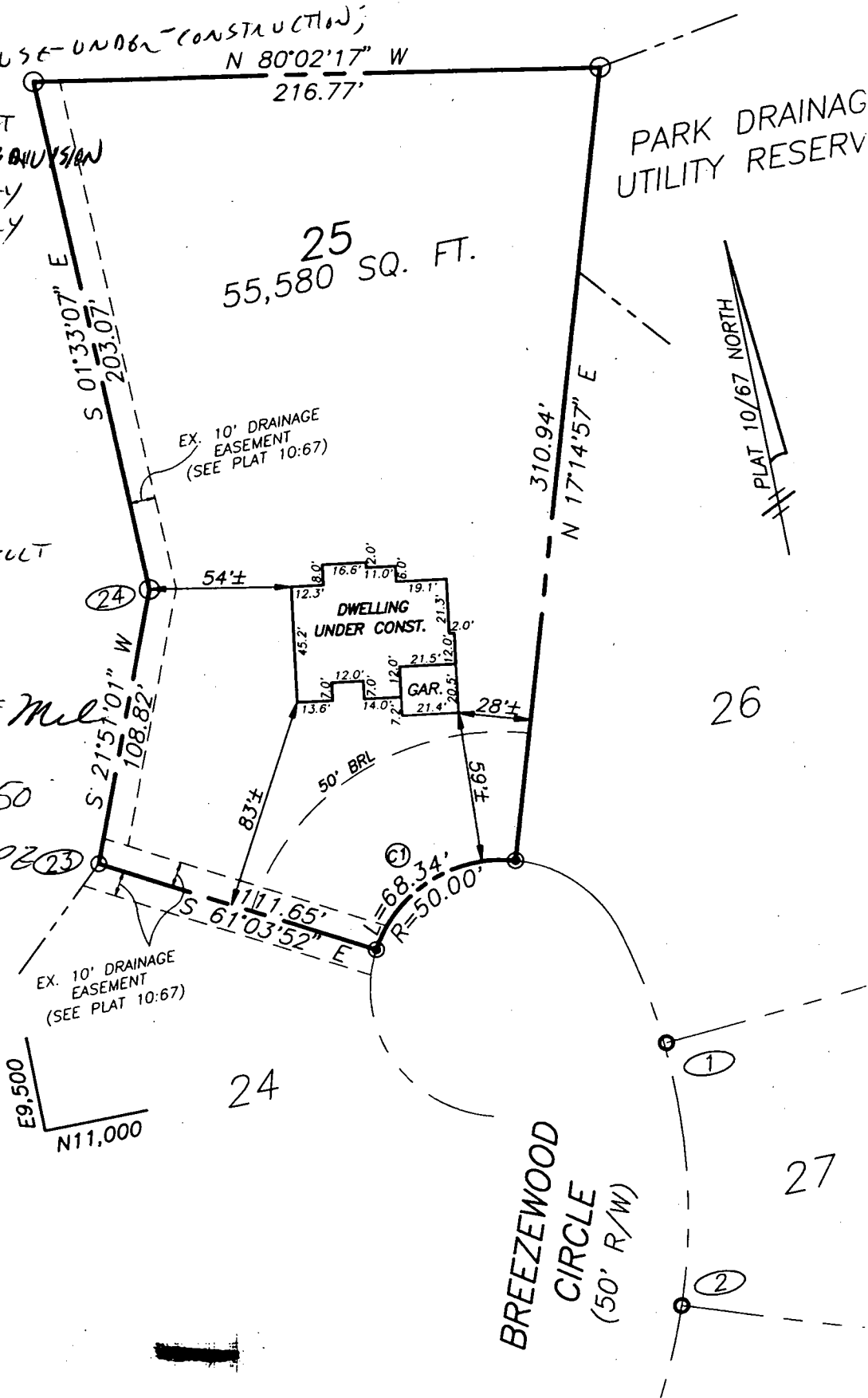

March, 3 1997

Subject: Serial # B00063811  
10633 Breezewood Dr  
New single family Dwelling

RECEIVED

AUS L. Corbin, Chief  
Licenses & Permits

MAR - 3 1997

LICENSES & PERMITS  
DIVISION

These are the revised footprints that we spoke with on  
the phone. And I have spoke with Dan and seen in  
person. Subject # B00063811.

Health Dept

RASAP

3/11/97 Revision OK.  
Sonia & [Signature]

Thank you,  
Louis Seeliga

3/10/97 2:50 pm - left message DKS

1997 MAR - 5 P 12:47

DEPT. OF HEALTH & HUMAN SERVICES  
DIVISION OF PUBLIC HEALTH



HOWARD CO. HEALTH DEPT.  
ENVIRONMENTAL HEALTH  
1997 MAR -5 P 12:47

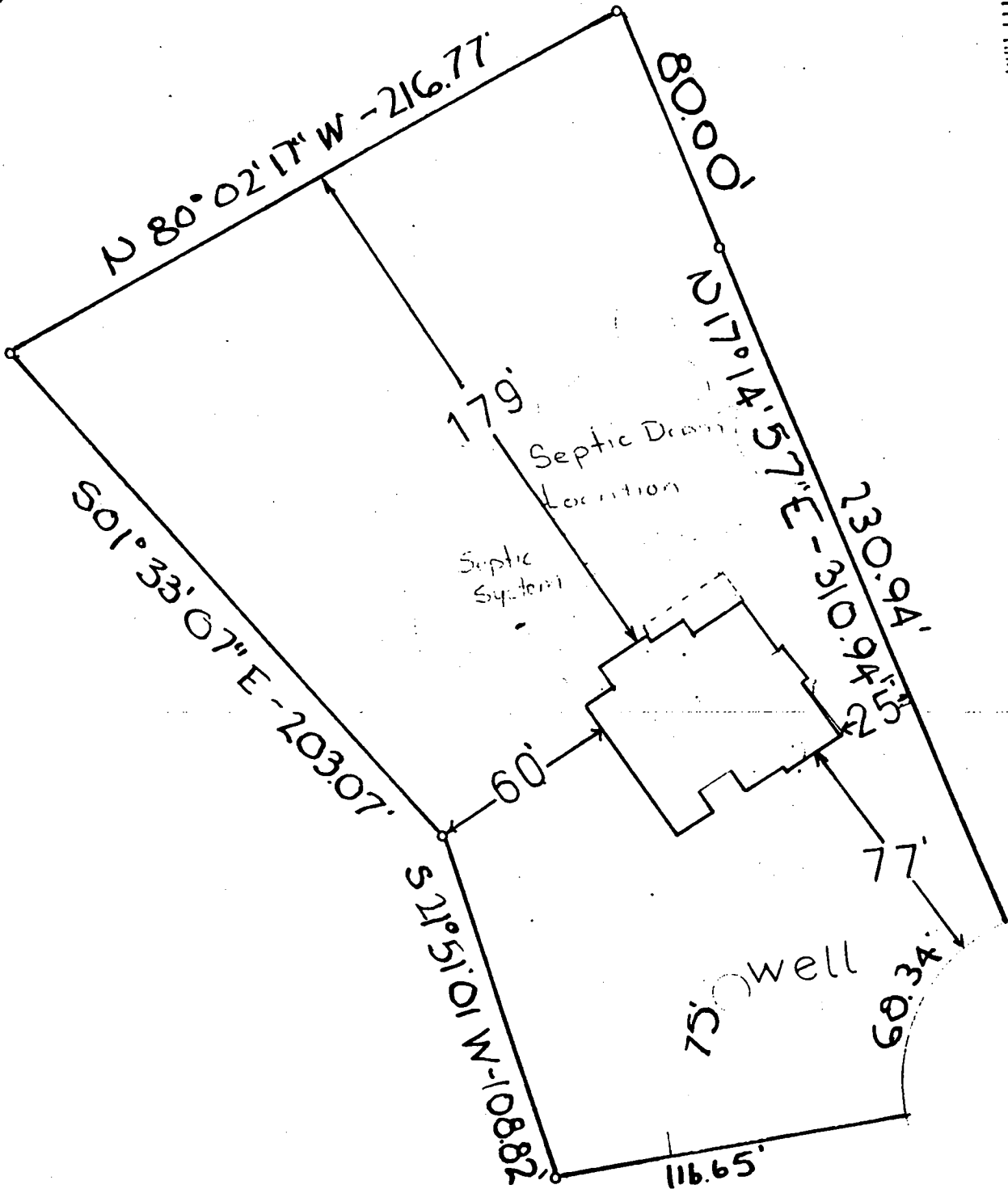

B00063811

**REVISED**

Date: 3-3-97

Comments: Revised foot print

50' - 1"



---

## HOWARD COUNTY HEALTH DEPARTMENT

---

*Joyce M. Boyd, M.D., County Health Officer*

November 30, 1995

Mr. Louis Szeliga  
P.O. Box 128,  
Woodstock, Maryland 21163

**RE: PERCOLATION TEST RESULTS**  
Application #A50971  
Proposed Adjustment to  
Approved Sewage Easement  
Breezewood Farms II, Lot 25  
Breezewood Circle

Dear Mr. Szeliga:

Percolation testing conducted November 27, 1995 on the above referenced property indicated limited satisfactory soil conditions. Copies of the percolation test results are enclosed.

Further review is contingent upon submission by a registered engineer of a percolation certification plat showing actual locations and elevations of all excavated test holes and a suitable house and well site. The plat should also include the location of all existing wells and septic systems on the property as well as the location of any other relevant features such as streams, swales, or existing structures. A note must be included certifying that all wells and septic systems within 100' of property boundaries have been shown. This should be submitted within sixty (60) days to allow field verification if necessary.

The proposed well site is suitable and the approved construction permit has been mailed to the driller. If you have any questions regarding this matter, please feel free to contact me at the above address or by calling 313-2640.

Very truly yours,

Craig Williams, Program Director  
Water and Sewerage Program

CW:vr  
Enclosures  
cc: Files

**Curve Table**

No.	Radius	Arc	Delta	Tangent	Chord
①	50.00'	68.34'	78°18'43"	40.72'	N 68°05'49" E 63.15'

**Coordinate Table**

Point	NORTHING	EASTING
②③	11098.00	9541.00
②④	11199.00	9581.50
①	10986.40	9739.57
②	10884.50	9725.04

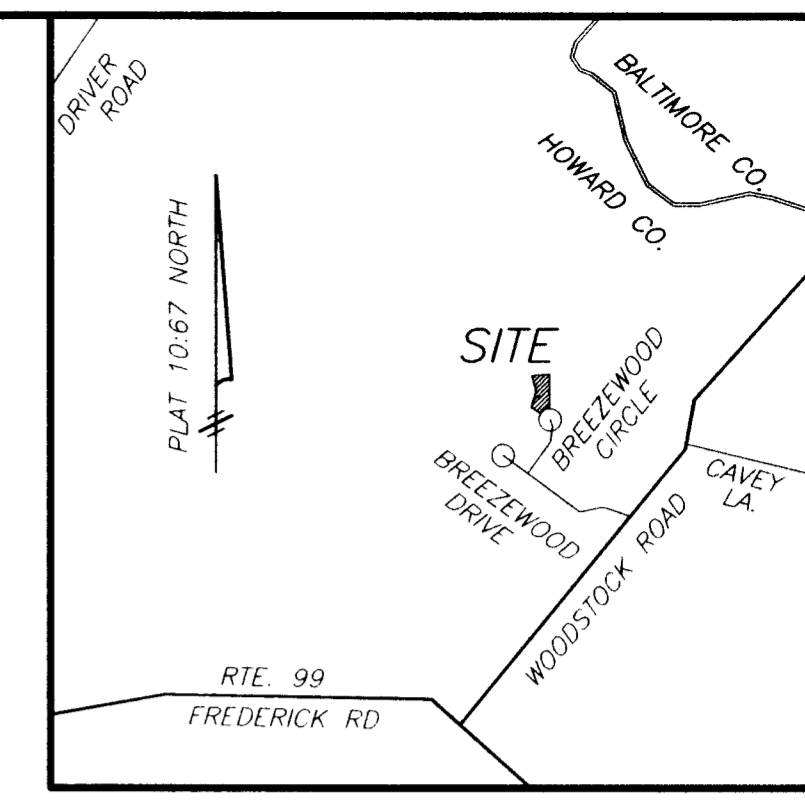
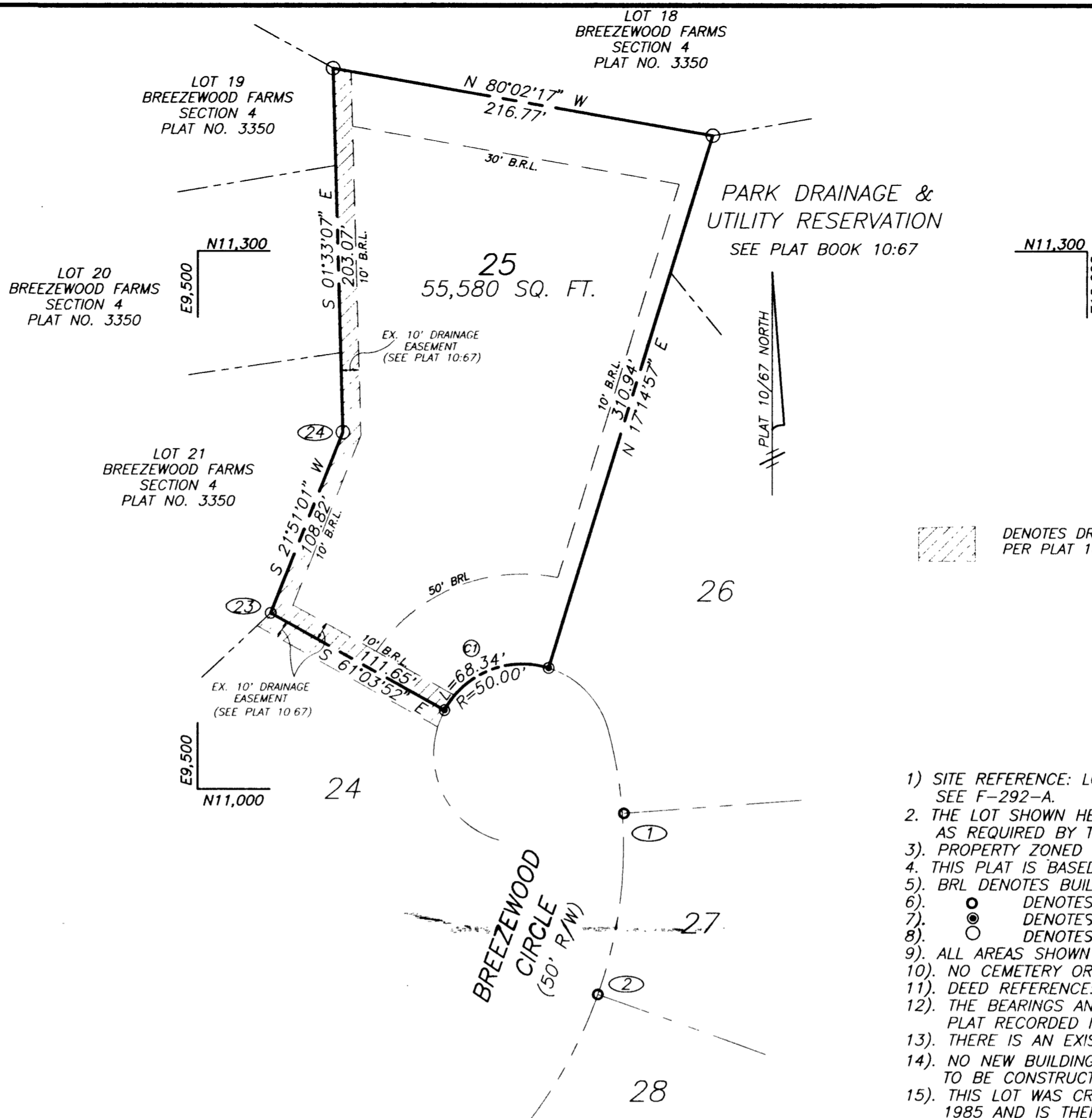

⊘ DENOTES DRAINAGE EASEMENT PER PLAT 10:67

- GENERAL NOTES**
- 1) SITE REFERENCE: LOT 25 SECTION TWO, BREEZEWOOD FARMS PLAT BOOK 10 FOLIO 67. SEE F-292-A.
  - 2) THE LOT SHOWN HEREON COMPLIES WITH MINIMUM OWNERSHIP WIDTH AND LOT AREA AS REQUIRED BY THE MARYLAND STATE DEPARTMENT OF THE ENVIRONMENT.
  - 3) PROPERTY ZONED RC-DEO PER THE 10/18/93 COMPREHENSIVE ZONING PLAN.
  - 4) THIS PLAT IS BASED ON RECORD PLAT IN PLAT BOOK 10 FOLIO 67.
  - 5) BRL DENOTES BUILDING RESTRICTION LINE.
  - 6) ○ DENOTES IRON PIPE
  - 7) ⊙ DENOTES IRON PIN
  - 8) ⊙ DENOTES ANGULAR CHANGE IS BOUNDARY LINE.
  - 9) ALL AREAS SHOWN ARE MORE OR LESS.
  - 10) NO CEMETERY OR BURIAL GROUNDS WERE OBSERVED ON THIS SITE.
  - 11) DEED REFERENCE: LIBER 528 FOLIO 80.
  - 12) THE BEARINGS AND COORDINATES SHOWN HEREON ARE BASED ON THE PLAT RECORDED IN PLAT BOOK 10 FOLIO 67.
  - 13) THERE IS AN EXISTING DWELLING ON THIS SITE.
  - 14) NO NEW BUILDINGS, EXTENSIONS, OR ADDITIONS TO THE EXISTING DWELLING ARE TO BE CONSTRUCTED AT A DISTANCE LESS THAN THE ZONING REGULATIONS REQUIRE.
  - 15) THIS LOT WAS CREATED WITH HEALTH DEPARTMENT APPROVAL PRIOR TO NOVEMBER, 1985 AND IS THEREFORE NOT SUBJECT TO THE 10,000 SQ. FT. SEPTIC EASEMENT REQUIREMENT PER COMAR 26.04.03.03.

THE REQUIREMENTS § 3-108, THE REAL PROPERTY ARTICLE, ANNOTATED CODE OF MARYLAND 1988 REPLACEMENT VOLUME, (AS SUPPLEMENTED) AS FAR AS THE MAKING OF THIS PLAT AND THE SETTING OF MARKERS HAVE BEEN COMPLIED WITH.

*Michael E. Turner* 2/16/98  
MICHAEL E. TURNER MD. P.L.S. #379 DATE

*Louis H. Szeliga* 2/17/98  
LOUIS H. SZELIGA DATE

*Clara V. Szeliga* 2/17/98  
CLARA V. SZELIGA DATE

**BOYD & DOWGIALLO, P.A.**  
ENGINEERS\*SURVEYORS\*PLANNERS  
405 Headquarters Drive  
Suites 7 & 8  
Millersville, Maryland 21108  
(410) 987-2500

**AREA TABULATION**

TOTAL NUMBER OF LOTS .....	1
TOTAL NUMBER OF OPEN SPACE LOTS TO BE RECORDED .....	0
TOTAL NUMBER OF LOTS TO BE RECORDED .....	1
TOTAL AREA OF BUILDABLE LOTS TO BE RECORDED .....	55,580 SQ. FT. ±
TOTAL AREA OF OPEN SPACE LOTS TO BE RECORDED .....	0 SQ. FT. ±
TOTAL AREA OF LOTS TO BE RECORDED .....	55,580 SQ. FT. ±
TOTAL AREA OF ROADWAY TO BE RECORDED .....	0 SQ. FT. ±
TOTAL AREA TO BE RECORDED .....	55,580 SQ. FT. ±

**OWNER**  
LOUIS H. SZELIGA  
CLARA V. SZELIGA  
10633 BREEZEWOOD CIRCLE  
WOODSTOCK, MD. 21163

*Health Copy*

THE PURPOSE OF THIS PLAT IS TO ADJUST THE EXISTING FRONT BUILDING RESTRICTION LINE FROM 75' TO 50' PER THE HOWARD CO. ZONING REGULATIONS.

APPROVED: FOR PRIVATE WATER AND PRIVATE SEWERAGE SYSTEMS.  
*Joseph V. Boyd* 2-25-98  
HOWARD COUNTY HEALTH OFFICER ALM DATE

APPROVED: HOWARD COUNTY DEPARTMENT OF PLANNING AND ZONING  
CHIEF, DEVELOPMENT ENGINEERING DIVISION DATE

DIRECTOR DATE

**OWNER'S CERTIFICATE**

WE, LOUIS H. SZELIGA, AND CLARA V. SZELIGA, OWNERS OF THE PROPERTY SHOWN AND DESCRIBED HEREON, HEREBY ADOPT THIS FINAL PLAN OF SUBDIVISION, AND IN CONSIDERATION OF THE APPROVAL OF THIS FINAL PLAT BY THE DEPARTMENT OF PLANNING AND ZONING, ESTABLISH THE MINIMUM BUILDING RESTRICTION LINES AND GRANT UNTO HOWARD CO. MD, IT'S SUCCESSORS AND ASSIGNS: 1) THE RIGHT TO LAY, CONSTRUCT, AND MAINTAIN SEWERS, DRAINS, WATER PIPE, AND OTHER MUNICIPAL UTILITIES AND SERVICES IN AND UNDER ALL ROADS OR STREET RIGHTS-OF-WAY AND THE SPECIFIC EASEMENT AREAS SHOWN HEREON; 2) THE RIGHT TO REQUIRE DEDICATION FOR PUBLIC USE OF THE BEDS OF THE STREETS AND OR ROADS, FLOODPLAINS AND OPEN SPACE WHERE APPLICABLE AND FOR GOOD AND VALUABLE CONSIDERATION, HEREBY GRANT THE RIGHT AND OPTION TO HOWARD COUNTY TO ACQUIRE THE FEE SIMPLE TITLE TO THE BEDS OF THE STREETS AND/OR ROADS AND FLOOD PLAINS, STORM DRAIN FACILITIES, AND OPEN SPACE WHERE APPLICABLE; 3) THE RIGHT TO REQUIRE DEDICATION OF WATERWAYS AND DRAINAGE EASEMENTS FOR THE SPECIFIC PURPOSE OF THEIR CONSTRUCTION, REPAIR AND MAINTENANCE; 4) THAT NO BUILDING OR SIMILAR STRUCTURE OF ANY KIND SHALL BE ERECTED ON OR OVER THE SAID EASEMENTS AND RIGHTS-OF-WAY. WITNESS OUR HANDS THIS DAY OF \_\_\_\_\_, 1998.

*Louis H. Szeliga* 2/17/98  
LOUIS H. SZELIGA DATE

*Clara V. Szeliga* 2/17/98  
CLARA V. SZELIGA DATE

*John Ellwood* 2/17/98  
WITNESS DATE

*John Ellwood* 2/17/98  
WITNESS DATE

**SURVEYOR'S CERTIFICATE**

I HEREBY CERTIFY THAT THE FINAL PLAT SHOWN HEREON IS CORRECT; THAT IT IS A SUBDIVISION OF ALL THE LAND CONVEYED FROM RUSSELL V. BECKETT, HAZEL L. BECKETT, AND LILLIAN R. CAS TO LOUIS H. SZELIGA AND CLARA V. SZELIGA BY DEED DATED FEB. 28, 1970, AND RECORDED AMONG THE LAND RECORDS OF HOWARD COUNTY, MD IN DEED LIBER 528 AT FOLIO 80.

I FURTHER CERTIFY THAT THE BOUNDARY OF THE LOT SHOWN HEREON IS TAKEN FROM THE PLAT OF BREEZEWOOD FARMS, SECTION TWO, PREPARED BY PURDUM AND JESCHKE, DATED 28 JULY, 1965, AND RECORDED AMONG THE LAND RECORDS OF HOWARD COUNTY, MD IN PLAT BOOK 10 AT FOLIO 67.

*Michael E. Turner* 2/16/98  
MICHAEL E. TURNER DATE  
MARYLAND PROPERTY LINE SURVEYOR #379

RECORDED AS PLAT NO \_\_\_\_\_  
AMONG THE LAND RECORDS OF HOWARD COUNTY, MARYLAND

**PLAT OF CORRECTION**  
LOT 25  
SECTION TWO  
**BREEZEWOOD FARMS**  
Tax Map 10, Block 18, P/O Parcel 5  
3rd District HOWARD COUNTY, MD  
Scale: 1" = 60' Date: Feb. 3, 1998

0 30 60 120 180 240 300 360

GRAPHIC SCALE  
SHEET 1 OF 1  
F 98-