

LAYOUT _____ INSP 4 _____

INSP 2 _____ INSP 5 _____

INSP 3 _____ INSP 6 _____

ISSUE DATE: _____

APPROVAL DATE: _____

**PERMIT
INDEXED**

P _____

A 59262-G

TAX ID # 04324688

**ON-SITE SEWAGE DISPOSAL SYSTEM
HOWARD COUNTY HEALTH DEPARTMENT
BUREAU OF ENVIRONMENTAL HEALTH**

_____ IS PERMITTED TO INSTALL ALTER

ADDRESS: _____ PHONE NUMBER: _____

SUBDIVISION: McKendree Overlook Pres Pcl B

ADDRESS: 13951 Weeping Cherry Road Osterman

SEPTIC TANK CAPACITY (GALLONS): _____ OUTLET BAFFLE FILTER REQUIRED

PUMP CHAMBER CAPACITY (GALLONS): _____ COMPARTMENTED TANK REQUIRED

NUMBER OF BEDROOMS: _____

SQUARE FEET PER BEDROOM: _____

LINEAR FEET OF TRENCH REQUIRED: _____

TRENCHES:	Trench to be _____ feet wide. Inlet _____ feet below original grade. Bottom maximum depth _____ feet below original grade. Effective area begins at _____ feet below original grade. _____ feet of stone below distribution pipe.
LOCATION:	
NOTES:	

PLANS APPROVED: _____ DATE: _____

- NOTE: PERMIT VOID AFTER 2 YEARS
- NOTE: CONTRACTOR RESPONSIBLE FOR SCHEDULING A PRE-CONSTRUCTION INSPECTION FOR ALL INSTALLATIONS
- NOTE: WATERTIGHT SEPTIC TANKS REQUIRED
- NOTE: ALL PARTS OF SEPTIC SYSTEM SHALL BE 100 FEET FROM ANY WATER WELL
- NOTE: MANHOLE RISERS REQUIRED ON ALL SEPTIC TANKS AND PUMP CHAMBERS UNLESS SPECIFICALLY AUTHORIZED

**NEITHER THE HOWARD COUNTY COUNCIL NOR THE HEALTH DEPARTMENT IS
RESPONSIBLE FOR THE SUCCESSFUL OPERATION OF ANY SYSTEM
PERMITTEE RESPONSIBLE FOR OBTAINING FINAL APPROVAL ON THIS PERMIT
CALL 410-313-2640 FOR INSPECTION OF SEPTIC SYSTEM**

AS 59262-G

NOT Faxed

INDEXED

*EXISTING HOUSE

SEPTIC SPECIFICATIONS WORK-SHEET

SUBDIVISION: McKendree Overlook

A 59262 G

STREET NAME: Weeping Cherry Dr

LOT NUMBER: Pres. Pcl "B"

AVERAGE PERCOLATION RATE: 4 min SQUARE FEET PER BEDROOM: 180

NUMBER OF BEDROOMS: _____ LINEAR FEET OF TRENCH PER BEDROOM: 45

TOTAL LINEAR FEET OF TRENCH: _____ SEPTIC TANK CAPACITY: _____

TOP SEAMED TANK REQUIRED? YES NO

COMPARTMENTED TANK REQUIRED? YES NO

REPAIR

TRENCH DIMENSIONS: Trench to be 2.0 feet wide. Inlet 3.0 feet below original grade. Bottom maximum depth 9.0 feet below original grade.

Effective area begins at 3.0 feet below original grade. 6.0 feet of stone below distribution pipe.

=====
PUMPED SYSTEM PROPOSED: YES NO

PUMPED SEPTIC SYSTEM DETAIL: _____ gallon pump chamber.

YES NO Top seamed pump chamber required?

Note 1: Septic pump detail to be provided by installer prior to issuance of septic permit.

Note 2: Pump performance test is necessary prior to Health Department approval of pumped septic system.

=====

LOCATION: _____

ADDITIONAL NOTES: _____

Reviewer: _____

Date: _____

A 59262-G

A 32380

28/82

PE

SEWAGE D.

MARYLAND STATE D.

HOWARD COUNTY

BUREAU OF ENVIRONMENTAL HEALTH

992-2330

INL

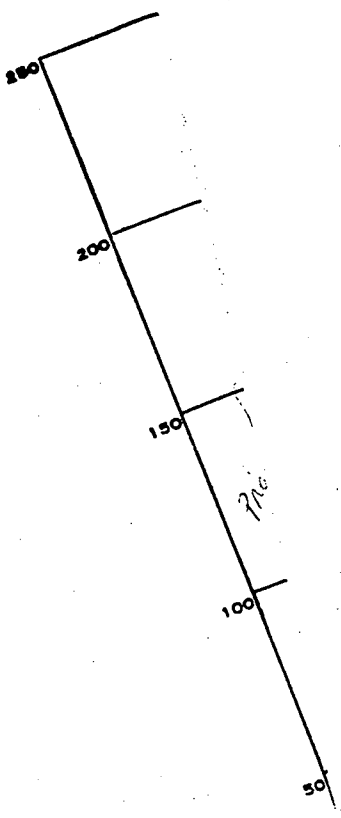

Jack Fyock, Jr.

ADDRESS 13775 Triadelphia Rd., Glenelg, Md. 21

SUBDIVISION _____ ROAD 216.

PROPERTY OWNER Mr. Osterman Phone: 489-4033

ADDRESS 2160 McKendree Rd., Glenwood, Md.

IF GARBAGE GRINDER IS USED INCREASE SEPTIC TANK CAPACITY BY 50% AND ABS

GARBAGE GRINDER? YES NO

SEPTIC TANK CAPACITY _____ GALLONS NUMBER OF BEDROOMS _____

REPAIR - CALL FOR INSPECTION WHEN GROUND IS OPENED UP SO SANITARIAN CAN RECOMMEND REPAIR.

PLANS APPROVED BY Palmer F. Wine DATE 12/27/82

COVER NO WORK UNTIL INSPECTED AND APPROVED.

NEITHER THE HOWARD COUNTY COUNCIL NOR THE HEALTH DEPARTMENT IS RESPONSIBLE FOR THE SUCCESSFUL OPERATION OF ANY SYSTEM.

NOTE: IF TRENCH IS USED CALL FOR INSPECTION BEFORE AND AFTER PLACING GRAVEL IN TRENCH.

NOTE: NO DRY WELL SHALL EXCEED 15 FOOT IN DIAMETER. NO ABSORPTION TRENCH TO EXCEED 100 FEET IN LENGTH.

NOTE: ALL PIPE FROM HOUSE TO SEPTIC TANK MUST BE CAST IRON OR SCHEDULE 40 PVC OR ABS.

PERMIT VOID AFTER THREE YEARS.

NOTE: INSTALL STAND PIPE ON SEPTIC TANK AND DRY WELL. STAND PIPES MUST BE 6 INCHES IN DIAMETER. CAST IRON, CONCRETE OR TERRA COTTA, OR PVC OR ABS ACCEPTED. IF TOP OF SEPTIC TANK IS DEEPER THAN 3 FEET MANHOLE TO GRADE REQUIRED.

***INSTALLER IS RESPONSIBLE FOR OBTAINING FINAL APPROVAL ON THIS PERMIT**
*CALL 992-2330 FOR INSPECTION OF SEPTIC SYSTEMS.

EH - 2-1082

Handwritten signature/initials

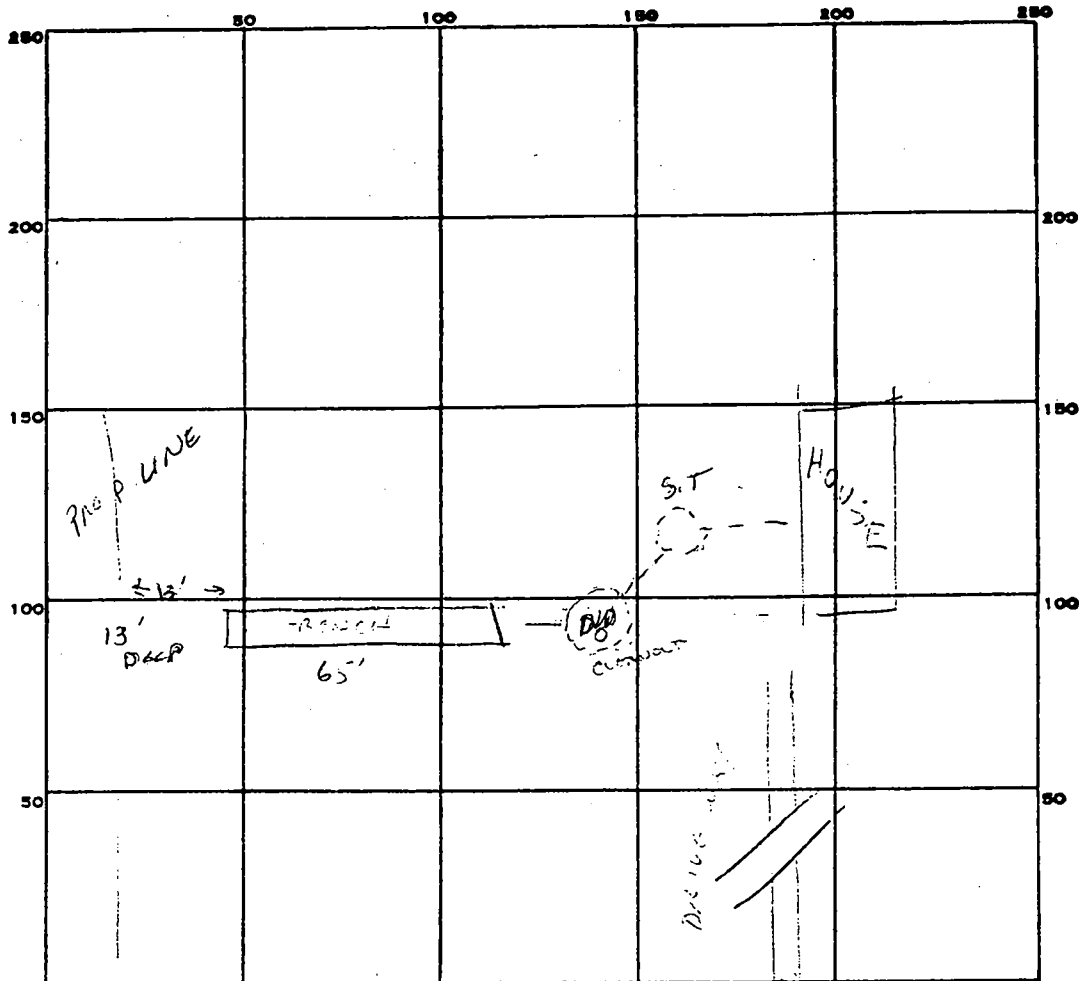

INDICATE NORTH. - NAME ADJOINING ROADWAY AS BASE LINE.

MCKENNDREE R.D.

PERMIT CARD _____

SEPTIC TANK, LEVEL _____

CLEANOUTS _____

DISTRIBUTION BOX, LEVEL _____

TILE FIELD, DEPTH 13 FT. TRENCH WIDTH 2 FT.

GRAVEL DEPTH 8 IN. TOTAL LENGTH 65 FT.

NUMBER OF TRENCHES 1 TOTAL BOTTOM AREA 520 SQ. FT.

SEEPAGE PITS, INSIDE DIAMETER _____ FT. DEPTH BELOW INLET _____ FT.

ABSORBENT AREA _____ SQ. FT.

REMARKS _____

OK TO CON. C.W. 12-22-12

DATE SYSTEM APPROVED 12-28-12

INSPECTOR Culler

APPLICATION

PERCOLATION TESTING

A 59262

P _____

HOWARD COUNTY HEALTH DEPARTMENT
BUREAU OF ENVIRONMENTAL HEALTH
3525-H ELLICOTT MILLS DRIVE/ELLICOTT CITY, MARYLAND 21043
TELEPHONE: 313-2640

DISTRICT _____

DATE 12/12/97

TO: THE COUNTY HEALTH OFFICER
ELLICOTT CITY, MARYLAND

I HEREBY APPLY FOR THE NECESSARY TEST PRIOR TO APPLICATION FOR PERMIT TO CONSTRUCT (OR RECONSTRUCT) A SEWAGE DISPOSAL SYSTEM.

PROPERTY OWNER OSTERMAN

ADDRESS 2169 MCKENDREE ROAD PHONE _____

AGENT OR PROSPECTIVE BUYER MICHAEL FPAU / TRINITY HOMES

ADDRESS 6212 DEVON DR. COLUMBIA, MD 21044 PHONE 410-730-3137

PROPERTY LOCATION:

SUBDIVISION OSTERMAN PROPERTY LOT NO. LOT 3

ROAD AND DESCRIPTION MCKENDREE ROAD APPROX 800' SOUTH OF
INTERSECTION OF FREDERICK ROAD (144)

TAX MAP 15 PARCEL # 52

SIZE OF LOT 1 AC. + TYPE BLDG. SINGLE FAMILY DWELLING
(SINGLE FAMILY DWELLING OR COMMERCIAL)

THE SYSTEM INSTALLED UNDER THIS APPLICATION IS ACCEPTABLE ONLY UNTIL PUBLIC FACILITIES BECOME AVAILABLE. I FULLY UNDERSTAND THE FEE CONNECTED WITH THE FILING OF THIS PERC TEST APPLICATION IS NON-REFUNDABLE UNDER ANY CIRCUMSTANCES. I ALSO AGREE TO COMPLY WITH ALL M.O.S.H.A. REQUIREMENTS IN TESTING THIS LOT. Michael J. Ry
(SIGNATURE OF APPLICANT)

APPROVED BY _____ FOR _____ DATE _____

DISAPPROVED BY _____ FOR _____ DATE _____

HOLD PENDING FURTHER TESTS _____

REASONS FOR REJECTION OR HOLDING _____

PERCOLATION TEST PLAT/PRELIMINARY PLAT - TITLE OR I.D. # _____ DATE _____

SITE DEVELOPMENT PLAN/FINAL PLAT - TITLE OR I.D. # _____ DATE _____

THIS IS NOT A PERMIT

COUNTY #

SOIL PROFILE

0' A B

dark
red
brn
SiClM

2.5

1gt
tan
orange
mixed
w/
Pink
Si.Salm

13.0

Empty rectangular box for notes or additional soil profile data.

Empty rectangular box for notes or additional soil profile data.

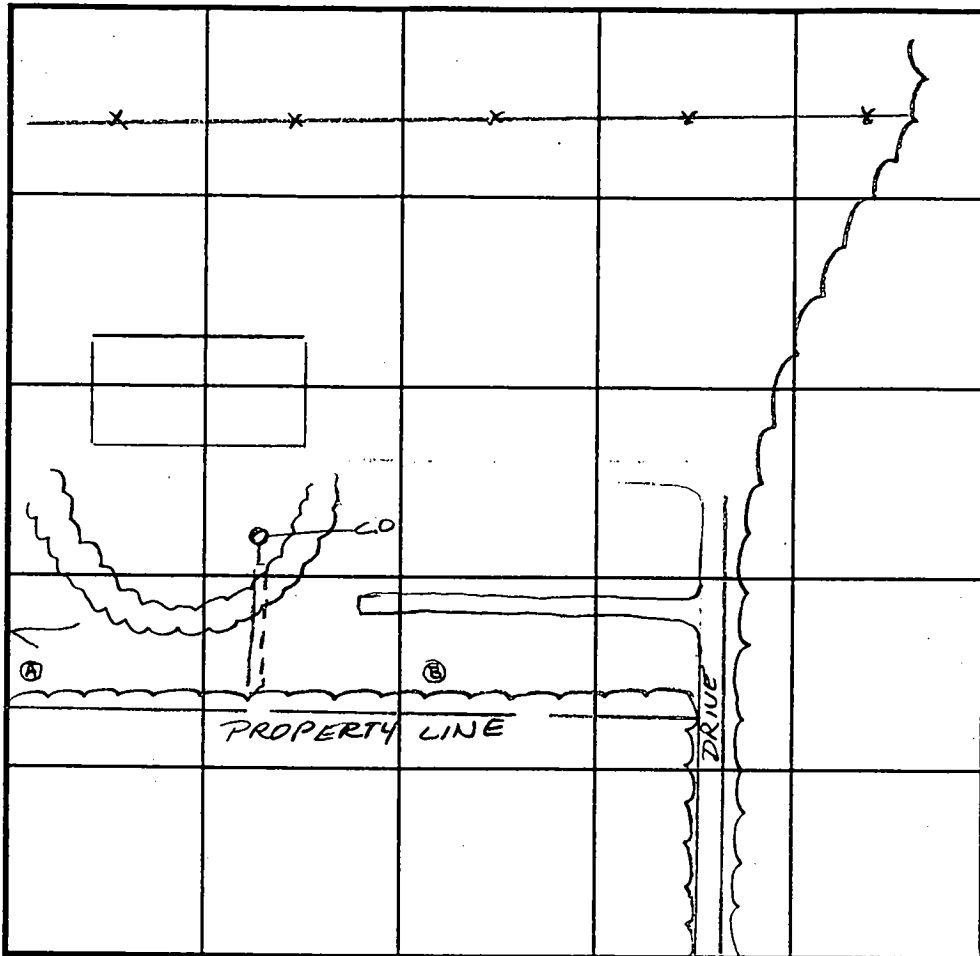

SOIL PROFILE

Empty rectangular box for soil profile data.

INDICATE NORTH - NAME ADJOINING ROADWAY AS BASE LINE. *McKendree Rd*

DATE	TEST NO.	DEPTH	PRE-WET		TEST - 1" DROP		TIME
			START	STOP	START	STOP	
12-30-97	A	Visual	to 13.0 - see profile -				OK
	B	Visual	to 13.0 - see profile -				OK

REMARKS _____

TYPE OF SOIL _____

TESTED BY *Amy McMillen* ALSO PRESENT _____

TRENCH DESIGN DATA: AVERAGE PERCOLATION TIME _____ TRENCH WIDTH _____

INLET DEPTH _____ MAXIMUM BOTTOM DEPTH _____ SQ. FT./BEDROOM _____

PROPOSED
RETENTION
CILITY A

PROPOSED
RETENTION
CILITY B

Approved
Peric Cert

TAX MAP
PARCEL
199

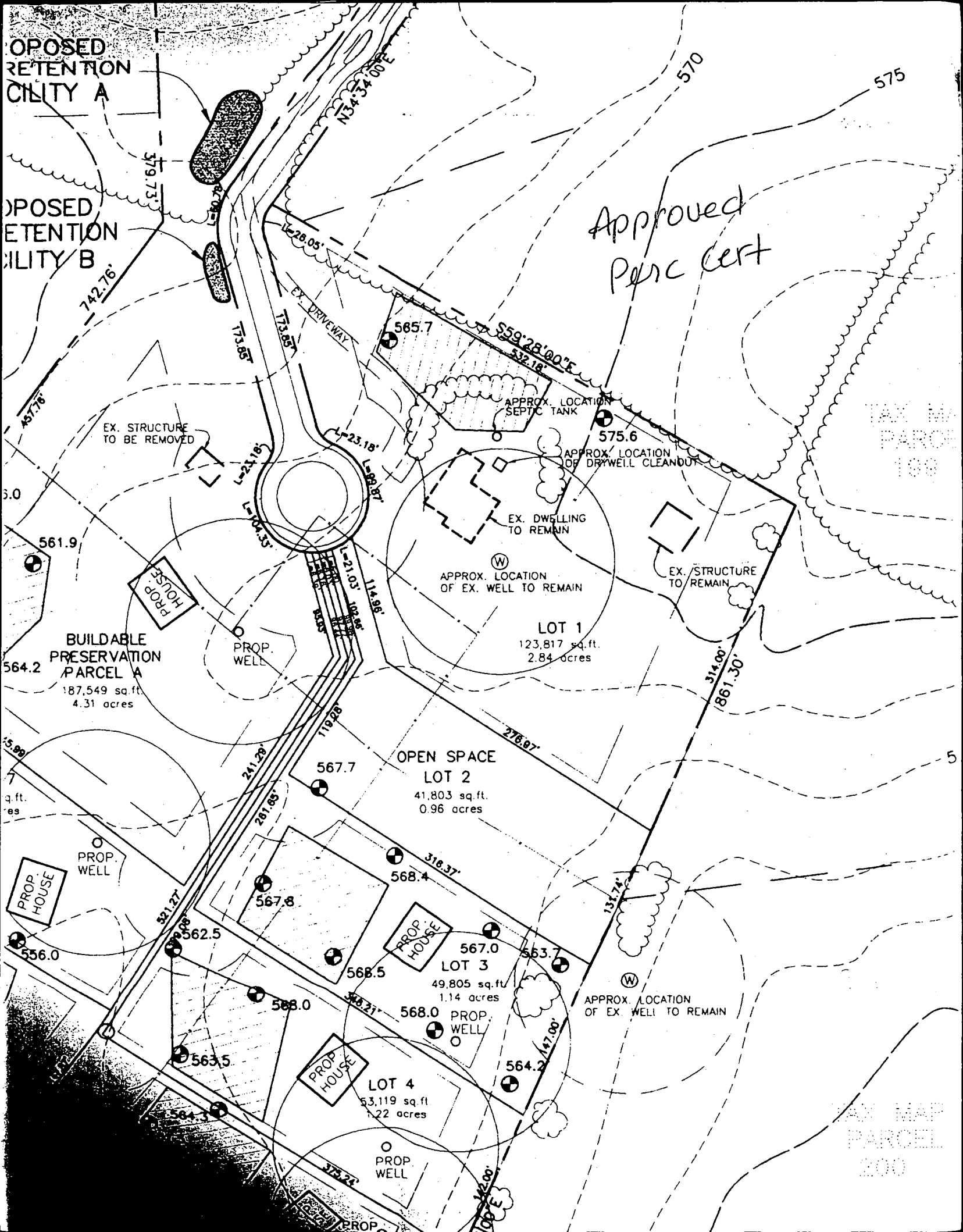

EX. STRUCTURE
TO BE REMOVED

APPROX. LOCATION
SEPTIC TANK

APPROX. LOCATION
OF DRYWELL CLEANOUT

EX. DWELLING
TO REMAIN

APPROX. LOCATION
OF EX. WELL TO REMAIN

EX. STRUCTURE
TO REMAIN

LOT 1
123,817 sq.ft.
2.84 acres

OPEN SPACE
LOT 2
41,803 sq.ft.
0.96 acres

LOT 3
49,805 sq.ft.
1.14 acres

LOT 4
53,119 sq.ft.
1.22 acres

BUILDABLE
PRESERVATION
PARCEL A
187,549 sq.ft.
4.31 acres

APPROX. LOCATION
OF EX. WELL TO REMAIN

TAX MAP
PARCEL
200

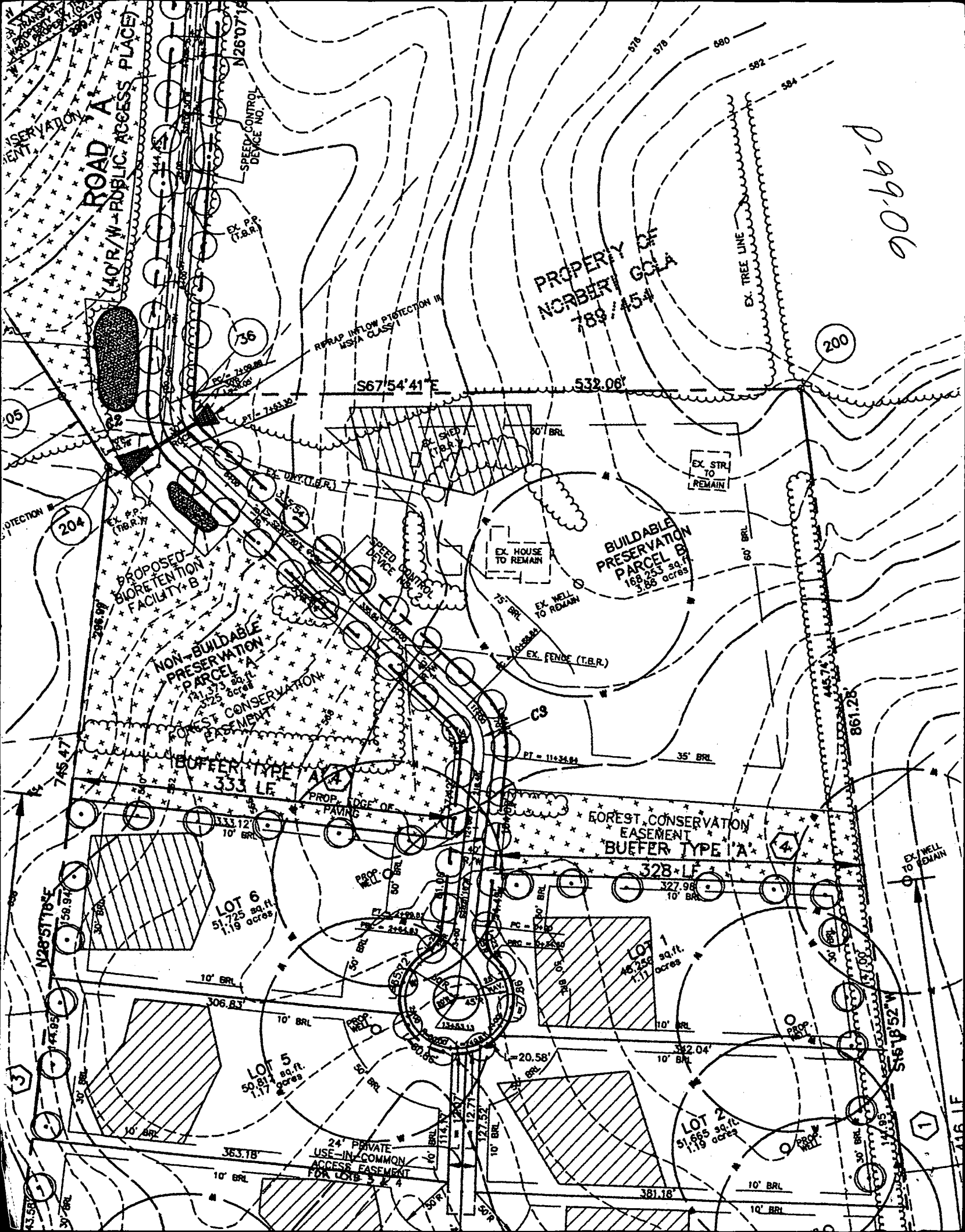

ROAD A
(40' R/W - PUBLIC ACCESS PLACE)

PROPERTY OF
NORBERT GOLLA
789 / 45-1

BUILDABLE
PRESERVATION
PARCEL B
168,233 sq. ft.
3.86 acres

NON-BUILDABLE
PRESERVATION
PARCEL A
141,373 sq. ft.
3.25 acres

FOREST CONSERVATION
EASEMENT
BUFFER TYPE 'A'

LOT 6
51,725 sq. ft.
1.19 acres

LOT 1
46,256 sq. ft.
1.06 acres

LOT 5
50,814 sq. ft.
1.17 acres

LOT 2
51,665 sq. ft.
1.19 acres

24' PRIVATE
USE-IN-COMMON
ACCESS EASEMENT
FOR LOTS 3 & 4

90.66-1

200

1

205

204

3

4

1

S67°54'41"E

532.06'

745.47'

333.12'

328' LF

327.98'

N26°51'16"E

44.95'

43.58'

306.83'

363.78'

363.18'

20.58'

322.04'

381.18'

861.28'

N26°15'52"W

149.95'

146.16'

N26°07'18"

736

235.32'

235.32'

133.12'

133.12'

133.12'

133.12'

RR RAP INFLOW PROTECTION III
MSYA CLASS I

SPEED CONTROL
DEVICE NO. 33

PROP. EDGE OF
PAVING

PROP. MET.

PROP. MET.

EX. SHED
(T.B.R.)

EX. HOUSE
TO REMAIN

EX. WELL
TO REMAIN

EX. FENCE (T.B.R.)

EX. STR.
TO
REMAIN

EX. WELL
TO REMAIN

EX. TREE LINE

SPEED CONTROL
DEVICE NO. 33

SPEED CONTROL
DEVICE NO. 33

PROP. EDGE OF
PAVING

PROP. MET.

PROP. MET.

EX. SHED
(T.B.R.)

EX. HOUSE
TO REMAIN

EX. WELL
TO REMAIN

EX. FENCE (T.B.R.)

EX. STR.
TO
REMAIN

EX. WELL
TO REMAIN

EX. TREE LINE

SPEED CONTROL
DEVICE NO. 33

SPEED CONTROL
DEVICE NO. 33

PROP. EDGE OF
PAVING

PROP. MET.

PROP. MET.

EX. SHED
(T.B.R.)

EX. HOUSE
TO REMAIN

EX. WELL
TO REMAIN

EX. FENCE (T.B.R.)

EX. STR.
TO
REMAIN

EX. WELL
TO REMAIN

EX. TREE LINE

SPEED CONTROL
DEVICE NO. 33

SPEED CONTROL
DEVICE NO. 33

PROP. EDGE OF
PAVING

PROP. MET.

PROP. MET.

EX. SHED
(T.B.R.)

EX. HOUSE
TO REMAIN

EX. WELL
TO REMAIN

EX. FENCE (T.B.R.)

EX. STR.
TO
REMAIN

EX. WELL
TO REMAIN

EX. TREE LINE

SPEED CONTROL
DEVICE NO. 33

SPEED CONTROL
DEVICE NO. 33

PROP. EDGE OF
PAVING

PROP. MET.

PROP. MET.

EX. SHED
(T.B.R.)

EX. HOUSE
TO REMAIN

EX. WELL
TO REMAIN

EX. FENCE (T.B.R.)

EX. STR.
TO
REMAIN

EX. WELL
TO REMAIN

EX. TREE LINE

SPEED CONTROL
DEVICE NO. 33

SPEED CONTROL
DEVICE NO. 33

PROP. EDGE OF
PAVING

PROP. MET.

PROP. MET.

EX. SHED
(T.B.R.)

EX. HOUSE
TO REMAIN

EX. WELL
TO REMAIN

EX. FENCE (T.B.R.)

EX. STR.
TO
REMAIN

EX. WELL
TO REMAIN

EX. TREE LINE

SPEED CONTROL
DEVICE NO. 33

SPEED CONTROL
DEVICE NO. 33

PROP. EDGE OF
PAVING

PROP. MET.

PROP. MET.

EX. SHED
(T.B.R.)

EX. HOUSE
TO REMAIN

EX. WELL
TO REMAIN

EX. FENCE (T.B.R.)

EX. STR.
TO
REMAIN

EX. WELL
TO REMAIN

EX. TREE LINE

SPEED CONTROL
DEVICE NO. 33

SPEED CONTROL
DEVICE NO. 33

PROP. EDGE OF
PAVING

PROP. MET.

PROP. MET.

EX. SHED
(T.B.R.)

EX. HOUSE
TO REMAIN

EX. WELL
TO REMAIN

EX. FENCE (T.B.R.)

EX. STR.
TO
REMAIN

EX. WELL
TO REMAIN

EX. TREE LINE

SPEED CONTROL
DEVICE NO. 33

SPEED CONTROL
DEVICE NO. 33

PROP. EDGE OF
PAVING

PROP. MET.

PROP. MET.

EX. SHED
(T.B.R.)

EX. HOUSE
TO REMAIN

EX. WELL
TO REMAIN

EX. FENCE (T.B.R.)

EX. STR.
TO
REMAIN

EX. WELL
TO REMAIN

EX. TREE LINE

SPEED CONTROL
DEVICE NO. 33

SPEED CONTROL
DEVICE NO. 33

PROP. EDGE OF
PAVING

PROP. MET.

PROP. MET.

EX. SHED
(T.B.R.)

EX. HOUSE
TO REMAIN

EX. WELL
TO REMAIN

EX. FENCE (T.B.R.)

EX. STR.
TO
REMAIN

EX. WELL
TO REMAIN

EX. TREE LINE

SPEED CONTROL
DEVICE NO. 33

SPEED CONTROL
DEVICE NO. 33

PROP. EDGE OF
PAVING

PROP. MET.

PROP. MET.

EX. SHED
(T.B.R.)

EX. HOUSE
TO REMAIN

EX. WELL
TO REMAIN

EX. FENCE (T.B.R.)

EX. STR.
TO
REMAIN

EX. WELL
TO REMAIN

EX. TREE LINE

SPEED CONTROL
DEVICE NO. 33

SPEED CONTROL
DEVICE NO. 33

PROP. EDGE OF
PAVING

PROP. MET.

PROP. MET.

EX. SHED
(T.B.R.)

EX. HOUSE
TO REMAIN

EX. WELL
TO REMAIN

EX. FENCE (T.B.R.)

EX. STR.
TO
REMAIN

EX. WELL
TO REMAIN

EX. TREE LINE

SPEED CONTROL
DEVICE NO. 33

SPEED CONTROL
DEVICE NO. 33

PROP. EDGE OF
PAVING

PROP. MET.

PROP. MET.

EX. SHED
(T.B.R.)

EX. HOUSE
TO REMAIN

EX. WELL
TO REMAIN

EX. FENCE (T.B.R.)

EX. STR.
TO
REMAIN

EX. WELL
TO REMAIN

EX. TREE LINE

SPEED CONTROL
DEVICE NO. 33

SPEED CONTROL
DEVICE NO. 33

PROP. EDGE OF
PAVING

PROP. MET.

PROP. MET.

EX. SHED
(T.B.R.)

EX. HOUSE
TO REMAIN

EX. WELL
TO REMAIN

EX. FENCE (T.B.R.)

EX. STR.
TO
REMAIN

EX. WELL
TO REMAIN

EX. TREE LINE

SPEED CONTROL
DEVICE NO. 33

SPEED CONTROL
DEVICE NO. 33

PROP. EDGE OF
PAVING

PROP. MET.

PROP. MET.

EX. SHED
(T.B.R.)

EX. HOUSE
TO REMAIN

EX. WELL
TO REMAIN

EX. FENCE (T.B.R.)

EX. STR.
TO
REMAIN

EX. WELL
TO REMAIN

EX. TREE LINE

SPEED CONTROL
DEVICE NO. 33

SPEED CONTROL
DEVICE NO. 33

PROP. EDGE OF
PAVING

PROP. MET.

PROP. MET.

EX. SHED
(T.B.R.)

EX. HOUSE
TO REMAIN

EX. WELL
TO REMAIN

EX. FENCE (T.B.R.)

EX. STR.
TO
REMAIN

EX. WELL
TO REMAIN

EX. TREE LINE

SPEED CONTROL
DEVICE NO. 33

SPEED CONTROL
DEVICE NO. 33

PROP. EDGE OF
PAVING

PROP. MET.

PROP. MET.

EX. SHED
(T.B.R.)

EX. HOUSE
TO REMAIN

EX. WELL
TO REMAIN

EX. FENCE (T.B.R.)

EX. STR.
TO
REMAIN

EX. WELL
TO REMAIN

EX. TREE LINE

SPEED CONTROL
DEVICE NO. 33

SPEED CONTROL
DEVICE NO. 33

PROP. EDGE OF
PAVING

PROP. MET.

PROP. MET.

EX. SHED
(T.B.R.)

EX. HOUSE
TO REMAIN

EX. WELL
TO REMAIN

EX. FENCE (T.B.R.)

EX. STR.
TO
REMAIN

EX. WELL
TO REMAIN

EX. TREE LINE

SPEED CONTROL
DEVICE NO. 33

SPEED CONTROL
DEVICE NO. 33

PROP. EDGE OF
PAVING

PROP. MET.

PROP. MET.

EX. SHED
(T.B.R.)

EX. HOUSE
TO REMAIN

EX. WELL
TO REMAIN

EX. FENCE (T.B.R.)

EX. STR.
TO
REMAIN

EX. WELL
TO REMAIN

EX. TREE LINE

SPEED CONTROL
DEVICE NO. 33

SPEED CONTROL
DEVICE NO. 33

PROP. EDGE OF
PAVING

PROP. MET.

PROP. MET.

EX. SHED
(T.B.R.)

EX. HOUSE
TO REMAIN

EX. WELL
TO REMAIN

EX. FENCE (T.B.R.)

EX. STR.
TO
REMAIN

EX. WELL
TO REMAIN

EX. TREE LINE

SPEED CONTROL
DEVICE NO. 33

SPEED CONTROL
DEVICE NO. 33

PROP. EDGE OF
PAVING