

PERMIT

SEWAGE DISPOSAL SYSTEM

MARYLAND STATE DEPARTMENT OF HEALTH

HOWARD COUNTY

INDEXED

ELLICOTT CITY

DISTRICT 3

DATE 5/2/68

P 13521
B 59948-B
A 12968

Calvin C. Miles IS PERMITTED TO INSTALL X ALTER

ADDRESS Rt. 216, Fulton, Maryland PHONE 725-5311

A SEWAGE DISPOSAL SYSTEM LOCATED AT _____

SUBDIVISION Woodmark, Inc. ROAD 12150 Mount Albert Ct. LOT Parcel

PROPERTY OWNER Woodmark, Inc., Mark Wakefield, Jr.

ADDRESS _____

SPECIFICATIONS - 4 bedrooms

DRAIN FIELD _____ DEPTH _____ FEET, BOTTOM AREA _____ SQ. FT.

SEEPAGE PITS _____ ABSORBENT SIDE-WALL AREA _____ SQ. FT.

SEPTIC TANK CAPACITY 1,000 GALLONS

FOR GARBAGE GRINDER, INCREASE DISPOSAL AREA 22% & TANK CAPACITY 50%.

OTHER Dry well - 100 sq. ft. absorbent sidewall area per bedroom to
begin below the inlet pipe. Max. depth for dry well is 12 ft. below original grade.
Place dry well - 120 to 130 ft. from front lot line (Mount Albert Court) and
either 300 or 340 ft. from right side line as seen when facing lot from Court G.
(Mount Albert Court). PERMIT VOID AFTER THREE YEARS.

PLANS APPROVED BY D. W. Monaghan DATE 3/14/68

FILL SEPTIC TANK AND DISTRIBUTION BOX WITH WATER BEFORE CALLING FOR AN INSPECTION. COVER NO WORK UNTIL INSPECTED AND APPROVED.

NEITHER THE HOWARD COUNTY COMMISSIONERS NOR THE HEALTH DEPARTMENT IS RESPONSIBLE FOR THE SUCCESSFUL OPERATION OF ANY SYSTEM.

NOTIFY THE HEALTH DEPARTMENT 48 HOURS BEFORE EXCAVATIONS ARE TO BE BACK FILLED.

*A 59948-B
A 12968*

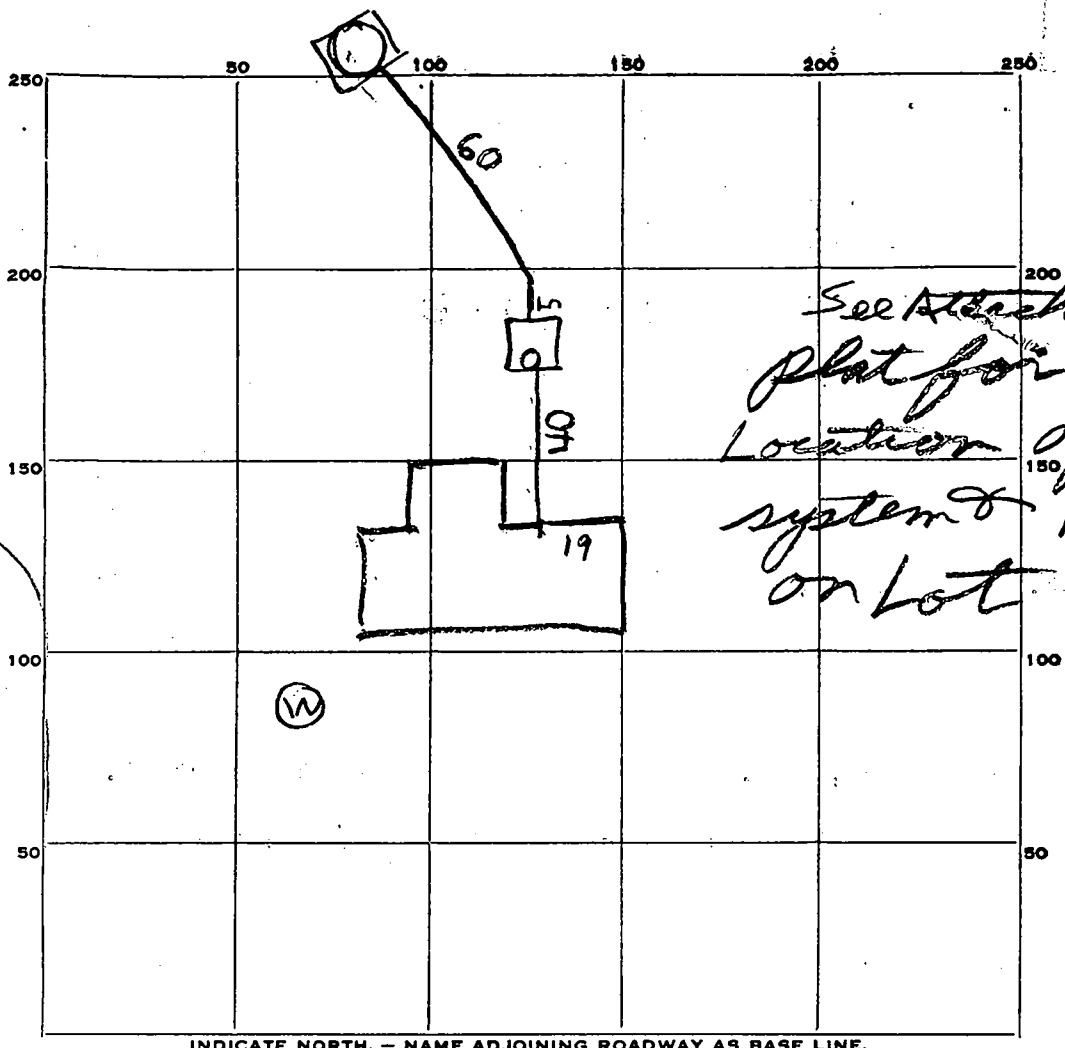

See Attached
 Plat for
 Location of
 system & House
 on Lot

Count

INDICATE NORTH. - NAME ADJOINING ROADWAY AS BASE LINE.

1st A. Rd.

PERMIT CARD

SEPTIC TANK, LEVEL OK concrete 1500'
 Top 5 FT below grade

CLEANOUTS OK

DISTRIBUTION BOX, LEVEL _____

TILE FIELD, DEPTH _____ FT. TRENCH WIDTH _____ FT.

GRAVEL DEPTH _____ IN. TOTAL LENGTH _____ FT.

NUMBER OF TRENCHES _____ TOTAL BOTTOM AREA _____

SEEPAGE PITS, INSIDE DIAMETER 12 FT. DEPTH BELOW INLET 10 FT.

370 not counting stone
 ABSORBENT AREA 530 SQ. FT. counting stone

REMARKS 4/30/68 - Dry Well Inlet is 3 FT below grade
Perimeter of Dry Well = 53 FT 530 sqft sidewalk area counting
stone 3 Bedroom house. Hold till plat showing
house location submitted

1 MAY 68 Plat submitted & Dry Well is in right area

DATE SYSTEM APPROVED 1 MAY 68

INSPECTOR Raymond Hodge

560 sq ft
dry well
1,500 gal. tanks

9.7

APPLICATION

A 12968

P _____

SEWAGE DISPOSAL TESTING

MARYLAND STATE DEPARTMENT OF HEALTH

HOWARD COUNTY

ELLICOTT CITY

Septic Tanks - 3 bedrooms - 750 gal
4 " - 1000 gal.

DISTRICT 3

DATE 8/10/67

Dry Well - 100 sq ft absorbent sidewalk area goes bedrooms to begin below the inlet pipe. Max depth for dry well is 12 ft below original grade. Mount Albert

Place Dry Well - 120 to 130 ft from front lot line (Court St.) and either 300 or 340 ft from right sideline as seen when facing lot from Court St.

TO: THE COUNTY HEALTH OFFICER
ELLICOTT CITY, MARYLAND

I, HEREBY, APPLY FOR THE NECESSARY TESTS IN ORDER TO CONSTRUCT (OR RECONSTRUCT) A SEWAGE DISPOSAL SYSTEM.

PROPERTY OWNER Woodmark, Inc., Mark Wakefield, Jr.

ADDRESS 231 Chatham Rd., Ellicott City, Md. PHONE HO 5-1349

PROPERTY LOCATION:

SUBDIVISION Woodmark, Inc. LOT NO. Parcel

ROAD AND DESCRIPTION

pl *Lot # 23*

OCCUPANT _____ PHONE _____

PERSON TO CONSTRUCT SYSTEM _____

ADDRESS _____ PHONE _____

SIZE OF LOT approx. 4 acres TYPE BLDG. 3 or 4
NUMBER OF BEDROOMS

IF NOT SINGLE RESIDENCE DESCRIBE _____

SIGNATURE OF APPLICANT /s/ Mark Wakefield

APPROVED BY *D.W. Monaghan* FOR *Dry Well* DATE 3/14/68
(KIND OF SYSTEM)

REJECTED BY _____ FOR _____ DATE _____
(KIND OF SYSTEM)

HOLD PENDING FURTHER TESTS _____ DATE _____

REASONS FOR REJECTION OR HOLDING _____

THIS IS NOT A PERMIT

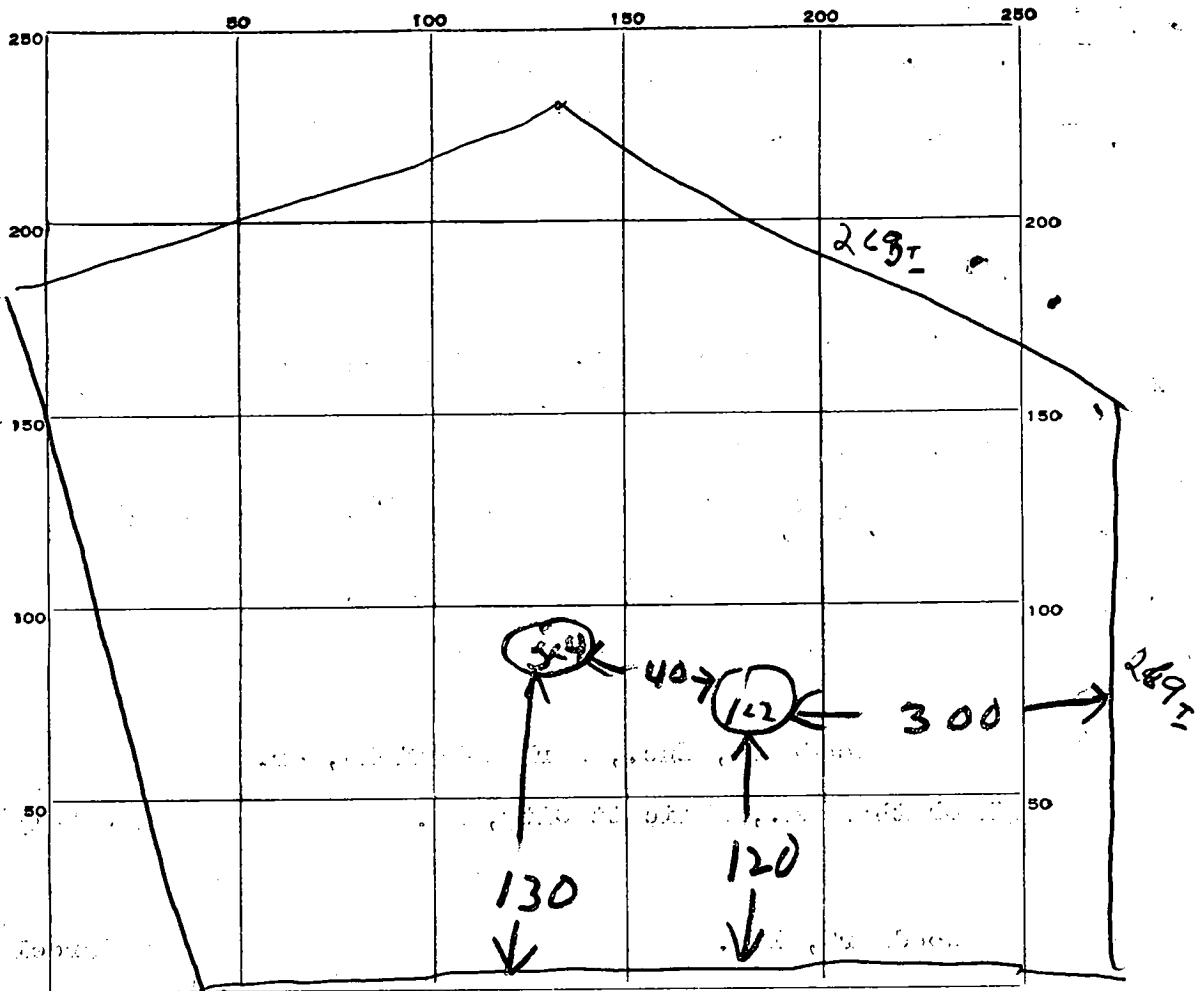

INDICATE NORTH. - NAME ADJOINING ROADWAY AS BASE LINE.

Cont G

DATE	TEST NO.	DEPTH	PRE-WET		TEST - 1" DROP		TIME
			START	STOP	START	STOP	
8/15/67	1	4ft	3 46	3 50	3 50	3 57	7 min
	2	10ft	3 46	3 51	3 51	3 59	8 min
	3	4ft	3 46	3 48	3 48	3 52	5 min
	4	10ft	3 46	3 47	3 47	3 51	4 min

SOIL AUGER FINDING _____

TESTED BY D. L. Smith

REMARKS _____

Parent

