

PUB. SEWER STATUS VERIFIED BY _____

ISSUE DATE: 10/11/05

P 523 468

APPROVAL DATE: 10/12/05

A REPAIR/506 206

PERMIT INDEXED

TAX ID # 02-202026

ON-SITE SEWAGE DISPOSAL SYSTEM HOWARD COUNTY HEALTH DEPARTMENT BUREAU OF ENVIRONMENTAL HEALTH

Jenkins Brothers IS PERMITTED TO INSTALL ALTER

ADDRESS: 7670 Smith's Private Road, Sykesville PHONE NUMBER: 410-461-9282

SUBDIVISION: Turf Valley LOT NUMBER: 5, Blk B

ADDRESS: 2633 Turf Valley Road PROPERTY OWNER: Eric Holzman

SEPTIC TANK CAPACITY (GALLONS): _____

PUMP CHAMBER CAPACITY (GALLONS): _____

NUMBER OF BEDROOMS: _____

SQUARE FEET PER BEDROOM: _____

LINEAR FEET OF TRENCH REQUIRED: _____

TRENCHES:	Trench to be _____ feet wide. Inlet _____ feet below original grade. Bottom maximum depth _____ feet below original grade. Effective area begins at _____ feet below original grade. _____ feet of stone below distribution pipe.
LOCATION:	
PURPOSE:	Existing septic tank has collapsed and is to be replaced. Call for inspection when ground is opened so sanitarian can recommend repair.

PLANS APPROVED: _____ DATE: _____

- NOTE: PERMIT VOID AFTER 2 YEARS
- NOTE: CONTRACTOR RESPONSIBLE FOR SCHEDULING A PRE-CONSTRUCTION INSPECTION FOR ALL INSTALLATIONS
- NOTE: WATERTIGHT SEPTIC TANKS REQUIRED
- NOTE: ALL PARTS OF SEPTIC SYSTEM SHALL BE 100 FEET FROM ANY WATER WELL
- NOTE: MANHOLE RISERS REQUIRED ON ALL SEPTIC TANKS AND PUMP CHAMBERS

**NEITHER THE HOWARD COUNTY COUNCIL OR THE HEALTH DEPARTMENT IS
RESPONSIBLE FOR THE SUCCESSFUL OPERATION OF ANY SYSTEM
PERMITTEE RESPONSIBLE FOR OBTAINING FINAL APPROVAL ON THIS PERMIT
CALL 410-313-2640 FOR INSPECTION OF SEPTIC SYSTEM**

A 506 206

NOT TO SCALE

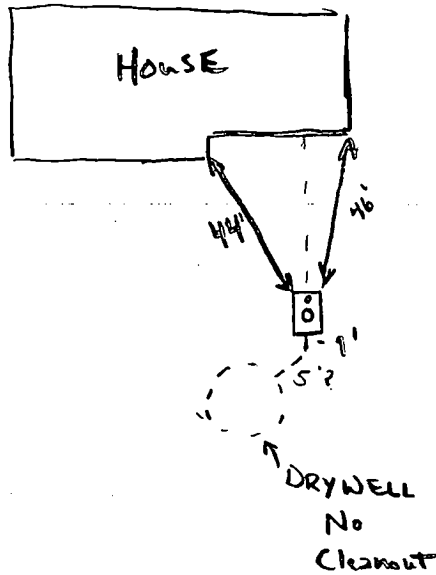

TURF Valley ROAD

TRENCH/DRAINFIELD DATA		
WIDTH	INLET	BOTTOM
_____	_____	_____
NUMBER OF TRENCHES _____		
TOTAL LENGTH _____		
ABSORPTION AREA _____		
DISTRIBUTION BOX LEVEL _____		
DISTRIBUTION BOX BAFFLE _____		
DISTRIBUTION BOX PORT _____		

SEPTIC TANK DATA		
SEPTIC TANK 1 LEVEL	Yes	
Capacity	1250	GAL
SEAM LOC	Top	
TANK LID DEPTH	3-4'	
BAFFLES	Yes	
BAFFLE FILTER	No	
MANHOLE LOC	Mid	
6" PORT LOC	Inlet	
WATERTIGHT TEST	✓	
SEPTIC TANK 2 LEVEL _____		
CAPACITY _____ GAL		
SEAM LOC _____		
TANK LID DEPTH _____		
BAFFLES _____		
BAFFLE FILTER _____		
MANHOLE LOC _____		
6" PORT LOC _____		
WATERTIGHT TEST _____		

PRE-CONSTRUCTION New Septic Tank Old Metal tank
Collapsed. (GAC)

INSTALLATION Installed ok. OK to cover. (GAC)
10/12/05

FINAL INSPECTOR Samuel A. Cuyler DATE OF APPROVAL 10/12/05



HOWARD COUNTY HEALTH DEPARTMENT

P5 23468

DATE
10 11 1985

Received From Jenkins Bros Sepsis Service PHONE # 10 415 6646
7670 Smiths Run Rd Sykesville, MD 21784

For Sepsis Repair
7670 Smiths Run Rd
Lot 5 R14 B

CASH
 CHECK
NO.
3941

One Thousand Four Hundred Dollars Dollars

\$ 1000 | 00

Received By [Signature]

5-21-63 OK RH
around storm, if possible

PERMIT

SEWAGE DISPOSAL SYSTEM

MARYLAND STATE DEPARTMENT OF HEALTH

HOWARD COUNTY

ELLICOTT CITY

DISTRICT 2

DATE 5/7/63

INDEXED

INDEXED

Garriott & Hideo IS PERMITTED TO INSTALL ALTER

ADDRESS _____ PHONE _____

A SEWAGE DISPOSAL SYSTEM LOCATED AT _____

SUBDIVISION Turf Valley 2633 ROAD Turf Valley Rd. LOT 5, blk. B

PROPERTY OWNER W. E. Walker Eric Holzman

ADDRESS _____

SPECIFICATIONS

DRAIN FIELD _____ DEPTH _____ FEET, BOTTOM AREA _____ SQ. FT.

SEEPAGE PITS ABSORBENT SIDE-WALL AREA 300 SQ. FT. below inlet pipe

SEPTIC TANK CAPACITY 750 GALLONS

FOR GARBAGE GRINDER, INCREASE DISPOSAL AREA 22% & TANK CAPACITY 50%.

OTHER Place dry well about 30 ft. from front lot line and about 45 ft. from right side which is determined as you face lot from Turf Vley Rd.

PLANS APPROVED BY D. Monaghan DATE 12/27/62

FILL SEPTIC TANK AND DISTRIBUTION BOX WITH WATER BEFORE CALLING FOR AN INSPECTION. COVER NO WORK UNTIL INSPECTED AND APPROVED.

NEITHER THE HOWARD COUNTY COMMISSIONERS NOR THE HEALTH DEPARTMENT IS RESPONSIBLE FOR THE SUCCESSFUL OPERATION OF ANY SYSTEM.

A 06206

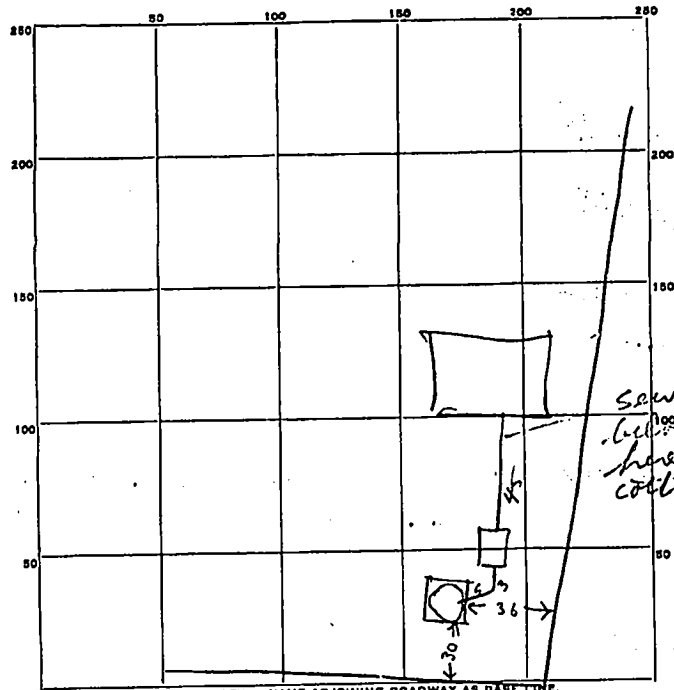

INDICATE NORTH. - NAME ADJOINING ROADWAY AS DAVE LINE.

PERMIT CARD _____
 SEPTIC TANK, LEVEL 75' OK steel top 4 ft below grade CLEANOUTS OK
 DISTRIBUTION BOX, LEVEL _____
 TILE FIELD, DEPTH _____ FT. TRENCH WIDTH _____ FT.
 GRAVEL DEPTH _____ IN. TOTAL LENGTH _____ FT.
 37 NUMBER OF TRENCHES _____ TOTAL BOTTOM AREA _____

15
 16
 15
 63

SEEPAGE PITS, INSIDE DIAMETER 12 FT. DEPTH BELOW INLET 7 FT.
 ABSORBENT AREA 259 SQ. FT. incl counting stone
 REMARKS Perimeter of Dry Well = 15 + 15 + 17 + 15 = 62 ft
7 x 63 = 441 sq ft counting stone
Dry Well inlet is 5 ft below grade

DATE SYSTEM APPROVED 21 MAY 63 INSPECTOR Raymond Hodge

A#06206

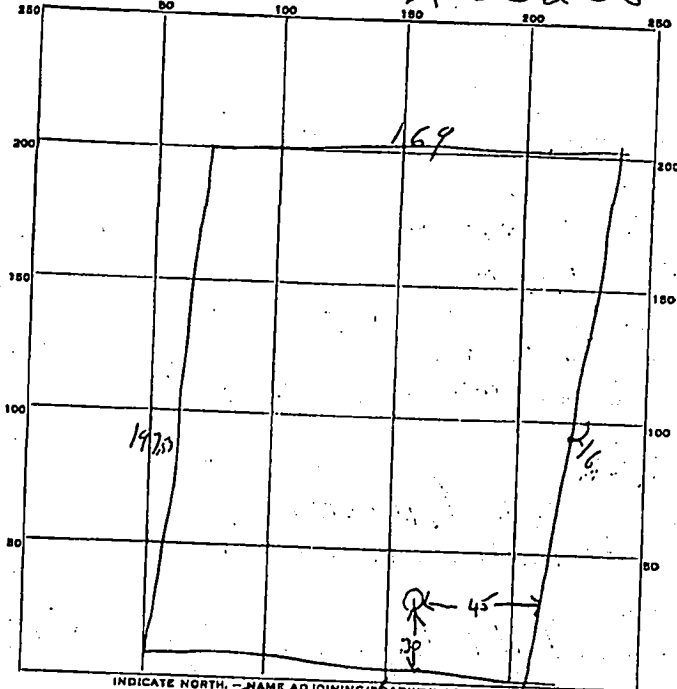

INDICATE NORTH - NAME ADJOINING ROADWAY AS BASE LINE.

Furf Valley Rd

DATE	TEST NO.	DEPTH	PRE-WET		TEST - 1" DROP		TIME
			START	STOP	START	STOP	
12/27/62	1	9	127	129	129	136	7min

SOIL AUGER FINDING *hard silt clay*

TESTED BY *DWM 12/27/62*

REMARKS _____

ALSO PRESENT *WJ Walker* LOT NO. *5B*