

7/7/71
mump

app 7-9-71
Lans

PERMIT

SEWAGE DISPOSAL SYSTEM

MARYLAND STATE DEPARTMENT OF HEALTH

HOWARD COUNTY

ELLICOTT CITY

INDEXED

DISTRICT 4

DATE 6-8-71

P 16004

A 13330

Jack Fyock IS PERMITTED TO INSTALL X ALTER
ADDRESS Glenelg, Md. PHONE 286-2939

A SEWAGE DISPOSAL SYSTEM LOCATED AT _____

SUBDIVISION Jennings Chapel Woods ROAD Daisy Rd. LOT 2

PROPERTY OWNER Robert G. Johnson (

ADDRESS Ashton, Md.

SPECIFICATIONS 3 - Bedrooms

DRAIN FIELD _____ DEPTH _____ FEET, BOTTOM AREA _____ SQ. FT.

SEEPAGE PITS _____ ABSORBENT SIDE-WALL AREA _____ SQ. FT.

SEPTIC TANK CAPACITY 1000 GALLONS

FOR GARBAGE GRINDER, INCREASE DISPOSAL AREA 22% & TANK CAPACITY 50%.

OTHER Dry Well - 100 sq. ft. absorbent sidewall area to begin below inlet pipe per bedroom. Inlet pipe at least 4 ft. below original grade Maximum depth.

Place Dry well 66 ft. from front lot line and 56 ft. from right sideline as seen when facing lot from Daisy Rd.

NOTE: ALL PIPE FROM HOUSE TO TANK MUST BE CAST IRON.
PERMIT VOID AFTER THREE YEARS.

PLANS APPROVED BY Donald W. Monaghan DATE 4-15-68

FILL SEPTIC TANK AND DISTRIBUTION BOX WITH WATER BEFORE CALLING FOR AN INSPECTION. COVER NO WORK UNTIL INSPECTED AND APPROVED.

NEITHER THE HOWARD COUNTY COMMISSIONERS NOR THE HEALTH DEPARTMENT IS RESPONSIBLE FOR THE SUCCESSFUL OPERATION OF ANY SYSTEM.

BLDG. PERMIT SIGNED
AND RETURNED 7/1/82
Serial No. 50067
Storage + Workshop
(addition)

13330

48
6 1/2
324
312

Drawn by [Signature]

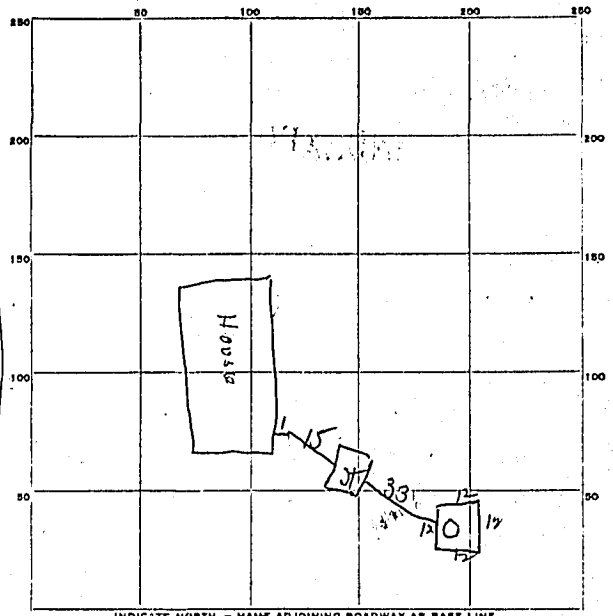

INDICATE NORTH. - HAVE ADJOINING ROADWAY AS BASE LINE.

Drury Rd

PERMIT CARD OK

SEPTIC TANK, LEVEL OK CLEANOUTS OK

DISTRIBUTION BOX, LEVEL _____

TILE FIELD, DEPTH _____ FT. TRENCH WIDTH _____ FT.

GRAVEL DEPTH _____ IN. TOTAL LENGTH _____ FT.

NUMBER OF TRENCHES _____ TOTAL BOTTOM AREA _____

SEEPAGE PITS, INSIDE DIAMETER Permit 48 FT. DEPTH BELOW INLET 6 1/2 FT.

ABSORBENT AREA 312 SQ. FT.

REMARKS parts of pipe from tank to Dig Well not tight -
reconnect inlet of Septic Tank

DATE SYSTEM APPROVED 7-9-71 INSPECTOR [Signature]

A13330

NORTH

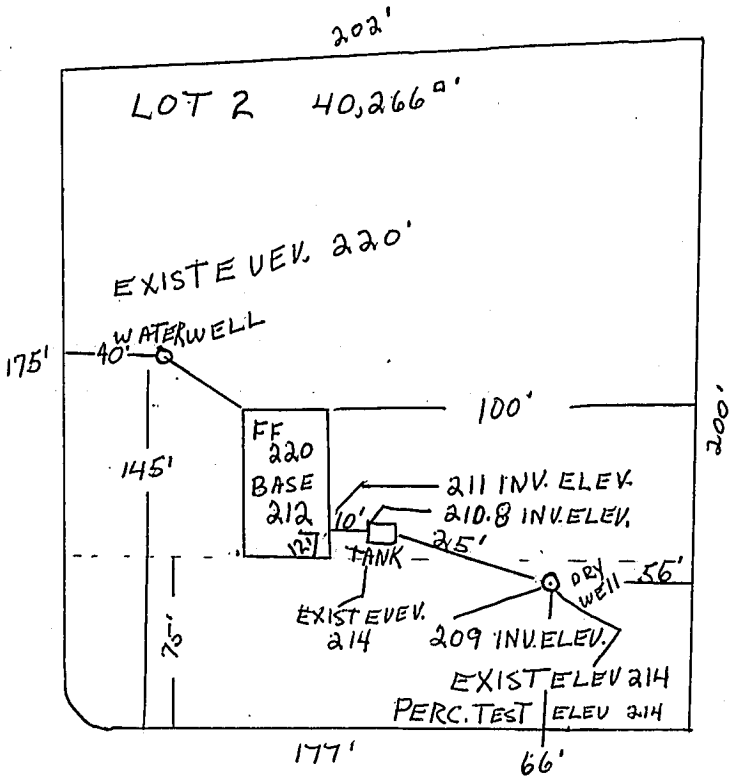

STANLEY A. SAUNDER
 6892 MIAMI HOLLOW RD.
 HIGHLAND, MD. 20777
 PHONE 286-2058

DAISY ROAD

Plot PLAN for LAVERNE BINDER
 JENNINGS CHAPEL Woods, 4th Elec. Dist.
 Howard County, Maryland

3-30-71
 OK DWG