

# PERMIT

SEWAGE DISPOSAL SYSTEM

DEPARTMENT OF HEALTH AND MENTAL HYGIENE

P \_\_\_\_\_

A 513633P

DISTRICT \_\_\_\_\_

DATE \_\_\_\_\_

DATE SYSTEM APPROVED \_\_\_\_\_

INSPECTOR \_\_\_\_\_

HOWARD COUNTY HEALTH DEPARTMENT  
BUREAU OF ENVIRONMENTAL HEALTH  
461-9933

INDEXED

01-179039

\_\_\_\_\_ IS PERMITTED TO INSTALL \_\_\_\_\_ ALTER \_\_\_\_\_

ADDRESS \_\_\_\_\_ PHONE \_\_\_\_\_

SUBDIVISION \_\_\_\_\_ LOT \_\_\_\_\_ ROAD 7145 Waterloo Rd

PROPERTY OWNER Schultheis

ADDRESS \_\_\_\_\_

PLANS APPROVED BY \_\_\_\_\_ DATE \_\_\_\_\_

COVER NO WORK UNTIL INSPECTED AND APPROVED

NEITHER THE HOWARD COUNTY COUNCIL NOR THE HEALTH DEPARTMENT IS RESPONSIBLE FOR THE SUCCESSFUL OPERATION OF ANY SYSTEM

NOTE: CLEANOUT REQUIRED EVERY 70 FEET OF SEWER LINE AND/OR AT 90° SWEEPS IN LINES FROM HOUSE TO DRAIN FIELDS, 90° ELBOWS NOT ACCEPTABLE.

NOTE: ALL PARTS OF SEPTIC SYSTEMS (I.E. TANK, DISTRIBUTION BOX TRENCHES) TO BE 100 FEET FROM WELL (UNLESS OTHERWISE SPECIFICALLY AUTHORIZED)

NOTE: IF DEEP TRENCH(ES) ARE USED CALL FOR INSPECTION BEFORE AND AFTER PLACING GRAVEL IN TRENCH(ES)

NOTE: NO DRY WELL SHALL EXCEED 15 FOOT IN DIAMETER NO ABSORPTION TRENCH TO EXCEED 100 FEET IN LENGTH

NOTE: ALL PIPE FROM HOUSE TO SEPTIC TANK MUST BE CAST IRON OR SCHEDULE 35/40 PVC OR ABS

PERMIT VOID AFTER TWO YEARS

NOTE: INSTALL STAND PIPE ON SEPTIC TANK AND DRY WELL STAND PIPES MUST BE 6 INCHES IN DIAMETER CAST IRON, CONCRETE OR TERRA COTTA OR PVA OR ABS ACCEPTED. IF TOP OF SEPTIC TANK IS DEEPER THAN 3 FEET, MANHOLE TO GRADE REQUIRED.

NOTE: DISTRIBUTION BOXES MUST HAVE BAFFLES

\*INSTALLER IS RESPONSIBLE FOR OBTAINING FINAL APPROVAL ON THIS PERMIT

513633P

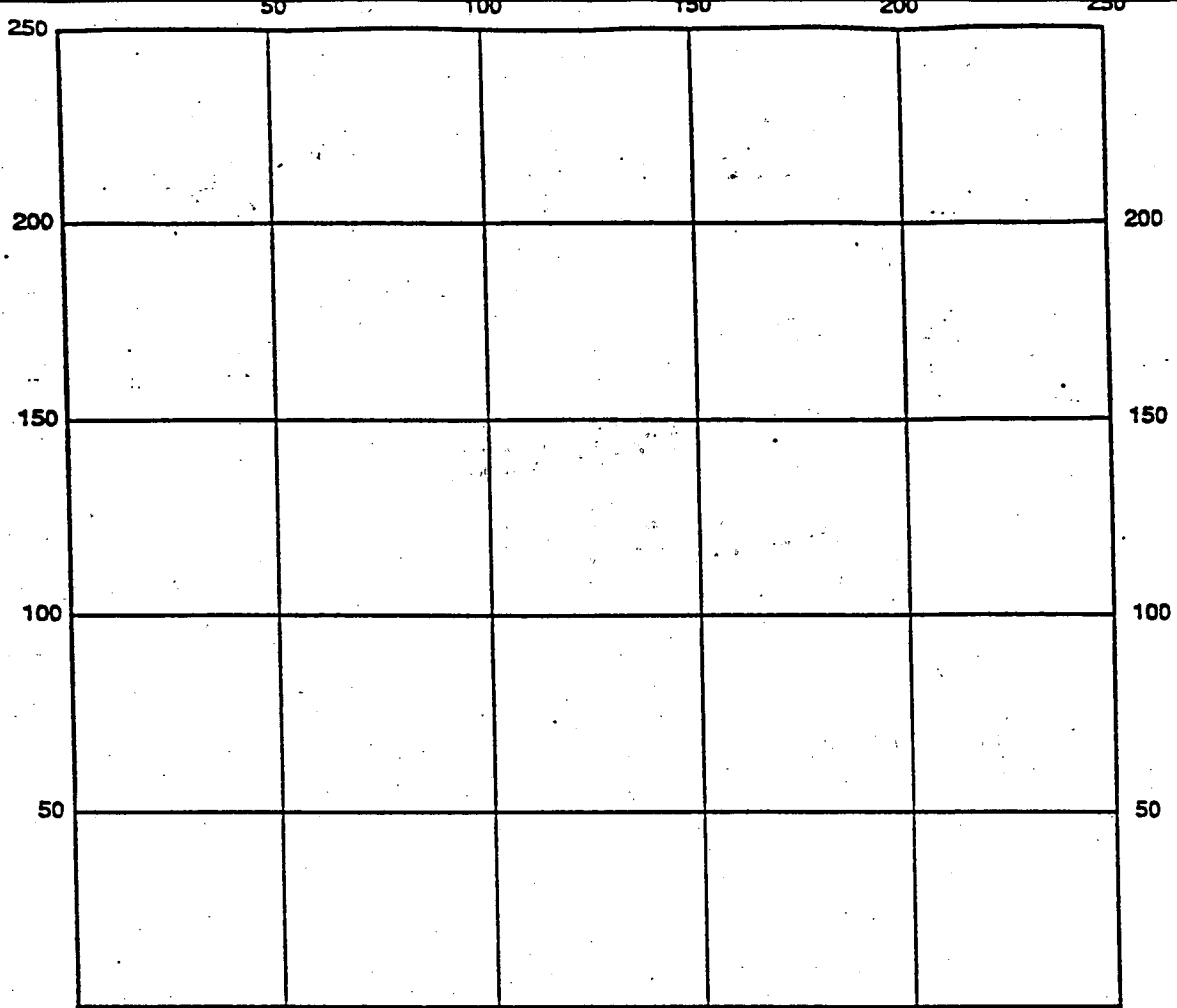

INDICATE NORTH - NAME ADJOINING ROADWAY AS BASE LINE

Septic Tanks Level \_\_\_\_\_

Dosing Chamber Level \_\_\_\_\_

Dual Pump \_\_\_\_\_

Controls \_\_\_\_\_

Alarm \_\_\_\_\_

Pump Test \_\_\_\_\_

Piezometers \_\_\_\_\_

Observation Ports \_\_\_\_\_

Float Settings High Off: \_\_\_\_\_

High On: \_\_\_\_\_

Low Off: \_\_\_\_\_

Low On: \_\_\_\_\_

Alarm Float: \_\_\_\_\_

Remarks: \_\_\_\_\_  
 \_\_\_\_\_  
 \_\_\_\_\_  
 \_\_\_\_\_  
 \_\_\_\_\_

Date System Approved \_\_\_\_\_

Inspector \_\_\_\_\_

REGION \_\_\_\_\_

AREA \_\_\_\_\_ RATING \_\_\_\_\_

ACKNOWLEDGMENT AND CONTROLS	DATE

Howard County Department of Health  
BUREAU OF ENVIRONMENTAL HEALTH

RECORD OF INVESTIGATION

DISPOSITION	DATE

LOCATION 7145 Waterloo Rd ZIP 21227  
 OWNER  Frances Schuttheis ADDRESS SAME PHONE 799-1367  
 OCCUPANT  \_\_\_\_\_ ADDRESS \_\_\_\_\_ PHONE \_\_\_\_\_

COMPLAINANT \_\_\_\_\_ ADDRESS \_\_\_\_\_ PHONE \_\_\_\_\_

REASON FOR INVESTIGATION \_\_\_\_\_

\_\_\_\_\_ CODES \_\_\_\_\_

RECEIVED BY \_\_\_\_\_ DATE \_\_\_\_\_ ASSIGNED TO \_\_\_\_\_ DATE \_\_\_\_\_

DATE OF INVESTIGATION 11/19/90 TIME 11:00am WEATHER \_\_\_\_\_

REPORT Visited site for BP inspection, and observed septic tank located 20' from drainage ditch adjacent to road. House is old, small lot, <sup>little</sup> repair area, public sewer available per Engineering. Sewage odor detected in material lying in drainage ditch. Recommend connection to public sewer

11/28/90 Hook-up to public sewer in progress MR and well to be maintained for gardening.  
old

DATE SUBMITTED 11/20/90 SANITARIAN M. Ritkin

ES 12 11 12:02

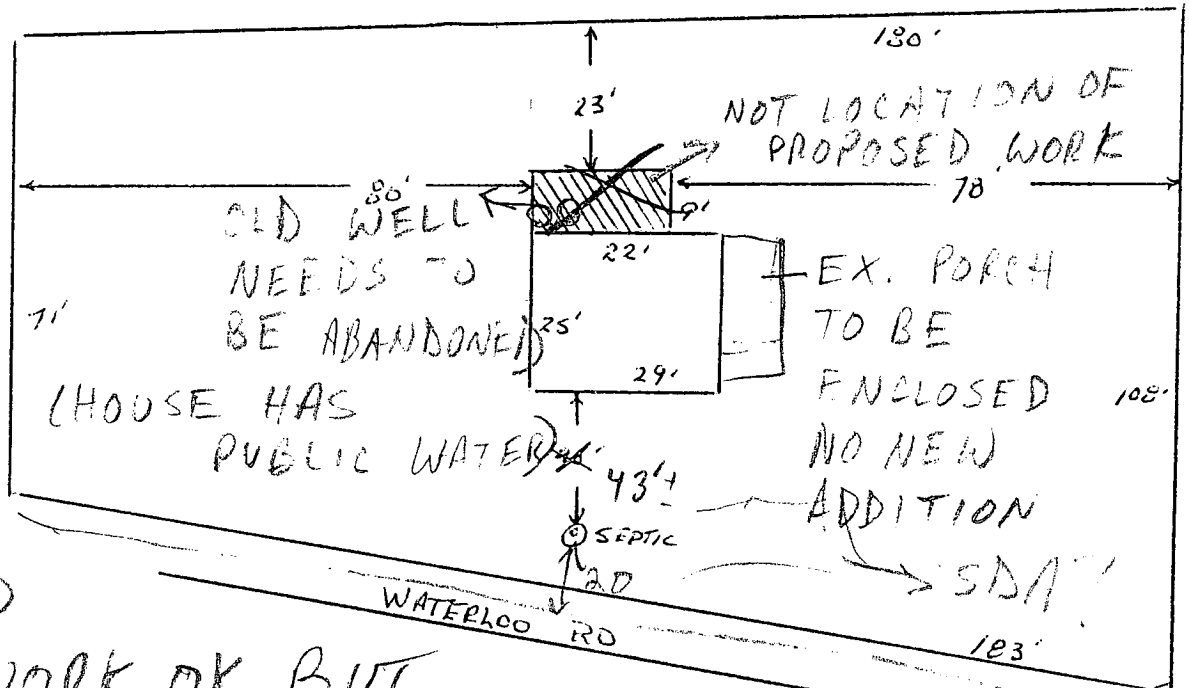

PROPOSED  
 PORCH WORK OK, BUT  
 EX. WELL MUST BE  
 ABANDONED, AND SEPTIC  
 FAILING - RECOMMEND  
 PUBLIC SEWER HOOKUP  
 MR 4/19/90

# 1262

SEPTIC DRAINAGE DITCH

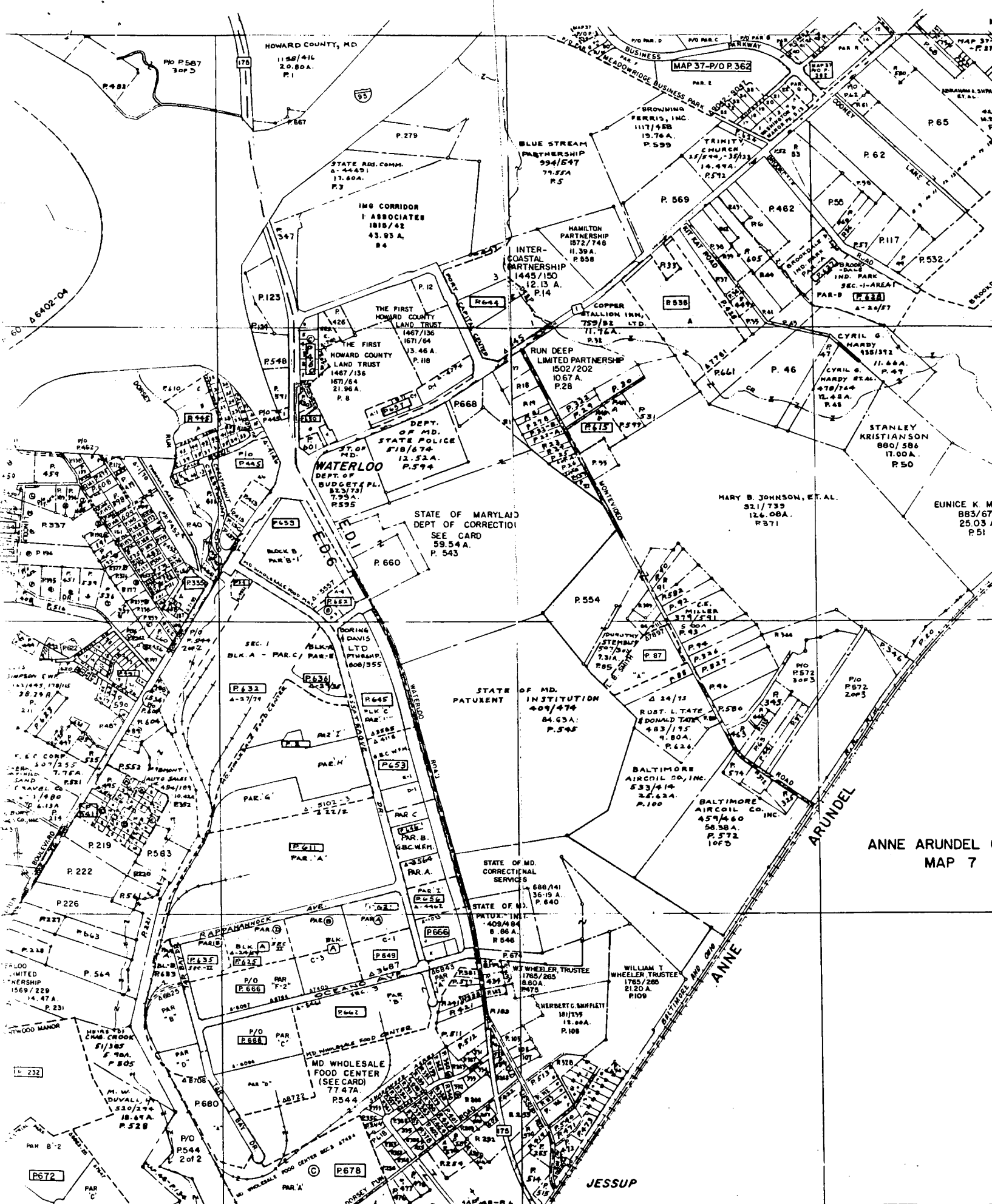

ANNE ARUNDEL  
MAP 7

JESSUP

APPROVAL 1/3  
MAIL TO CONTRACTOR

A/108

1125  
10-11-13

HOWARD COUNTY  
**PERMIT APPLICATION**

DEPARTMENT OF PUBLIC WORKS  
BUREAU OF INSPECTIONS LICENSES & PERMITS  
3430 COURT HOUSE DRIVE, ELICOTT CITY, MARYLAND 21043

SERIAL NUMBER  
35404

BUILDING ADDRESS (HOUSE NO., STREET, TOWN OR AREA)  
7145 WATERLOO RD  
BARTONSDALE MD 21227

LOT NO.	PARCEL NO.	SEC.	AREA	BLOCK NO.	LIBER	FOLIO
	533			9		
SUB DIVISION	ZONE	ZONE MAP	ELEC. DIST.	CENSUS TR.		
Elkridge		43	1	112		

OWNER'S NAME AND ADDRESS  
Schultheis, FRANCES W - William G  
7145 WATERLOO RD  
BARTONSDALE MD 21227  
PHONE NO. 799-1207

OCCUPANT'S NAME AND ADDRESS  
SAME AS OWNER  
PHONE NO.

ARCHITECT OR ENGINEER'S NAME AND ADDRESS  
PHONE NO.

CONTRACTOR'S NAME AND ADDRESS  
PARTO ENCLOSURES INC  
224 21st Ave NW  
FREDERICK MD 21031  
PHONE NO. 760-1719

EXISTING USE  
S.F.  
PROPOSED USE  
Same with Addition!

EST. CONSTRUCTION COST 995900  
LICENSE NUMBER 12744  
PERMIT FEE

GRADING/SEDIMENT CONTROL  YES  NO  
BOP #

DESCRIPTION OF WORK AUTHORIZED  
RECONSTRUCT EXISTING RET WALLS & UNDER EXISTING RET WALLS FOR OWNERS PER CODE AND PRELIMINARY SIGNING CLASS + SCREEN UNITS.

SIZE OF BLDG.	FRONT	DEPTH	HEIGHT
	22	9'	2'

TYPE OF BLDG.	AREA	VOLUME	ROOF
B. ROOMS ROOMS BATHS FIREPLACES	770		EXIST

FOOTINGS	FOUNDATION	S. WALLS
	Full	4"

UTILITIES					
WATER/WELL	SEWER/SEPTIC	GAS	ELECTRICITY	TYPE OF HEAT	AC
		NO	NO	NO	

I have carefully examined and read this application and know the same is true and correct, and that in doing this work, all provisions of Howard County Ordinances and the State Laws of Maryland will be complied with, whether specified or not; and I will notify the Bureau of Inspections, and Permits twenty-four hours in advance when I am ready for the inspections called for elsewhere in this application; and that no work will be covered up until such inspections have been complied with.

SIGNATURE  
TITLE  
DATE

W/S CODE  
FOR OFFICE USE ONLY  
DISTANCE IN FEET FROM R/W LINE TO FRONT BUILDING LINE  
SIDE YARD  
(DISTANCE IN FEET FROM SIDE BLDG. LINE TO SIDE PROPERTY LINE)  
DISTANCE IN FEET FROM SIDE STREET R/W LINE  
TO SIDE BUILDING LINE  
DISTANCE IN FEET, REAR YD. REQUIRING SET  
BACK (CORNER LOT ONLY)  
CONDITIONS (IF ANY) SDP #

FUNCTION	DATE	SIGNATURE APPROVAL
ZONING/PLANNING		
SHA		
SEDIMENT/GRADING		
BUILDING OFFICIAL		
WATER & SEWER		
HEALTH DEPT.	11/20/70	C. J. ...
FIRE PROTECTION		
STORM WATER MGMT.		

APPROVED  
DATE

Distribution of Copies:  
White - Building Official  
Green - Planning & Zoning  
Yellow - Engineering  
Pink - Health Dept.  
Gold - S.H.A.

Checks payable to: DIRECTOR OF FINANCE OF HOWARD COUNTY  
**CAUTION**  
To begin construction before a permit placard has been issued and displayed on the job is a violation of the law.  
Use and occupancy permit must be applied for two weeks before it will be issued.

IMPORTANT: PLEASE SHOW ZIP CODES AND AREA CODES WHEREVER REQUIRED.

LP-69  
Revised

HOWARD COUNTY

SERIAL NUMBER

APPLICATION

# PERMIT APPLICATION

35404

DEPARTMENT OF PUBLIC WORKS

BUREAU OF INSPECTIONS, LICENSES & PERMITS

3430 COURT HOUSE DRIVE, ELLICOTT CITY, MARYLAND 21043

BUILDING ADDRESS (HOUSE NO., STREET, TOWN OR AREA)

7145 WATERLOO RD

Baltimore MD 21227

GRADING/SEDIMENT CONTROL  YES  NO

DESCRIPTION OF WORK AUTHORIZED

REPLACE EXISTING WITH NEW ROOF  
ON EXISTING WITH EXISTING  
OLIVING, PART COOL, AND 10125C WITH  
STAINING GLASS + SCREEN UNITS.

LOT NO.	PARCEL NO.	SEC.	AREA	BLOCK NO.	LIBER	FOLIO
	330			7		

SUB DIVISION	ZONE	ZONE MAP	ELEC. DIST.	CENSUS TR.
Exemption		43	1	10112

OWNER'S NAME AND ADDRESS: **Schultheis, FRANK W - William G**  
7145 Waterloo Rd  
Baltimore MD 21227  
PHONE NO.: 799-1367

OCCUPANT'S NAME AND ADDRESS: **SAME AS OWNER**  
PHONE NO.:

ARCHITECT OR ENGINEER'S NAME AND ADDRESS: **SAME AS OWNER**  
PHONE NO.:

CONTRACTOR'S NAME AND ADDRESS: **ART'S ENTERPRISES, INC**  
224 011 MD HWY  
Baltimore MD 21041  
PHONE NO.: 263 1719

EXISTING USE: **Site**  
PROPOSED USE: **Single Unit Apartments**

EST. CONSTRUCTION COST: **99592**  
LICENSE NUMBER: **12744**  
PERMIT FEE:

SIZE OF BLDG.	FRONT	DEPTH	HEIGHT
	22	9	8'
TYPE OF BLDG.	AREA	VOLUME	ROOF
B. ROOMS	173		Existing
ROOMS			
BATHS			
FIREPLACES			
FOOTINGS		FOUNDATION	S. WALLS
37' Brick		Block	Alum Class

UTILITIES				
WATER/WELL	SEWER/SEPTIC	GAS	ELECTRICITY	TYPE OF HEAT
		N2	N2	N2

I have carefully examined and read this application and know the same is true and correct, and that in doing this work, all provisions of Howard County Ordinances and the State Laws of Maryland will be complied with, whether specified or not; and I will notify the Bureau of Inspections and Permits twenty-four hours in advance when I am ready for the inspection called for elsewhere in this application, and that no work will be covered up until such inspections have been completed without.

SIGNATURE: *[Signature]*  
TITLE: *[Title]*  
DATE: *[Date]*

W/S CODE: \_\_\_\_\_ FOR OFFICE USE ONLY

DISTANCE IN FEET FROM R/W LINE TO FRONT BUILDING LINE \_\_\_\_\_

SIDE YARD \_\_\_\_\_  
(DISTANCE IN FEET FROM SIDE BLDG. LINE TO SIDE PROPERTY LINE)

DISTANCE IN FEET FROM SIDE STREET R/W LINE \_\_\_\_\_

TO SIDE BUILDING LINE \_\_\_\_\_  
DISTANCE IN FEET, REAR YD. REQUIRING SET \_\_\_\_\_

BACK \_\_\_\_\_ (CORNER LOT ONLY)

CONDITIONS (IF ANY) \_\_\_\_\_ SDP 6

Checks payable to: **DIRECTOR OF FINANCE OF HOWARD COUNTY**

FUNCTION	DATE	SIGNATURE/APPROVAL
ZONING/PLANNING		
SHA		
SEDIMENT/GRADING		
BUILDING OFFICIAL		
WATER & SEWER		
HEALTH DEPT.	10/26/70	<i>[Signature]</i>
FIRE PROTECTION		
STORM WATER MGMT		

APPROVED: \_\_\_\_\_ DATE: \_\_\_\_\_

Distribution of Copies:  
White - Building Official  
Green - Planning & Zoning  
Yellow - Engineering  
Pink - Health Dept.  
Gold - S.H.A.

LP-69 Revised

IMPORTANT: PLEASE SHOW ZIP CODES AND AREA CODES WHEREVER REQUIRED.